AUTO TOGS
—There is everything here that an autoist needs in wearing apparel—coats dusters, gloves, caps, goggles, etc. Close by the men's store is the auto supply department which has everything for the autoist, but the auto.

.00
same material for
for certainly you
the picture could
material and the
and show you the
with us, "This is
hed by any men's

ns
Style,
ng
alue
ctory
insures just double wear.
ng out at the bottom or off
coat looks at all worn. Two
serviceability of the suit.
this price even though there
rousers. You can readily see
re getting here for your fif-

ok on you
he clothes are here
amburger's do not
ely satisfactory ac-
way you want them
sold.

Free
s. You can order a suit by
geles we will make delivery
h length of trousers wanted.

kable and ab-
ries in

BNER'S
AZINE

ALSWORTHY'S
Flower (The Love
Man)
mer—Autumn. To run
h the year. The first in-
the APRIL number.

HARTON'S
om of the Country
liant, keen, and absolutely
ent of certain aspects of
al life ever written.

PEIXOTTO'S Down the West
COLLIER'S Germany and the
ortant articles, short stories,

; 25 cents a number
ER'S SONS, NEW YORK

In Three Parts—34 Pages.
PART I—TELEGRAPH SHEET—16 Pages

The Times

LOS ANGELES 1781 1913

For Liberty under Law, Equal Rights and Industrial Freedom

FRIDAY MORNING, MARCH 28, 1913

PRICE 5c: [illegible]

THE MERCILESS FLOODS POUR INTO THE SOUTH.

Perilous Extension.

NEW FLOODS DEVELOP; FIVE CITIES ISOLATED.

Torrent of Four Rivers Rolled Into One Rushes in Upon Cincinnati.

Deluge from the North Sweeps the Mississippi Valley With Wails of Distress Rising from Cities All Along the Ohio River, and the Danger Signals Hoisted as Far South as Memphis.

[BY FEDERAL (WIRELESS) LINE TO THE TIMES.]

CINCINNATI (O.) March 27.—[Special Dispatch.] Cincinnati is now threatened with the worst flood in her history. With the Muskingum, Miami, Scioto and Licking rivers and countless smaller streams pouring their waters into the Ohio, that river is rising at an appalling rate and today is nearing a stage of sixty feet. The Central Union Station has been abandoned and many streets in the lower sections of the city are flooded.

Portsmouth, O., Catlettsburg, Ky., Wheeling and Parkersburg, W. Va., Marietta, O., and countless towns along the Ohio are suffering and the crest of the flood is not yet in sight.

Railroad transportation is growing worse, rather than better, in most of the affected districts, as bridges continue to go out and some places railroad embankments have been dynamited to relieve the pressure.

The extent of the flood in the valleys of the Tuscarawas and Walhonding rivers, which united to form the Muskingum River, is growing steadily. The two tributary valleys are now five miles wide, and the Muskingum, sweeping down upon Zanesville and Marietta, where it joins the Ohio, is taking a terrible toll of life and property. Zanesville is now entirely cut off with great loss of property and unestimated lives.

In Western Pennsylvania the situation is growing more serious every hour. More than twenty are reported drowned in this district today, Sharon and Newcastle being cut off with a loss of life and heavy damage to property. The flood reaching a blast furnace at Newcastle, caused a terrific explosion, and many other furnaces are in similar danger. Sections of Pittsburgh are under water and at least 100,000 men are out of work.

The flooded river at Wheeling, W. Va., is rising rapidly and six deaths are reported there. The stage of water has reached forty-nine feet and it is feared that it will go to fifty-five before morning. At Virginia Hot Springs the floods have impaired railroad traffic and many prominent persons there have been cut off from return to their homes and their business.

A pitiful situation confronts the thousands of friends and relatives of those marooned by the rushing waters and who are vainly trying to get in communication with them. Telegraph and railroad service is so badly demoralized that few messages or letters get through. In most places if it were possible to get the messages in, their delivery would be impossible, so those awaiting news from loved ones must wait with what patience they may have.

THE WORLD'S NEWS IN THE HEART OF IT IN TODAY'S TIMES.

EPITOMIZED, CLASSIFIED AND INDEXED.

INDEX: TITLES — PAGES — PARTS

PART I.
1. New Floods Develop; Cities Isolated.
1. One Thousand Dead in Columbus.
1. Governor Brings Order Out of Chaos.
1. Citizens Raise a Big Relief Fund.
1. Happenings Along the Pacific Slope.
2. Ohio Envelops Heaps of Dead.
2. Map of the News: City in Brief.
PART II.
1. Los Angeles Raises Big Flood Fund.
2. Hold Athletic on Serious Charge.
3. Affairs in Local Society.
3. Facts and Fancies for Women.
4. Editorial Page: Few Points.
5. Letters to The Times.
6. Four Generations at Diamond Wedding.
10. Los Angeles County Correspondence.
11. News from Neighboring Counties.
12. Stocks, Bonds: Financial Summary.
13. Weather Forecast: On the Water Front
13. Public Service: City Hall and Courts.
PART III.
2. Plays, Players and Playhouses.
3. Motor Fixes in Overcrowded Race.
3. Southern Athletes Invade North.
4. Yanks Tigers Beat Sox in Long Game.

SUMMARY.

THE SKY. Clear. Wind at 5 p.m., northwest; velocity 10 miles. Thermometer: highest, 71 deg.; lowest, 50 deg. Forecast: For Friday, moderate temperature; light north wind, changing to south. For complete weather report see page 13, Part II.

THE CITY. One hundred thousand dollars is to go from here to the flooded districts, and benefit performances are being arranged at the Auditorium and the Mason.

A wealthy young auto speed maniac was sentenced to five days in jail yesterday and to pay a heavy fine on being convicted of one of the charged lesser. The jail sentence was suspended until today, while the youth is no longer under the care of a special officer, owing to have his mother intercede for him.

A public situation presented itself yesterday in regard to the selection of mayoralty candidates, and those in the limelight are now awaiting developments.

Supervisor Cummings Boos opposed the locating of a part of the Wilmington dock property for a proposed cannery, he thereby incurred the wrath of the citizens of the harbor, who greatly desired to get the new business located there.

Seven amateur athletes of this city and Pasadena were arrested yesterday, charged with contributing to the delinquency of minor girls, they refused strong desires to go home, and the Juvenile Court will pass on the matter today.

Barney Oldfield, famous auto racing driver, left for Detroit yesterday, after a year's separation from his wife. He refuses to publish a cause.

A young woman of Monrovia was married to an American yesterday she broke away from home to the heart of an Italian count, of Rome, who mourns the loss of a Yankee heiress.

Serious charges alleged to have been made at an early hour yesterday are threatening the liberty and perhaps the life of a young man who is on trial for murder.

SOUTHERN CALIFORNIA. Santa Monica will today vote on a charter amendment providing for immediate representation in the Council by any section which may be annexed to the city. It is supposed to be the first step in a campaign for a new Santa Monica.

Lemon and Covina growers are receiving fair prices for fruit shipped East, and the returns are greater than expected. Some fruit is reported to be entirely frosted are badly damaged.

Water is being diverted by railroad runners at the Colorado River that the Santa Fe may not be compelled to wait for development of which will mean much for the future of the city.

A large bowhead whaler yesterday harpooned and killed a whale fifty feet long, and of a fine black variety. It will be on exhibition for several days in the seaside town.

A county bridge, to be constructed across the Santa Ana River at a Venice banquet tendered to the Board of Supervisors by the Chamber of Commerce, was announced yesterday by the Board secretary of the Chamber, in announced terms, the alleged discovery of oil-bearing lands in Imperial Valley has created considerable excitement, and a company has been formed and an expert engaged to make investigation.

PACIFIC SLOPE. H. P. Thrall was yesterday appointed inspector of the traffic department of the Southern Pacific.

A Phoenix (Ariz.) high school boy was killed yesterday by being struck by a pitched ball while playing in a game with a rival nine.

The Scripps Institute of San Francisco, which has been maintained by the British for nearly a quarter of a century, was yesterday turned over to the city, and the chaplain in charge has left.

The Assembly yesterday ratified the amendments to the Los Angeles charter, and the Senate will follow suit today.

The Senate yesterday passed bills giving Alameda and Berkeley control of their water fronts.

The State Senate yesterday passed a resolution to appoint a joint flood relief committee.

Stockton warehouses are reported filled with unsold potatoes, although the price has dropped to 60 cents a sack.

President Bigley of the Santa Fe yesterday offered free transportation from California for supplies for the flood sufferers in Ohio and Indiana.

Excitement has been caused in the Imperial Valley by the report of an oil strike.

A former resident of Los Angeles was given a year's sentence and a heavy fine yesterday in San Francisco for smuggling a consignment of Chinese into the State a few months ago.

Capt. Amundsen, the discoverer of the South Pole, yesterday ordered two hydroaeroplanes for use in his new expedition, which he is to conduct into the Arctic regions.

An eight-year-old girl who arrived yesterday in San Francisco from Russia on a steamboat expecting to meet her uncle at the dock was disappointed, and was sent to the Detention Home for Children.

GENERAL EASTERN. Order is slowly being brought out of chaos in the flood situation in Ohio, and Gov. Cox is receiving responses to his appeal for funds from everywhere in the United States. Rivers in Dayton and other cities are being rescued and bodies are being taken out as rapidly as possible as the waters of the streams are receding.

The Legislature of Nebraska yesterday appropriated $100,000 for the relief of the sufferers from the cyclone in that State.

The State Capitol at Frankfort, Ky., was reported under water yesterday. Kentucky lowlands are flooded.

Gov. Mann refused yesterday to extend clemency to the Allens, who are to be executed this morning, the father to go to the chair first, the son to follow in a few minutes.

Circuit Judge Joseph A. Guthrie, who sentenced Editor Nelson of the Kansas City Star for contempt, yesterday admitted writing his decision before he heard the case.

Minimum temperatures below freezing were officially reported by Weather Bureau stations from the Rockies East to the Ohio.

Mrs. Eaton, the widow of the late Admiral Eaton, was indicted in Boston yesterday on a charge of poisoning her husband, and will be arraigned in court later.

WASHINGTON. Mrs. Church and daughter of California were taken to the smallpox hospital at Washington yesterday, and Congressman Church and his home were quarantined.

FOREIGN. Prince Windisch-Graetz, Austrian attache at the Italian Embassy at Rome, yesterday committed suicide by shooting himself.

FINANCIAL. The government crop report was responsible yesterday for the selling of wheat on the Chicago Board of Trade in large quantities, and corn and oats also suffered a decline.

Lack of support from abroad and heavy losses by floods depressed Wall street yesterday, and several issues recorded new low mark.

ONLY SIX BODIES RECOVERED.

CINCINNATI, March 27.—The Chief of Police at Chillicothe informed the Associated Press tonight that only six bodies had been recovered there and that the number of dead would not exceed twenty-five.

This clear and complete News Summary is intended to serve as a practical aid to busy readers in covering the leading news of the day only, but necessarily cannot take the place of the detailed reports themselves. In order to get the full benefit of The Times, thorough reading will be in its complete contents; there is a great volume of news and other matter which, in the nature of the case, cannot be summarized, epitomized or classified [illegible] (Continued on last page.)

AN APPEAL TO ALL THE WORLD TO AID THE FLOOD VICTIMS.

MAYOR HUNT of Cincinnati, yesterday, issued an appeal to the people of the United States asking aid for the flood victims in the Miami Valley. The appeal follows:

"Cincinnati is exhausting herself in attempting to feed 70,000 starving people in the Miami Valley. We must have financial and material assistance. Every city should appoint a relief committee to raise money and purchase supplies, and forward both to us. Five hundred thousand dollars would not be enough to care for the situation."

The following proclamation, calling upon the people of California to aid in relieving distress caused by the floods in Ohio and Indiana was issued yesterday afternoon in Sacramento from the office of the Governor:

"To the people of the State of California:

"The Governor of the State of Ohio and the National Red Cross Society have addressed me that immediate aid is imperatively demanded for the afflicted and suffering in Indiana and Ohio, and nation-wide appeal for assistance has been made. I ask the people of the State of California for that generous response which our people always accord to the call of the destitute and afflicted. The only method in which we may assist is by private contribution. Contributions should be sent to the Red Cross Society at Washington, D.C., or to William H. Crocker, Crocker National Bank, San Francisco, treasurer of the California branch of the National Red Cross Society, or may be sent by wire to the Governors of the States of Indiana and Ohio.

(Signed) "HIRAM W. JOHNSON, Governor."

Two Governors Put to the Severest Test.

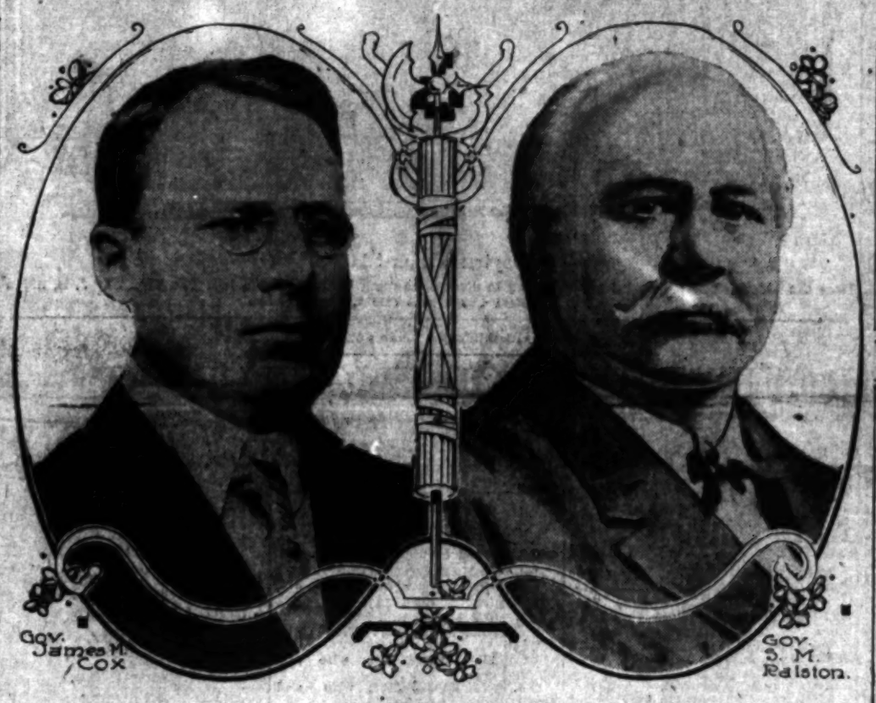

Nation answers their cry for aid.

Cox of Ohio and Ralston of Indiana, both newly-elected executives and tyros in the business of managing State affairs, are reported to be acquitting themselves admirably in the crisis of flood, fire and famine. In large cities of both States martial law has been proclaimed.

"Followed Faster."

PEST FLAUNTS A YELLOW FLAG IN HORROR STRICKEN DAYTON.

[BY A. P. NIGHT WIRE TO THE TIMES.]

WEST DAYTON (O.) March 27.—After a day of gruelling work, volunteer rescuers have removed more than half a hundred bodies from the waters of the Great Miami River and Wolf Creek, and saved upward of 500 who for two days have been clinging to roofs or living in upper stories. With the coming of nightfall, the efforts to rescue more persons were slackened and all of Dayton not in the central flood district waited in dread for the nightly fires which have added horrors to the already terrible situation.

No fires have been seen in the central district since noon but the knowledge that thousands of persons are trapped on upper floors of the buildings where they cannot be reached adds to their terror tonight. The waters in all the inundated districts fell from three to five feet today and the current of the river and creek has slackened so that it is possible, except in the center, for small boats to reach sufferers. Co. F of the Ohio National Guard from Eaton, O., is patrolling the streets of West Dayton. The local company is on duty in Dayton View and Adjt.-Gen. Wood wired Gov. Cox asking that State troops either from Ohio or any nearby State be rushed here. Local authorities believe that militia from Indiana could reach here in the shortest time. In addition to the militia, the local police force not caught in the central flood district and volunteer guardsmen are on duty. No persons are allowed to enter the West Dayton flood district except on a militia pass.

At the rescue stations the scenes enacted today were heartrending. The most pitiful scenes occurred at the temporary morgue. At the West Dayton morgue frantic crowds all day and tonight watched every body brought in, fearing it might be that of some loved one. Women became hysterical while searching for missing members of their families whom they had failed to find at the relief station. In addition to refuge homes the authorities in each section are maintaining an identification bureau where all persons rescued or cared for are registered.

SPECIAL TRAINS ARRIVE.

The food situation, which threatened to become serious, was relieved temporarily by the arrival of a special train from Richmond, Ind., bringing seven cars of provisions. Quartermaster Logan received word tonight from United States Army Quartermaster Aleshir that 300,000 rations had been ordered shipped here from Chicago, one hundred ranges and one complete

(Continued on Third Page.)

Philanthropy.

RESOURCES OF THE NATION TO RELIEVE STRICKEN STATES.

[BY A. P. NIGHT WIRE TO THE TIMES.]

WASHINGTON, March 27.—President Wilson threw open today the resources of the Federal government to the homeless thousands fighting against water, flame and famine in Ohio and Indiana.

More than $350,000 already has been expended, and the President is determined that no red tape shall stand in the way of instant relief anywhere. Secretary Garrison of the War Department left today on orders from the President to survey the situation in Ohio, and direct the government's relief expenditures, and Mr. Wilson announced that if communication with the flood districts continued imperfect and the presence of the Chief Executive was required to issue emergency Executive orders, he would go to the zone of the disaster himself.

The President did little else today except work on the flood situation, and is ready to set aside other business before him to assist the authorities of Ohio and Indiana.

The entire situation will be canvassed by the Cabinet tomorrow.

Postmaster-General Burleson is contemplating a quick journey to Ohio if the mail situation is not soon improved. Mail routes across the continent are badly affected and the task of disentangling the mail service to points in Ohio and in Indiana untouched by floods has reached a crisis. Assistants are being ordered to the flood districts from near-by cities, and stamps and supplies are being rushed to places that have lost their stock in the floods.

Not only were the War and the Postoffice departments straining ev-

(Continued on Fifteenth Page.)

"The Conqueror Worm."

ONE THOUSAND DEAD IN COLUMBUS, OHIO.

Greater Scope of the Tragedy Revealed by Recession of the Flood.

Governor of the Buckeye State Measures the Catastrophe in Terms that Belittle the Horrors of the San Francisco Earthquake and Fire and the Tidal Wave in Galveston—Danger of Pestilence Comes as Waters Go.

[BY FEDERAL (WIRELESS) LINE TO THE TIMES.]

REVISED estimates last night give ground for hope that the dead in all sections affected by the flood in Dayton will not exceed 2000. Unless swelled by the death list in the foreign settlement on the north side, as yet unreached, there may not be more than 200 dead in the whole city.

In other points than Dayton, the death list grew rapidly yesterday and last night.

There was far heavier loss of life in the west side of Columbus, O., than was thought. One estimate placed the number of dead at more than six hundred.

Apparently authentic reports from Piqua indicated twenty dead.

At Peru, Ind., the authorities estimated the death list would reach at least 150.

From Hamilton, O., fifty persons were reported drowned in a collapse of a hotel where they had sought refuge.

Twenty-five deaths were reported from Troy, O., thirty in Middletown and five in Massillon.

Deaths from the flood in Chillicothe will not exceed 25, according to latest advices. Early advices were that from 200 to 500 lives had been lost.

A report from Linton, Ind., gave sixteen persons drowned at Howesville, twenty-five miles south of Terre Haute.

There were ten deaths in Sharon, Pa.

COLUMBUS (O.) March 27.—[Special Dispatch.] It is the consensus of opinion that the property loss in Ohio will exceed that sustained by San Francisco. This apparently incredible statement is easily understood when the widespread destruction to railroad property in calculated. It is safe to assume that more than half the large railroad bridges in Ohio are down.

The waters are receding at Dayton, Piqua, Zanesville, Fremont, Tiffin, Chillicothe, Hamilton, Middletown and Columbus and while the cold weather which came late last night was welcome because of the certain deterrent effect it would have on the rising tide, still the pinch of the cold adds to our difficulties, because untold thousands of people are homeless. Besides, the fall of the water will bring the real tragedy of the whole situation. We ought to know tomorrow approximately what the loss of life has been. The indications tonight are that the list may not run as heavy as forecast at Dayton, but there are grave fears that a tremendous tragedy will be revealed beyond the Scioto River where the western part of Columbus is completely devastated.

DAYTON PEOPLE FREED.

Dayton is relieved in one respect. The ten or twelve thousand people penned up in the business buildings were freed by the middle of the afternoon. By daylight the relief trains started coming in from the north, the Lake Shore having surmounted the difficulties from Toledo south. We were more than anxious to know whether they would get through, but very early reports came from Springfield that the troops were passing in several sections, that the naval militia

(Continued on Eighth Page.)

Appalling.

ZANESVILLE PARALYZED; MARTIAL LAW IN FORCE.

Half the City Under Water, With Third Floors of the Business Blocks Submerged—Hundreds of Houses Are Swept Down the River, While Other Buildings Are Collapsing—Death List May Reach Five Hundred.

BY FREDERICK BAGLEY.

[BY FEDERAL (WIRELESS) LINE TO THE TIMES.]

ZANESVILLE (O.) March 27.—[Special Dispatch.] With a death list variously estimated at from 150 to 500, thousands of houses submerged, thousands of people homeless, buildings collapsing and food supplies short, the city of Zanesville is paralyzed.

More than half the city is under water, the entire business district being flooded over the third stories of the buildings. An exact estimate of the loss of life cannot be made, as rescuing parties are unable to move about in the swift current and a census of the people in the stricken city cannot be made. It is certain, however, that at least 150 are dead and the indications are the loss of life will be much greater. This afternoon the Zanesville Builders' Supply Company building and the building containing the Model Laundry collapsed. How many refugees were in the buildings is not known.

Hundreds of houses have been torn loose from their foundations and swept away down the valley. Many of the houses contained families.

The water here at 6 o'clock was rising half an inch an hour and rescuers were making every endeavor to get people from their homes in the flood district.

Downtown, the district bounded by Fifth, Main, Market and South Ohio streets is under from fifteen to thirty feet of water and the current is sweeping through at the rate of thirty miles an hour threatening to undermine buildings.

DAMAGE MANY MILLIONS.

It is estimated that the damage to Zanesville will reach $3,000,000 or $10,000,000. The famous "Y" bridge, the only concrete structure of its kind in the world, is submerged, but has withstood the onrush of the flood and the immense mass of driftwood and houses which have been pounding it all day. Four other bridges have been swept away. The bridge at Fifth street and one further down stream are crippled, one span in each having been torn away.

Daring work has been performed by the volunteer rescue brigade which has been paddling about in the flood in small skiffs.

All efforts to get into the downtown district have been unavailing, as the current sweeps through the streets at a terrific pace.

RESCUERS CARRIED TO DEATH.

Six men who attempted to go to Putnam, a suburb downstream, to rescue people marooned in houses lost their lives this afternoon. The dead are:

PATROLMAN FRANK HUEY.
W. S. CAMNITZ.
JAMES HARRIS.
RAY BEACH.
THOMAS CASSIDY.
An unidentified man.

The first four were in one boat and Cassidy and the other man in a second. Both boats were caught in the swift current and overturned. Although all of the rowers were good swimmers they were unable to keep afloat in the swirling death stream and were drowned.

ENTIRE FAMILY DROWNED.

This morning the family of John Carr, consisting of Carr, his wife and two children, was drowned while rescuers were trying to get them out of their house, which was being swept downstream.

Judge Frazier has declared the city under martial law. It is expected that supplies will be brought from Cambridge by wagon, the War Department having notified the judge that an expedition was headed this way from the neighboring city.

The food supply is becoming short in the section of the city that is not submerged. People who are marooned in the rest of the city have had no food for four days and the situation is appalling.

Panoramic View of Dayton, Showing the Rivers that Poured Their Tide of

Gleam of Light.

BRING ORDER FROM CHAOS; NEED COFFINS AND FOOD.

Ohio Governor With Militia, and Relief Fund Growing, Makes Headway.

Suffering of Survivors Increases as Weather Grows Colder in Dayton—Loss at Columbus May Equal that at Gem City—Heartless Sightseers Are Turned Back by Troops — Pestilence Now Feared by Authorities.

BY JOHN T. BOURKE.

[BY FEDERAL (WIRELESS) LINE TO THE TIMES.]

COLUMBUS (O.) March 27.—[Special Dispatch.] Stricken Dayton's appeal of yesterday of rescue from flood and flame today became a heart-rending petition for coffins and food, and Dayton, it is feared, is not the only city in the flooded districts of Ohio that will send similar pleas to the people of the State and nation, for, as the waters recede under cloudy skies, and icy blasts from the north-chill the survivors of the appalling disaster, the danger of pestilence and famine increases.

For three days the tireless executive officer of the State has been doing the work of a dozen men, laboring from daylight to long past midnight to succor the unfortunates of Ohio. His hand has guided everything done in the work of rescue, and today, with the knowledge that this task was for the most part accomplished, he turned his attention to new problems of preventing epidemics, safeguarding life and property and relieving the sufferings of surviving flood victims and the care of the dead.

SUN SHINING IN DAYTON.

The hero of the Dayton disaster, John A. Bell, the telephone official, who, marooned in a business block, has been keeping Gov. Cox informed every half-hour of conditions in the stricken city and delivering orders through boatmen who rowed to his window, called the State House at daybreak today and greeted the executive with a cheery, "good morning, Governor, the sun is shining in Dayton."

But sunshine gave way to a blustardly snowstorm later in the day and the reports coming from Bell were less cheering as the day advanced, until the ominous message from Adjt.-Gen. Wood was received that what were most wanted in the one-time Gem City were coffins and food. Gen. Wood had been marooned two days in a fire engine-house, but was found and rescued at the request of Gov. Cox, through the efforts of Bell. When Wood was taken to the telephone building, he received orders from the Governor to take charge of the troops as they arrived and make a survey of the conditions of the city. His first report was that the water had fallen to two feet in the business section and that the danger of a widespread conflagration had been avoided by the Governor having the natural gas supply of the city cut off. His next report from Wood was the request for coffins and food. The general said several hundred bodies were in sight and that he feared the death list was larger than they had thought.

NAVAL MILITIA AT WORK.

The naval militia were the first national guardsmen to reach the flooded section of Dayton. They were in boats, which they handled to perfection in reaching imprisoned flood sections and they did the first real work of rescue.

How the Toledo sailors covered the last lap of their journey was not detailed. At daybreak 410 guardsmen had got as far south as Troy, the naval reserves in the van. Half an hour behind them at that time were the life savers from Cleveland. Ahead of them a relief train was scheduled to arrive from Springfield. Upon the arrival of the troops Dayton was placed under martial law, as were other flood-ridden districts where guardsmen were stationed. Meanwhile, in Columbus, the extent of the disaster in the capital city began to dawn on the people here. The Scioto River, with its bridges gone, had prevented the east side of the city from realizing the terrible conditions on the west side. But today, as the water fell it became known that the loss of life in the submerged section had been much heavier than anticipated. The fact that the lowlands in the southwestern part of the city may be inundated for several days and the great number of people reported as missing gives rise to the fear that the death rate here may exceed that of Dayton. Troops from Marysville with a relief train bearing food and clothing reached the hilltops at the west of the city, bringing the first aid to the people who fled from their homes to the high grounds. There is much concern that many people living in the lowlands at a distance from high ground may have been lost in the flood. All day there has been a stream of automobiles carrying rescued people from the west side to the City Hall.

CONFUSION AT ZANESVILLE.

It was with great difficulty word was obtained from Zanesville as to conditions there. This report had it that there the water on Main street was fifteen feet deep, that many thousands were homeless and out of food. No report was at hand regarding loss of life.

At Piqua Capt. Hubbard of the National Guard and the Chief of Police telephoned that 200 lives had been lost. The captain said the hydraulic dam had burst and he had seen forty bodies floating in the water. It was impossible to cross the river to East Piqua, because the bridges were gone.

The appeals for relief have met with generous response from all parts of the country, the West as well as the East wiring that funds were being sent. The Governor today put the relief on a scientific basis by appointing a commission of which, under the rules of the Red Cross, he is chairman. The members are John H. Patterson of Dayton, Homer H. Johnson of Cleveland, Jacob Schmidlapp of Cincinnati, E. H. Richardson of Toledo, and George W. Lattimer of Columbus. Col. W. M. Wilson of the National Guard pay department, was named as treasurer, and opened headquarters in the Secretary of State's office, where one of the first donations received was $7500 from the Cleveland Chamber of Commerce.

TELEGRAM FROM WILSON.

A telegram from President Wilson announced that the Secretary of War had been directed to proceed to the flood districts to extend every possible assistance to the sufferers. James F. Jackson of Cleveland, representing the Red Cross, arrived this morning, and soon afterward the Governor issued a proclamation explaining the situation in the flooded district and urging that money be forwarded as the best means for affording prompt relief, because of the crippled condition of railroads. Sightseers of Springfield, who sought to visit Dayton today, received a rude shock. On the first train to the stricken city from Springfield were fifty linemen and three coaches full of people on a sightseeing tour.

RUN SIGHTSEERS BACK.

The Governor learned of this and on his orders, when the train reached Dayton, two soldiers were stationed at each car door and none but linemen were permitted to alight. The train was then run back to Springfield with its disappointed passengers.

The Governor then ordered guardsmen at Springfield to let none board trains for Dayton who did not have a military pass. The purpose in this is to prevent idle visitors draining the limited food resources of Dayton.

Dynamite, gasoline and lime were sent from Springfield today as supplies for the sanitation corps, organized there to prevent the spread of disease and a feared epidemic. The dynamite is to be used to blow up dangerous obstructions; the gasoline to burn rubbish, and the lime for disinfecting purposes.

Word received from Hamilton said the coated paper mill had burned and that the city was under martial law.

Water in Middletown had been up to the second stories in the business section and in one residential district, and this afternoon was from four to ten feet deep. The Borg paper mill has been burned but no loss of life has been reported.

COLUMBUS'S LOSS.

Columbus has suffered an appalling loss of life in the flood which inundated the west side of the city from Scioto River to the hilltops. Not until today did the people of the east side realize the enormity of the catastrophe. That part of the city between Central and Sandusky avenues is apparently almost wiped out, and tonight estimates of the death toll of the flood in this city vary from 500 to 5000.

It was not until today, when the waters began to recede and after two nights of horror during which hundreds of people clung to the housetops while others sought safety in trees, that the fact dawned upon the inhabitants that their city had been visited by as great a calamity perhaps as that which has fallen upon the Miami Valley. The bodies of 200 persons lie huddled in the United Brethren Church on Avondale avenue, according to O. H. Ossman, an undertaker, who explored the flood district in a rowboat today. He says this report was made to him by a man who said he had been able to reach the building and look through the windows. Police who sought to confirm the story were unable to reach the church on account of the current.

HAS NINETEEN BODIES.

Ossman said nineteen bodies had been taken to his undertaking rooms and that he has been asked to be prepared to care for sixty-nine other bodies. He says he counted fully 200 bodies in wreckage on West Park avenue.

Other men who have ventured into the flood district tell corresponding stories of awful loss of life. To add to the horrors of the situation reports

(Continued on Seventh Page.)

Railway Station That Was Made a Wharf by Flood.

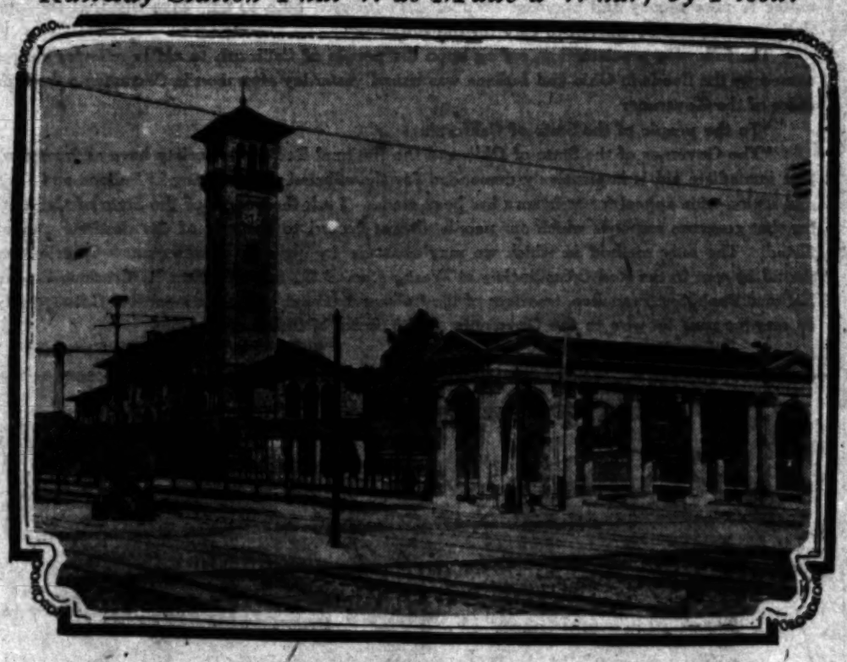

Dayton Union Station.

Here the water is thirteen feet deep, according to dispatches from Dayton. Photo lent The Times by J. B. Siden of No. 738 East Fourteenth street, Los Angeles.

Identification Made Complete.

REVISED LIST OF KNOWN DEAD IN THE OHIO VALLEY FLOODS.

FOLLOWING is a revised list of the known dead in the Ohio Valley floods.

DAYTON.

MRS. LUCY ABELL, Burnside; died soon after being rescued.
ANTON SAETELL, grocer; Vine and Main streets; killed in explosion.
MRS. ANTON SAETELL, drowned.
WOMAN, unidentified, found hanging on wire.
JOHN BISH, drowned.
MRS. BISH, aged 65; mother of John, drowned.
FLORENCE BISH, aged 27, drowned.
MURIEL BISH, drowned.
VIOLA BISH, drowned.
MRS. JOHN BISH, drowned.
PATROLMAN LANKER, drowned in rescue work.
FRANK RAMBO, chief of fire department; drowned.
JOHN HADKINS, militiaman.
JAMES HOSAY, militiaman.

DELAWARE, O.

MULLIGAN, wife and child.
FRANK MELCHING.
MRS. FRANK MELCHING.
RALPH MELCHING, 6 years old.
LEWIS MELCHING, 4 years old.
MRS. SILA SMITH, her two sons, aged 7 and 8, and year-old daughter.
ESTHER JONES, 15 years old.
MRS. SAM JONES.
HAZEL DUNLAP, 22 years old.
MRS. SLOSSON.
WILLIAM HESSEY.
WILLIAM FIELDING.
JAMES MINE, 80 years old.
MRS. QUIRK.
TERRY McAULIFF.
BILLS.
MRS. BILLS and three children.

COLUMBUS, O.

WILLIAM A. SEXTON, probation officer.
EDWIN D. DANIEL.
ALBERT GORE, mail carrier.
E. M. HAYES and wife.
MRS. GEORGE COOL and baby.
MRS. L. H. MACK and three children.
GEORGE ECKERT, wife and seven children.

BRIGHTON.

GEORGE DIKE of Toledo, in wreck caused by flood.
WILLIAM SHANKLIN of Massillon; in wreck caused by flood.
FRED BURR of Massillon; in wreck caused by flood.

HAMILTON, O.

DETECTIVE B. RUPLE and wife.
DETECTIVE GERMAN DULLE.
ALBERT MILLER.
PATROLMAN ISAAC FINN ELKINS.
EDWARD EBBETTS, wife and child.
JOSEPH BOGANSKI; wife and two children.
MINOR SILLINIER, Third Regiment, National Guard.
N. C. McROBERT; child.
ODELL.
HERMAN TIEMANN.
LEON IUTZI.

TIFFIN.

JACOB KNECHT and family of eight.
GEORGE KLINGSHIRN and family of four.

SMITHVILLE.

FRANK ERBE, fell into a cellar; drowned.

FUNK, O.

JOHN RIDDLE, boat overturned; drowned.

TOLEDO.

WILLIAM S. GILMAN, watchman; drowned in Maumee River.

BARBERTON, O.

JOHN NEWMAN.

FREMONT, O.

FRANK SALLER, aged 21.

MANSFIELD, O.

HOWARD WISE, child.

INDIANAPOLIS, IND.

WILLIAM MORRIS, wife and two children; drowned.
WOMAN, unknown, in church after being rescued.
Family, father mother and four children; dead in house in Morris street; unable to rescue bodies.
GEORGE SMITH, died from exposure.
CHAS. ROGERS, rescue worker; drowned.
BUD BOYD, shoemaker, drowned.

ZANESVILLE, O.

PATROLMAN FRANK HUEY.
W. S. CAMNITZ.
JAMES HARRIS.
RAY BEACH.
THOMAS CASSIDY.
JOHN CARR, wife and two children.

SOUTH BEND, IND.

FRANK E. MILLER.
MELVIN STESSY.
THOMAS M'CURDY.
ORVILLE HAAGLAND.
WM. S. BUTLER.
LEWIS HARTHROAD.
THOMAS PROPECK.
ELBERT HIERS.
CLINTON STETTLER.
DANIEL VOLLMAR.
FRED W. BENDER.
CHARLES E. DOUGLASS.

FT. WAYNE.

ESTHER CRAMER, 34 years old.
ALICE MADDEN, 14 years old.
ARDA WOOD, 15 years old.
KITTIE WISE, 7 years old.

PERU, IND.

FRANK E. MILLER.
MELVIN STESSEY.
THOMAS McCURDY.
ORVILLE HAAGLAND.
WILLIAM S. BUTLER.
LEWIS HARTHROAD.
THOMAS PROPSCK.
CLINTON STETTLER.
ELBERT HIERS.
DANIEL VOLLMER.
FRED W. BENDER.
CHARLES E. DOUGLAS.

The above twelve were employees of the Wallace circus.

MRS. ROSE WHITTLE.
MRS. ELSIE SMITH.

NEW TRENTON, IND.

LEWIS BROWN, wife and three children.

PINE FORK, O.

BARNEY DEVILLE, drowned in home.

STRUTHERS, O.

STANLEY PARSING, boy; drowned in river.

LOWELLVILLE, O.

JAMES BUNN; fell out of boat; drowned.

FREMONT.

ISAAC FLOERRO of Port Clinton, drowned in rescue work.

DAYTON BANK BURNS; WATER IS RECEDING.

[BY A. P. NIGHT WIRE TO THE TIMES.]

WEST DAYTON (O.) March 27.—The First National Bank building in central Dayton is burning. The flood waters have receded so far that firemen with an engine succeeded in getting across and all persons who wish to leave are being brought out. The Third-street bridge over the Big Miami River is safe and it appears that by daylight the militia now guarding the district will know the full extent of the disaster there. Many persons there tonight refused to leave, believing they could better obtain food and clothing than in other parts of Dayton.

The police and militia report that looters are working in the central district. All persons not able to give a satisfactory explanation of their actions are being arrested. Persistent but unconfirmed rumors tell of looters being shot. The wildest rumors are in circulation and serious trouble is expected at any moment.

Fire broke out in the central district tonight. It appears to be east of the locality in the wholesale district where flames raged last night. Its glare can be seen plainly from West Dayton. It was reported a fire had broken out here and the militia called for volunteers. It was a false alarm.

COX TO COMMANDEER OHIO RAILROAD LINE.

[BY A. P. NIGHT WIRE TO THE TIMES.]

COLUMBUS (O.) March 27.—That Gov. Cox would commandeer one or more railroad lines in Ohio and place their operation in the hands of the military authorities was announced by the Governor tonight. The Governor did not state which line would be taken over, but said that the object would be to have a direct route over which to carry supplies into Dayton and also to allow persons having relatives in that city to reach them.

The Governor emphasized the fact that strong measures would be taken to keep curiosity-seeking visitors and sightseers out of Dayton

GREEN RIVER PASSES THE FLOOD STAGE.

[BY A. P. NIGHT WIRE TO THE TIMES.]

OWENSBORO (Ky.) March 27.—Thousands of acres of Indiana lowlands opposite this city already are under water and the Ohio River here tonight is still rising at the rate of four inches an hour. Green River has passed flood stage. Illinois Central trains for Chicago from the south are being detoured through here.

Important News for Travelers.

Reduced rates for the round trip to eastern points have been announced via the Washington (D. C.)-Sunset Route. Eastern travelers will be able to spend time in Washington, D. C., where Congress will be in session and all departments of United States government in full operation. Liberal limits and stopovers are announced. The Washington (D. C.)-Sunset Route operates through cars without change to Washington, D. C. Office, 605 South Spring street. T. P. Fitzgerald, agent.

Try Murine Eye Remedy for Red, Weak, Watery Eyes and Granulated Eyelids.

Revision.

DEATH LIST IS SCALED IN THE CITY OF DAYTON.

All But Few of Hundreds Marooned in the Gem City May Be Saved.

Worst Conditions Obtain in the City Jail, Turned Into a Madhouse by Frenzied Prisoners — The Flood Recedes in Some Sections of Town to Permit Relief Work Without Resort to Boats.

[BY A. P. NIGHT WIRE TO THE TIMES.]

DAYTON (O.) March 27.—All but a few of the hundreds of persons who have been marooned in the downtown section of flooded Dayton since Tuesday morning are safe. This was the news brought out late today by an Associated Press staff man, the first to succeed in the perilous task of penetrating as far north as the Big Miami River, which runs through the center of the town.

Chief of Police J. N. Allaback, himself marooned, who has been directing the rescue work, gave the first information as to the situation in what has heretofore been the water-bound district.

Except for possible loss of life on the north side of the river, there will not be more than 200 dead in Dayton, according to Allaback's estimate, after he had been given information as to the situation on the south side.

JAIL A MADHOUSE.

The worst condition found near the center of the flood was in the workhouse, where sixty prisoners have not had a drop of water or a bite of food since Tuesday. The men revolted Tuesday night and demanded their liberty and a chance to fight for their lives. Since then the workhouse has been a madhouse, according to Superintendent Johnson. The prisoners repeatedly fought with Johnson and threatened to kill both him and his family.

Johnson asked that a detachment of the National Guard be assigned to help him handle the men. He declared that the men would have to be shot if they escaped from their cells.

MAYOR MISSING.

No word has been heard from Mayor Phillips. The Chief of Police had been unable to get near the Phillips house and did not know whether the Mayor was dead or alive.

North of Burns avenue as far as Fourth street, the water was found to be from three to six feet deep.

Beyond Fourth street the water has receded enough to make it possible in many places to proceed on foot. From Fourth street to the Big Miami River, relief work was taken up by a committee headed by Chief of Police Allaback. All grocery stores were commandeered and in most cases the goods were covered with water, yet sufficient supplies were found to prevent suffering among those in the interior dry strip.

While there may be many deaths in individual homes, which have been without food or drink, there was no place but the workhouse where any considerable number of people were held without food. None had had enough, but no case approaching actual starvation was found.

DEATH LIST SCALED.

Knowledge that the death list is likely to prove so low in the downtown section tonight gave rise to a hope that even in North Dayton, about which locality desperate anxiety is felt, there might be comparatively few deaths.

The progress of the first canoe into the water-bound district was greeted by appeals for bread and water. In nearly every house left standing, people were asked whether there had been any deaths and with only a few exceptions all replied that there had not. Although heartened by news from the flood zone's interior, Gov. Cox's secretary, Mr. Burbs, scarcely was able to credit the assertion. From his own observations of the southern district he was unable to believe that the death list would be under 1500.

"There are 10,000 unaccounted for on this side of the river," he said, "and if all but 200 of these had been found, it is the greatest miracle of the time."

THE FIRE ZONE.

It was impossible to approach within a couple of blocks of the fire zone in the canoe, but there appeared every indication that the Beckel house had not been burned and that the fire had been confined to the blocks beyond Jefferson and Third streets.

The 200 guests of the Algonquin have been comfortable except for the continuous dread of fire. The water reached to the second floor but all supplies have been moved to places of safety and those in the hotel experienced little discomfort.

A report current in the flooded district south of Main street that Gen. Wood had been fatally injured by falling plate glass proved untrue. Gen. Wood is now in full charge of the relief work and, although his arm is badly cut, his condition is not serious.

Two hundred women and babies found refuge in a paint factory in North Dayton where, it is believed, they have found sufficient food to keep them from acute suffering. An effort is to be made at once to rescue them.

SUBURB PENETRATED.

The suburb of Riverside on Helena street, has been penetrated by the downtown relief committee and conditions found much similar to those in the southern suburbs. Here one has been crowded to the upper floors or roofs of their homes. A few of the more stable dwellings were washed away. The district north of Helena street has not been reached, but it is not believed conditions there will prove as bad as feared. Riverside is known of the foreign settlement of North Dayton, close to the Miami River. It was this part of the city where the flood first made its way and where the occupants of the houses had ignored warnings to leave.

It was here, also, that it was said most of the deaths had occurred. Only one body was found.

MILITIA IN CHARGE.

Col. H. G. Catrow arrived with military aides from Columbus this afternoon and immediately took charge of the militiamen. At least five more companies will be here tomorrow, according to Col. Catrow.

One of the remarkable features was the cheerful spirit with which flood victims viewed their plight. It was Dayton's first flood in years. Much of the submerged area had been considered safe from high water, but as the majority of the homes of these sections looked out on wide sides upon a great sweep of the swiftly-moving water, they were undisturbed.

In some of the poorer sections the attitude of the marooned was cheerful. As a motor boat passed before the second floor of one of the submerged house a man inside and threatened to shoot unless it took off his wife and a baby that had been born yesterday. The woman, most dying, was let from the window by a rope and taken to a place of refuge.

Farther on, members of a rescue boat party were startled by a man on the second floor of a house from which five feet of water stood. The boat was stopped and a man leaned from the window of the house.

"Why are you shooting?" he asked.

"Oh, just amusing myself shooting at rats that come upstairs. Where are you going to take me out of here?" he replied.

WATER UP TO HOUSETOPS.

Captain of Police H. E. Hall declared that water in North Dayton, Miami City and East Dayton had reached the housetops. His estimate of the number of dead in the district was 2000.

The bodies of a woman and child were seen floating down Jefferson street, one of Dayton's principal thoroughfares.

It was thought they came from the district north of the river. According to city officials, it is impossible to estimate the number who perished in the fire which last night swept the entire district on the north side of Third street, between Jefferson street and the canal, a distance of more than a square and a half.

All in the Beckel Hotel except Extensive preparations were made last night for their rescue when the building was threatened by fire. Police and volunteers constructed bridges over alleys and the roofs of adjoining buildings to a point of safety.

Theater and Amusement Advertisements

and Dramatic and Musical News are Printed in "The Times" daily except Sunday

IN THE PINK SHEET

Beginning Page 1

On Sundays the usual excellent collection of Theater Advertisements, Dramatic and Musical News will be found as heretofore printed in Part 3 of the Big Sunday Edition—"The Cream Sheet."

eir Tide of

SCALED
Y OF DAYTON.

undreds Marooned May Be Saved.

n the City Jail, Turned Into risoners — The Flood Re- own to Permit Relief Work

RE TO THE TIMES.]

have been comfortable except for the continuous dread of fire. The water reached to the second floor but all supplies have been moved to places of safety and those in the hotel experienced little discomfort.

A report current in the flooded district south of Main street that Adjt.-Gen. Wood had been fatally injured by falling plate glass proved untrue. Gen. Wood is now in full charge of the relief work and, although his arm is badly cut, his condition is not serious.

Two hundred women and babies found refuge in a paint factory in North Dayton where, it is believed, they have found sufficient food to keep them from acute suffering. An effort is to be made at once to rescue them.

SUBURB PENETRATED.

The suburb of Riverdale up to Helena street, has been penetrated by the downtown relief commission, and conditions found much similar to those in the southern suburbs. Everyone has been crowded to the second floors or roofs of their homes, but few of the more stable dwellings were washed away. The district north of Helena street has not been reached, but it is not believed conditions there will prove as bad as feared. Nothing is known of the foreign settlement in North Dayton, close to the Miami River. It was this part of the city where the flood first made its way, and where the occupants of the houses had ignored warnings to leave.

It was here, also, that it was feared most of the deaths had occurred. Only one body was found.

MILITIA IN CHARGE.

Col. H. G. Catrow arrived with his military aides from Columbus this afternoon and immediately took charge of the militiamen. At least five more companies will be here tomorrow, according to Col. Catrow.

One of the remarkable features was the cheerful spirit with which flood victims viewed their plight. This was Dayton's first flood in years. Much of the submerged area had been considered safe from high water, but as the majority of residents of these sections looked out on all sides upon a great sweep of muddy, swiftly-moving water, they seemed undisturbed.

In some of the poorer sections the attitude of the marooned was not so cheerful. As a motor boat passed before the second floor of one partly submerged house a man leaned out and threatened to shoot unless they took off his wife and a baby that had been born yesterday. The woman, almost dying, was let from the window by a rope and taken to a place of refuge.

Farther on, members of a motor boat party were startled by shots in the second floor of a house, about which five feet of water swirled. The boat was stopped and a man peered from the window of the house.

"Why are you shooting," he was asked.

"Oh, just amusing myself, shooting at rats that come upstairs. When are you going to take me out of here?" he replied.

WATER UP TO HOUSETOPS.

Captain of Police H. E. Lechner declared that water in North Dayton, Miami City and East Dayton had reached the housetops. His estimate of the number of dead in that district was 3000.

The bodies of a woman and a baby were seen floating down Jefferson street, one of Dayton's main thoroughfares.

It was thought they came from the district north of the river. According to city officials, it is impossible to estimate the number who perished in the fire which last night swept the entire district on the north side of Third street, between Jefferson street and the canal, a distance of more than a square and a half.

All in the Beckel Hotel are safe. Extensive preparations were made last night for their rescue when the building was threatened by fire. Police and volunteers constructed bridges over alleys and the tops of adjoining buildings to a point of safety.

cment Advertisements

d Musical News are
es" daily except Sunday

INK SHEET
ng Page 1

t collection of Theater Advertise- News will be found as heretofore nday Edition—"The Cream Sheet."

Death and Destruction into a Prosperous Community.

Prompt.

CHICAGO SETS EXAMPLE WITH HUGE RELIEF FUND.

Gives One Hundred and Fifty Thousand Dollars, and Motor Boat Fleet.

Congressmen Madden and Hobson Meet Committee of Association of Commerce and on Their Advice Thirty Small Craft Will Be Rushed at Once to Flooded Ohio District, With Naval Reserves to Man Them.

[BY A. P. NIGHT WIRE TO THE TIMES.]

CHICAGO, March 27.—One hundred and fifty thousand dollars has been subscribed to the flood relief fund of the Chicago Association of Commerce. Of this sum, $93,000 was paid in currency today.

Congressmen Madden and R. P. Hobson met a committee of the association today and told them that motorboats are needed more than anything else at present to reach the flood refugees. Ten thousand dollars was appropriated by the committee to equip a fleet of thirty motorboats to be sent at once, manned from the naval training station, the life-saving service and the naval reserves.

A carload of clothing has been collected and will be shipped to Peru, Ind., tomorrow morning. Hugh F. Miller, business manager of the Association of Commerce, left for Dayton yesterday and is expected to arrive there tonight.

AIDS JOHNSON FOR AID.

Gov. Cox of Ohio Sends Message to California Containing Urgent Appeal for Funds.

[BY A. P. NIGHT WIRE TO THE TIMES.]

SACRAMENTO, March 27.—In response to the telegram sent yesterday by Gov. Johnson extending the aid of the people of California to the flood victims in Ohio and Indiana, the following message was received today from Gov. James Cox of Ohio:

"COLUMBUS, O., March 27.

"Hon. Hiram W. Johnson, Governor of California: Many thanks for your message. We need every assistance we can get. The State is practically isolated because of inundation in railroad communities. As a result of this, remittance by wire made payable either to the Governor or to the treasurer of the relief fund will be most desirable. The extent of the flood area necessitates tremendous expenditures. Red Cross is here participating in disbursements.

[Signed] "JAMES COX, Governor."

FREE ROUTE TO DAYTON.

Citizens Hurrying to Their Families Arrive by Way of Big Four Route, via Lima.

[BY A. P. NIGHT WIRE TO THE TIMES.]

SYDNEY (O.) March 27.—Citizens of Dayton, hurrying homeward to the aid of their families, appear to have found a route to the city by way of the Big Four from Cleveland to Crestline, O., the Pennsylvania from Crestline to Lima, the Cincinnati, Hamilton and Dayton from Lima to Troy or Sidney, and thence cross-country from Troy, on the east side of the river, and from Sidney from the west bank on foot or automobiles or tracks in the environs of the stricken city.

ST. PAUL RESPONDS SWIFTLY.

Several Thousand Dollars Collected for Flood Sufferers—Commerce Association Asks Legislature for Aid.

[BY A. P. NIGHT WIRE TO THE TIMES.]

ST. PAUL (Minn.) March 27.—As the result of the appeal made today by Gov. Eberhart, and an appeal made by local newspapers, several thousand dollars have been collected for relief of the flood sufferers in Ohio and Indiana.

The local Association of Commerce has asked the State Legislature, now in session, to appropriate $25,000 to aid the homeless.

WESTERN PACIFIC OFFER.

WILL CARRY SUPPLIES FREE.

[BY A. P. NIGHT WIRE TO THE TIMES.]

SAN FRANCISCO, March 27.—The announcement was made from the local offices of the Western Pacific this afternoon that that road will transport supplies free to the flood districts of Ohio and Indiana, when consigned to the Mayors, relief committees, or Red Cross Society in the towns afflicted.

RELIEF FROM WASHINGTON.

GOV. LISTER'S PROCLAMATION.

[BY A. P. NIGHT WIRE TO THE TIMES.]

OLYMPIA (Wash.) March 27.—Gov. Lister today issued a proclamation urging citizens of Washington to contribute to the aid of the flood sufferers. The Yakima Valley will send a trainload of apples and potatoes.

ST. LOUIS RESPONDS.

SENDS LIBERAL DONATION.

[BY A. P. NIGHT WIRE TO THE TIMES.]

ST. LOUIS, March 27.—Thirty-five thousand dollars was telegraphed from here tonight for the relief of flood sufferers in Ohio and Indiana. The Citizens' Emergency Relief Association, formed last night, wired $25,000 to Gov. Cox of Ohio, and $10,000 to Gov. Ralston of Indiana. The association intends to raise $100,000 for the stricken districts.

COX THANKS GARFORD.

Cleveland Millionaire at Pasadena Receives Prompt Acknowledgment of Gift to Relieve Flood Sufferers.

In reply to a large contribution which he sent to Gov. Cox of Ohio, for the flood sufferers, A. L. Garford, the millionaire automobile manufacturer of Cleveland, who is now in Pasadena, last night received the following telegram from the Chief Executive of the stricken State:

"Your wire received. Rail and wire communication in Ohio largely destroyed. Our death toll and property loss yet uncertain. Life loss will be several thousand and property loss hundreds of millions. A quarter of a million people homeless this morning. In the name of the stricken people of this State I thank you.

[Signed] "JAMES M. COX, Governor of Ohio"

The telegram was sent from Columbus and dated March 27.

Garford last night would not name the sum he had telegraphed to Gov. Cox, but said that it is a considerable one.

BENEFIT IN SAN DIEGO.

Theatrical Companies to Aid Ohio Sufferers and Citizens Will Also Raise Funds.

[BY A. P. DAY WIRE TO THE TIMES.]

SAN DIEGO, March 27.—Acting upon an appeal issued this morning by the Chamber of Commerce, San Diego is organizing today to raise funds for the sufferers in the flooded districts of Ohio and Indiana. Managers of all theaters have united in a big benefit performance to be given in the leading theater and the charitable organizations are planning a canvass for money.

A telegram was sent to Gov. Cox of Ohio yesterday asking whether to remit the money to him personally. Action by the City Council is expected this afternoon and it is stated that in the aggregate a large sum will be soon available for relief work.

Telegraph offices here are beseiged by residents of the flood district who have been in San Diego during the winter and who had delayed their departure for the East.

FRESNO AIDS RELIEF FUND.

Mayor Sends Thirty-five Hundred Dollars to Ohio and Expects to Get Ten Thousand.

[BY A. P. NIGHT WIRE TO THE TIMES.]

FRESNO (Cal.) March 27.—Mayor Snow of this city tonight telegraphed $3500 to Gov. Cox of Ohio to swell the relief fund for flood sufferers. The fund was collected today by public subscription. Tomorrow the work of canvassing will be continued. It is expected that Fresno will contribute $10,000.

NEVADA GOVERNOR ASKS AID.

WANTS MONEY FROM CITIZENS.

[BY A. P. NIGHT WIRE TO THE TIMES.]

CARSON CITY (Nev.) March 27.—Gov. Oddie issued a proclamation today asking contributions to be forwarded to the American Red Cross at Washington or to members of the Red Cross Board of Nevada for the relief of flood sufferers of Ohio, Indiana and vicinity. Money is already being sent by telegraph to the East.

MISSOURI GOVERNOR'S APPEAL.

ASKS FUND FROM PEOPLE.

[BY A. P. NIGHT WIRE TO THE TIMES.]

JEFFERSON CITY (Mo.) March 27.—Gov. Elliot Major issued a proclamation tonight calling on the people of the State to contribute towards the relief of Ohio and Indiana flood victims.

ROCKFORD ELKS LIBERAL.

WIRE CASH DONATION.

[BY A. P. NIGHT WIRE TO THE TIMES.]

ROCKFORD (Ill.) March 27.—Seven hundred dollars was telegraphed to the Red Cross by Rockford business men today. The Elks of Rockford sent $150 direct to Dayton.

APPEAL TO MONTANA PEOPLE.

GOVERNOR ISSUES RELIEF CALL.

[BY A. P. NIGHT WIRE TO THE TIMES.]

HELENA (Mont.) March 27.—Gov. Stuart today issued an appeal to the people of Montana for funds to prosecute relief work in Ohio and Indiana. Contributions may be sent to the members of the Montana Board of the American Red Cross.

ASKS MONEY BY TELEGRAPH.

Gov. Cox of Ohio Issues an Appeal for Funds Immediately.

[A. P. NIGHT WIRE TO THE TIMES.]

CLEVELAND (O.) March 27.—That money by telegraph is the urgent need of Ohio's flood-swept districts, is the substance of a proclamation issued by Gov. Cox today. He said it is impossible to get supplies to the stricken districts because railroad trains are unable to operate and that supplies can best be procured at the nearest points to the cities and towns afflicted. "The situation is critical and need is urgent," said the proclamation. Contributions may be sent to Gov. Cox.

THANKS OAKLAND'S MAYOR.

COX ASKS MORE FUNDS.

[BY A. P. NIGHT WIRE TO THE TIMES.]

OAKLAND (Cal.) March 27.—Gov. James M. Cox of Ohio, in reply to Oakland's offer of assistance, today wired Mayor F. K. Mott as follows:

"Death loss will amount to thousands. Quarter million people homeless and shelterless. Today we need funds more than anything else."

REMITS DUTY ON SUPPLIES.

FREE TRADE IN CHARITY.

[BY A. P. DAY WIRE TO THE TIMES.]

WASHINGTON, March 27.—Secretary McAdoo will admit free of duty, relief supplies from Canada for the flood sufferers of Ohio and Indiana. He waived the tariff restrictions today.

RIVER AT CAIRO FLOODS LOWLANDS.

[BY A. P. NIGHT WIRE TO THE TIMES.]

CAIRO (Ill.) March 27.—The Ohio River reached a stage of 46.3 feet tonight with every indication that it would rise to the fifty-foot level before Sunday. Thousands of acres of lowlands are flooded and refugees have begun coming into Cairo. The City Council has appointed a relief committee. The entire wheat crop in the rich bottom lands is lost.

MISSOURI TOWN MENACED BY FLOOD.

[BY A. P. NIGHT WIRE TO THE TIMES.]

ST. LOUIS, March 27.—A long distance telephone message from Eureka, forty miles west of St. Louis, said the residents of the town were preparing to move to higher ground.

The Meramec River, normally a mile and a quarter from the town, is within 100 yards of houses and is spreading rapidly.

GALLIPOLIS FEARS RIVER'S RAPID RISE.

[BY A. P. NIGHT WIRE TO THE TIMES.]

GALLIPOLIS (O.) March 27.—A disastrous flood is sweeping down the Ohio River Valley. The river here is rising eight inches an hour and a height of fifty-five to fifty-eight feet is expected. This will cause immense damage. The great Kanawha is rising rapidly and it is expected that Pomeroy, Middleport and Point Pleasant will be flooded by morning.

BURKE'S Dry Gin is the very best imported. Why accept inferior gins? Insist on "Burke's."

SMOKERS find Lewis' Single Binder 5c cigar better quality than most 10c cigars.

Flaunts Yellow Flag.

(Continued from First Page.)

depot from Columbus, O., 2300 tents, 100 hospital tents and 400 stoves from Philadelphia, and 3000 blankets and 500 bed sacks from St. Louis, or Cincinnati. Quartermaster Logan is authorized to purchase in open market all rations needed.

CONCERTED ACTION DIFFICULT.

The peculiar geographical situation of the town makes the situation more difficult for concerted rescue work. It is divided into six sections: Central Dayton, comprising the downtown business district; West Dayton, the territory extending several miles west of the Big Miama; Riverdale, the northeast, across the river from the central district; Dayton View, the extreme northeast; East Dayton, the manufacturing district in which the National Cash Register Company's plant is located and separated from the central district by lowlands, which are deep in flood waters, and North Dayton, northwest of the business district across the river from the business section.

The river forms a horseshoe around the business district, making it impossible to reach that part until the torrents that are pouring down the valley recede. Dayton View, West Dayton and Riverdale are the only sections between which communication is possible.

APPALLING SIGHTS.

Hourly apprehension is growing regarding the appalling sights that the receding waters will reveal. It is nearly certain that bodies of the luckless caught in the first rush of the flood will be found. Pestilence is feared and already sanitary and health officials are mapping out their work. Sewers of the entire city were burst by the flood, the manholes being simply blown from the earth. It will be many days before the water service can be restored, and it will be more than a week before street car companies can operate. Electric lights are something which probably will not be known in Dayton again for at least ten days.

It is impossible to learn the names of the dead. One body in Riverdale was identified and those recovered are being taken to temporary morgues, churches and private dwellings, so that an accurate account of the bodies is impossible.

HUNGER AND COLD ADD TO SUFFERING.

[BY A. P. NIGHT WIRE TO THE TIMES.]

ZANESVILLE (O.) March 27.—The Muskingum and the Licking rivers still are rising here. Relief is needed at once. Only one telephone wire connects Zanesville with the outside world and it fails frequently.

The weather has turned cold and the homeless are suffering intensely. The food supply is almost exhausted.

From the hills around Zanesville the survivors of the onrush of waters looked down on a scene of utmost desolation. What had been two rivers was one great, destroying stream. More than 500 residences have been swept away. Although many persons were saved, it is believed 150 is a conservative estimate of those drowned.

Two unidentified young men in a skiff took eight persons from roofs tonight. As the boat struggled through the swift flood it suddenly was upset. All the occupants were swept to their deaths.

More than thirty bodies were seen floating in the water today, but it was impossible to reach any of them. The gas supply is still on tonight, but there is no water for domestic uses and no electric light.

HALF OF MASSILON IS INUNDATED.

[BY A. P. NIGHT WIRE TO THE TIMES.]

MASSILLON (O.) March 27.—[Via telephone to Pittsburgh.] Five are known to have been drowned, 3000 are homeless, half the town is inundated and heavy property damage done by flood water from the Tuscarawas River here today. The town is without light and gas tonight.

On Sale Today---New

VICTOR RECORDS

Lovers of good music and wholesome fun will find in this April issue of Victor records just the selection they have been waiting for. We want you to call or write for descriptive bulletin. If you live out of town any of these records will be sent you by Parcel Post. Let us send you late Victor Catalogs of records. Send your name and address at once. This service is free.

Every record in this issue is a gem—worthy of a place in your collection. Come and hear them today in our big Victor Department. We want you particularly to hear these records:

Gems from "Faust," sung by Victor Opera Co.
Gems from "Queen's Lace Handkerchief," sung by Victor Light Opera Co.
"Who's Going to Love You When I'm Gone?" sung by Campbell and Burr.
"When I Lost You," sung by Henry Burr.
"All Night Long," sung by Ada Jones and Billy Murray.
"Underneath the Cotton Moon," sung by Collins and Harlan.
"I'll Sit Right on the Moon and Keep My Eyes on You," sung by Helen Clark and Walter Van Brunt.
"Melinda's Wedding Day," sung by Collins and Harlan.
"Barcarolle," from "Tales of Hoffmann," sung by Offenbach.
"Prophetis," Florentine Song, sung by Caruso.
Humperdinck's "Hast Thou Forgotten Our Nest?" sung by Farrar.
"Oh, Rest in the Lord," sung by Clara Butt.
"Sweet Genevieve" and "Molly Brannigan," sung by McCormack.
"Wanderer's Night Song," Duet, sung by Farrar and Schumann-Heink.
"Love's Sorrow," played by Kreisler.
"Zaza, Little Gypsy," sung by Titta Ruffo.

TWO NEW LAUDER RECORDS.
This famous $5000-a-week Comedian sings "The Same as His Father Was Before Him" and "The Wee Hoose 'Mang the Heather."

THE GREAT DON CARLOS DUET.
Sung by Caruso and Scotti.
With this list we offer ten new numbers in the Educational Series, together with five Russian operas and ten Hebrew records.

Get a VICTROLA and enjoy these splendid records—

In reading the list above you must have realized how much you are missing without a Victrola in your home. Don't be without one another day—$1 down and 50c a week is all you need pay. Prices range $15, $25, $40, $50 upwards.

Southern California Music Company
332-4 BROADWAY & 107 ANGELES
STORES AT RIVERSIDE - POMONA - SAN DIEGO - SAN BERNARDINO

MATHESON
Men and Women's Wear
Broadway at Third

ANTIQUES
The Maryland and Virginia Art Rooms of Baltimore, Md., 319 South Hill St. New shipment all unpacked and on exhibition at the above address.

U C
J. P. DELANY, OPTICIAN
Established here since 1888
424 SOUTH BROADWAY
Manufacturers for Artificial Eyes

Hurry and get some 20c stock. Good profitable stuff to buy.
INCOME INVESTMENT CO.,
323-4 I. N. Van Nuys Bldg.
F3124. Bdwy. 3107.

Mr. "Made-to-measure-and-wait" Man

Every time you turn up your nose at a ready-to-get-into suit and go and pay $50 to $60 for a made-to-measure suit you turn down your pocketbook.

"You may be able to afford to spend whatever you please for clothes, but it isn't good business to pay $40 or $50 for anything you can buy for $25 or $30.

"You help to keep up the cost of living when you do it.

"There are but few tailors in the country who can make a $50 or $60 suit and give you your money's worth.

"Your time is worth something, too—the time you waste in trying-on a "measured-and-wait-till-you-get-it" suit luxury.

"Isn't it better to see how the clothes are going to look on you when you pick out the cloth?

"Isn't it better to pick out the goods, try on the suit, and walk out with it, and do it all in twenty minutes?

"We make no apologies for our $18 to $40 HART SCHAFFNER & MARX famous clothes—they are the best clothes in the world for the money.

"If there were better clothes or better values don't you suppose we would offer them to you—wouldn't the gigantic manufacturer HART SCHAFFNER & MARX make them?"

221 *South Spring*
Bdwy. at 6th

J. B. Silverwood

Hart Schaffner & Marx Clothes.

Any Other Tailor's $30 SUIT or Overcoat Duplicate For $14

Giving the Benefit of My THIRD FLOOR LOW RENT has gained me the patronage of thousands of men who saved the additional charge from The High Street Rent Tailors.

IF THE CUSTOMER DON'T PAY THE HIGH STREET RENT, WHO DOES?

Come and examine my large assortment of Choice Woolens, and inspect the Fine Workmanship of my garments, then

Judge for Yourself

I originated the Concave Shoulder, Close Fitting Collars and Never Break Front

Stewart THE SQUARE TAILOR

Third Floor, Exchange Building 321 W. 3rd Street, Take Elevator

Note: Foreign Yarns at Relatively Low Prices

OPEN EVENINGS

The Times Free Information Bureau

615 South Spring Street

ADVERTISING COPY AND SUBSCRIPTIONS RECEIVED.

THE TIMES FREE INFORMATION AND RESORT BUREAU is for the accommodation and benefit of persons seeking interesting places of travel, desirable hotels and resorts, recreation and transportation at the seashore or in the mountains.

Particulars are furnished by competent attendants and by correspondence to the several public regarding rates and attractions of railroad and steamship lines, hotels and resorts, health resorts. Photographs, descriptive circulars and transportation literature are kept on hand for inspection and distribution. Those readers can obtain here in a few minutes without the delay incident to writing for it, all the information necessary for a safe and enjoyable journey or vacation. This service is absolutely free. Literature may be obtained at the New Times Building, Broadway at First street.

PERSONS CONTEMPLATING VISITING LOS ANGELES ARE PRIVILEGED TO HAVE THEIR MAIL ADDRESSED TO THE BUREAU.

Resorts.

U. S. GRANT HOTEL

SAN DIEGO—JAS. H. HOLMES, Gen. Mgr.

Your trip to California is not complete without a visit to the fastest growing city and the finest hotel on the Coast. For information call at

Los Angeles Office, 609 South, Spring Street

Rates, $1.50 and up.

Santa Catalina Island

California's Island Playground.

HOTEL METROPOLE European Plan. Excellent Cuisine.

Golf Links, Tennis Courts, Boating, Bathing and Sailing.

World's Greatest Fishing Resort.

Trains leave Los Angeles Daily via Pacific Electric Ry. 8:15 a. m., Southern Pacific Ry. 9:05 a. m., Salt Lake Ry. 9:05 a. m.

BANNING CO., Agents, 104 Pacific Electric Bldg.

Phones Main 26—10984

New Arlington Hotel

Santa Barbara

Absolutely Fireproof—Tourists' Headquarters—All Outside Rooms—Private Lavatories With All Rooms—Perpetual May Climate.

E. P. DUNN, Lessee

Most delightful

—A WEEK-END

AT MAGNIFICENT

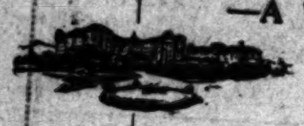

HOTEL GREEN

PASADENA, CAL.

—It's Fireproof

Automobile Boulevard direct from Los Angeles. Every form of recreation. Table d'Hote Luncheon $1.25; Table d'Hote Dinner $1.50. Phone reservations to DAVID B. PLUMMER, General Manager.

HOTELS

The Maryland **The Huntington**

Open all the year. Opens December, 1913.

Pasadena, California

Bungalows in connection. D. M. Linnard, Mgr.

Hotel Hollywood

OPEN ALL THE YEAR.

A modern high-class 150-room hotel in the foothills of the Santa Monica Mountains, 10 minutes from the shopping and financial districts. 30 minutes from the ocean. All the advantages of the city, sea and mountains.

American plan, $4.50 per day and up. Special weekly rates.

Hollywood 94—Home 37611. GEO. S. KROM, Manager.

REACHED BY ANY HOLLYWOOD CAR.

The Purser Apartments

OPEN FOR RESERVATIONS

Santa Monica's newest and most attractive apartment house. Fronting directly on Ocean Blvd. Elegantly furnished and completely equipped for housekeeping.

Single rooms and en suite, $35 a month and upward.

MRS. A. A. HALL, Lessee and Mgr.

RADIUM SULPHUR SPRINGS Matrons Ave. and Govers St., Los Angeles

TAKE BATHS IN LIQUID SUNSHINE. NATURAL MINERAL WATER. IT SPARKLES AND FOAMS LIKE CHAMPAGNE. Drink the most radioactive natural curative mineral water. It purifies the blood, keeps you young, revivifies, rejuvenates your whole body. HOT BATHS cure rheumatism, Colds, Poor Circulation, Sciatica, Dizziness, Stomach, Liver, Kidneys, Nerves, Blood. Dr. Baker's marvelous healing treatment. Physician in charge. Rates reasonable. Write for booklet. Take Pico cars, transfer to Vermont, Hollywood or Sunset cars. Telephone 10661.

Wheeler's Hot Mineral Springs

Ninety-two miles from Los Angeles via S. P. to Northolf, and 7½-mile stage ride. Altitude, 1500 feet. Shady mountain stream, fine fishing, good trails and saddle animals. Hot mineral water tub and plunge baths. Cottage rooms, board and baths, $14 to $16 per week. Furnished tent cottages for housekeeping. Wheeler's Cold Springs Public Camp on the Sespe River run in connection. Particulars at Peck-Judah Co., 323 South Spring, the Times Bureau, or write or phone manager, Northolf P. O., Ventura Co.

SANTA CATALINA ISLAND

S. S. CABRILLO leaves San Pedro Daily 10:00 a.m.

Capacity 472 Passengers.

Trains leave Los Angeles via P. E. Ry., 9:15 a.m.

Salt Lake Ry., 8:45 a.m. S. P. Ry., 9:05 a.m.

BANNING CO., AGTS., 104 P. E. Bldg.

Phones 10984—Main 26.

Hotel Virginia Special Spring Rates

Long Beach, Cal.

YOUR VISIT TO CALIFORNIA

is not complete without visiting this magnificent fireproof hotel. Service and cuisine of the best. American Plan only. All out-of-doors sports, including an eighteen-hole golf course.

IN PASADENA, CALIFORNIA.

HOTEL GREEN

Largest resort hotel in the West. Delightful located boulevard direct from Los Angeles. Table d'Hote Luncheon, $1.25. Table d'Hote Dinner, $1.50. Under management of David B. Plummer.

HOTEL VIRGINIA LONG BEACH, Cal. Absolutely Fireproof Special Spring Rates

Service and cuisine of the best. American Plan only. All out-of-doors sports, including an 18-hole golf course. Carl S. Stanley, Mgr.

BEVERLY HILLS HOTEL

Where Life is Really Worth Living

Special Summer Rates April 1. Between Los Angeles and the Sea.

City Restaurants

Cafe Bristol 4th & Spring

Men who dine down town, come over and try our Grillroom. Best lunch or dinner in town at a moderate price. A cool glass, a good smoke, if you want it.

Entire Basement H. W. Hellman Building

Happenings on the Pacific Slope.

Precipitate.

CHARTER RUSHED THROUGH HOUSE.

Senate to Ratify Amendments This Forenoon.

Los Angeles Secures Action in Record Time.

Johnson Abandons Minimum Wage Legislation.

BY LOU GUERNSEY.

[BY DIRECT WIRE TO THE TIMES.]

SACRAMENTO, March 27.—[Exclusive Dispatch.] The Assembly by unanimous vote this afternoon ratified the new charter amendments adopted by the city of Los Angeles on Monday. They will be rushed through the Senate tomorrow morning and certified to by Secretary of State Jordan immediately following the formal approval of both houses of the legislature. The ratification of the charter amendments bids fair to be the quickest piece of work of the session. The City Attorney of Los Angeles arrived yesterday morning with the amendments. In fifteen minutes, they were in the hands of the State Printer in the form of a concurrent resolution introduced by Senator Hewitt in the Senate, and Assemblyman Benedict in the lower house. The vote in the Assembly ratifying the amendments was sixty ayes, twenty members not voting.

JOHNSON ON THE FENCE.

Confronting one legislative faction opposed to minimum wage legislation of any kind and importuned by another insistent upon the creation of a commission empowered to act, Gov. Johnson is prepared to abandon his original minimum wage for women programme. Minimum wage for women was one of the Progressive platform pledges, and the Progressives shouted themselves hoarse about minimum wage before election. Now that the Governor's friends in union labor circles are opposing the plank Johnson has decided to drop it.

When the Legislature convened in January the Governor found that organized labor, the party that first broached the minimum wage question, was bitterly opposed to it. He found that organized capital was indifferent or opposed to it. The Governor and administration leaders are playing hand in glove with the unionites at all times. The Governor is over-anxious to please organized labor, so when Finn of San Francisco politely asked him to call a halt on minimum wage legislation, the Governor cracked his blacksnake with his old-time vigor and proposed minimum wage legislation is dead. Senator Brown of Los Angeles has offered a minimum wage bill which is favored by many legislators, but now that Johnson has announced himself, it's the dusty little pigeonhole for Brown's masterpiece.

LACK TIME AND MONEY.

The investigation into women's wages in California and the white slave traffic, begun with the creation of an investigating committee, with Senator Gates at the helm, came to an abrupt stop today when the committee reported back to the Senate that it found itself unable to proceed with the work demanded of it for lack of time and funds, and was discharged.

The report, presented by Senator Gates, recited that the Beban resolution called for investigation of wages and th e white slave traffic in all their phases. The committee declared itself in sympathy with the spirit of the resolution but unable "to even cursorily or perfunctorily investigate" and the white slave traffic in all their between the two, even if the committee should devote all its time for the remainder of the session to the task.

RECOMMEND VICE COMMISSION.

The report recommended that either a committee consisting of members of both houses and given sufficient powers, time and funds, be named, or that a State commission be created by law to take up the work.

That the discharge of the committee will have a bearing on the debate over the Iowa injunction bill, which comes up as a special order tomorrow, was indicated by questions asked by Senator Juilliard of Sonoma before the committee was discharged.

"Wasn't it the purpose of the Senate," asked Juilliard of Gates, "in appointing this committee, to secure information that would enable it to act intelligently on matters relating to abatement of vice?"

"That is my understanding," replied Gates.

"And the report of your committee is, in effect, that you have found yourselves unable to supply this information?"

"Yes, with the time and funds allowed us."

There is every indication tonight that the Iowa injunction bill will have stormy passage. Senator Boynton, president pro tem. of the Senate, will lead the opposition to the bill. Boynton wields more power than any man in the Senate. Senator Wright of San Diego will also fight the bill on the floor. All of the Los Angeles Senators will support the bill. The San Francisco delegation, with one exception, will vote solidly against it.

There seems no chance of defeat, however, and the proponents of the bill expect to poll 28 out of the 40 votes in the upper house.

OWENS BILL PASSES SENATE.

By a vote of 26 to 10, the Senate today passed the bill offered by Senator Owens of Richmond, prohibiting the sale of liquor between hours of 1 and 5 a.m. through the State. An amendment offered by Senator Finn of San Francisco to exempt San Francisco from the provisions of the measure failed, after heated debate, by a vote of 27 noes to 10 ayes. An amendment by Senator Regan of San Francisco to make the closing hours "2 to 6" instead of "1 to 5," also was defeated, the vote being 24 to 14, following a "call of the House." Senator Finn changed his vote from no to aye, and gave notice that on the next legislative day he will move to reconsider the matter. All of the Los Angeles members voted for the bill.

BLUE SKY LEGISLATION.

The subcommittee of the House Judiciary Committee reported back a blue sky law today without recommendation and an order was made setting the measure—which is for the banishment of wildcat investment concerns—as a special order for discussion next Monday night. The bill—drawn by Assemblymen Chandler, Weldon, Bloodgood, Bohnett, White and Benedict—has been sent to the printer and will be taken up in committee before being sent to the floor of the Assembly.

This measure is different from the original bills sent to the House in that it provides for a corporation commissioner, who shall have power to issue certificates giving to the investing concerns the power to do business in this State.

Provision is made for examination of investment company affairs. It is required that they shall furnish a full report of stocks and securities. Agents come under the provision which makes operation without a certificate a misdemeanor. It will be unlawful, under the act, for any concern to publish, write, advertise, or circulate in any way misinformation concerning an investment company for the purpose of selling its stocks, shares or bonds.

INVESTMENT COMPANIES' ACT.

The bill is to be known as "The Investment Companies' Act." The corporation commissioner is to be named by the Governor and serve at his pleasure. He is to receive $5000 a year, and the department, to be known as the corporation department, shall be provided for first in an appropriation of $10,000, and then by fees and fines collected through the efforts of the department.

The act applies to all corporations having investments for sale other than those which come under the jurisdiction of the State Railroad Commission and others having secured permission to operate under the State banking department, the Insurance Commission and the Bureau of Building and Loan.

URGE FRIEDMANN CURE TEST.

Legislative Committee Believes Congress Ought to Appropriate Money for That Purpose.

[BY A. P. NIGHT WIRE TO THE TIMES.]

SACRAMENTO, March 27.—Congress will be petitioned to appropriate money with which to make a thorough test of the Friedmann tuberculosis cure if the favorable report of the Senate Committee on Federal relations in regard to the Cobb bill is adopted in both Houses. Senator Cohn told the committee today he believed Dr. Friedmann should have every opportunity to prove the merits of his discovery.

"We need him and his cure in California," said Cohn.

The Federal Relations Committee also recommended favorably joint resolutions memorializing Congress to enact income tax legislation, provide for a government-owned steamship line through the Panama Canal, and retain the present tariff on citrus fruits.

Senator Boynton's resolution requesting the City Council of Philadelphia to grant the Panama-Pacific Exposition permission to bring the liberty bell to San Francisco in 1915 was also recommended for adoption.

IMPERILS BOTH EXPOSITIONS.

Directors Will Go to Sacramento Next Week to Fight Pending Anti-Alien Legislation.

[BY A. P. NIGHT WIRE TO THE TIMES.]

SACRAMENTO, March 27.—Another public hearing on the various bills to restrict aliens from the ownership of real property in California will be held next week by the Judiciary Committees of the Senate and Assembly to allow the officials of the Panama-Pacific and Panama-California expositions to present their arguments against such legislation.

Chester Rowell, member of the State Exposition Commission, said today that the entire membership of the board of directors of the Panama-Pacific Exposition would attend the meeting, which is to be held in the Senate chamber on either Monday or Tuesday night of next week.

Representatives of the two expositions declare the passage of an alien land bill excluding the Japanese would seriously affect the success of their projects.

TO AID FLOOD SUFFERERS.

State Senate Passes Resolution for Appointment of California Relief Commission.

[BY A. P. NIGHT WIRE TO THE TIMES.]

SACRAMENTO, March 27.—Under a suspension of the rules the Senate passed this afternoon a resolution by Senator Caminetti of Amador providing for the appointment of a committee of six jointly from the Senate and Assembly to confer with Gov. Johnson as to the best means for the State of California to aid in bringing relief to the flood victims of Ohio and Indiana.

It is probable the resolution will be adopted early tomorrow by the Assembly and that the committee will be able to bring its recommendations before both houses later in the day.

Senator Curtin, during a discussion of the resolution, pointed out a way whereby the Legislature could make an immediate cash appropriation for the benefit of the stricken cities, declaring it was not unconstitutional to provide money for such a purpose. Most of the members of the Senate are in favor of a substantial appropriation which shall testify to the gratitude of California for the relief furnished to San Francisco by Eastern States in 1906.

House Rule.

TWO CITIES WIN HARBOR FIGHT.

ASSEMBLY RETURNS TO GIVE CONTROL TO STATE.

House Passes Bills Granting Alameda and Berkeley Charge of Their Water Fronts—Enemies of Measures Muster Only Six Votes at the Final Showdown.

[BY A. P. NIGHT WIRE TO THE TIMES.]

SACRAMENTO, March 27.—Municipal instead of State control of the harbors of the State was established today as the policy of the Assembly, which refused by a decisive vote to amend harbor grants to permit future resumption of control by the State.

Bills granting permanent municipal control of their respective water fronts to the cities of Alameda and Berkeley were passed by the lower house by a decisive majority.

The motion to amend was defeated 46 to 16.

The issue was raised on Assemblyman George Gelder's bill for Berkeley. Assemblyman W. P. Chandler of Fresno, chairman of the Ways and Means Committee, offered an amendment striking out the word "forever" from the bill. Chandler urged that a grant reserving to the State the right to take over a municipal harbor at any time, or after fifty years, would prevent the giving away of large blocks of water front to corporations, and would make it easier to finance the harbor projects, as the State, in a measure, would be guaranteeing the municipalities' harbor bonds.

Opposed to Chandler were Gelder, Morgenstern of Alameda and nearly a dozen Assemblymen with similar measures, which had not yet been reported from the Committee on Commerce and Navigation. San Jose, Vallejo, Eureka, Redwood City, South San Francisco and other cities on or near navigable water are seeking the transfer of control from the State, besides San Francisco, which in a bill introduced by Assemblyman Schmitt, proposes to take over the several millions of bonds which already have been spent by the State Harbor Commission in building up the harbor at that city. The debate lasted several hours, the Berkeley bill finally passing 58 to 7. The Alameda bill was then quickly passed by a vote of 52 to 6.

Those who opposed the bills on final passage were: Chandler, White, Wylie, Finnegan, Tulloch and Welden.

PLEAD FOR HEALTH MARRIAGE.

Club Women Ask for Passage of Act Requiring Doctor's Certificate as Preliminary for Weddings.

[BY A. P. NIGHT WIRE TO THE TIMES.]

SACRAMENTO, March 27.—"Help us to carry on the campaign to conserve human life, our wifehood, and our motherhood, by giving us this law, requiring contracting parties before marriage to obtain health certificates, and you will have done a great thing for humanity," argued members of the women's legislative lobby before the Assembly Public Morals Committee tonight.

Dr. W. F. Snow, secretary of the State Board of Health, told the committee that the administration of such a law would be very easy.

Mrs. Charles Farwell Edson of Los Angeles, Mrs. George E. Swan of San Francisco, and Miss Jamie, a professional nurse and member of the Legislative Committee of the Federated Women's Clubs, were among speakers for the bill.

The measure requires that both men and women must first obtain a certificate from a licensed physician before a County Clerk can issue a marriage license.

"We do not desire the legislators through any sense of chivalry, to exempt women from the provisions of the bill," said Mrs. Edson. "Only one of all the women's clubs of California, so far as I know, is opposed to the law applying to both sexes."

WILL GO ON A JUNKET.

Legislators Accepts Invitation to Spend Saturday at San Francisco and Visit Exposition Site.

[BY A. P. NIGHT WIRE TO THE TIMES.]

SACRAMENTO, March 27.—An invitation from the Board of Harbor Commissioners of San Francisco inviting Gov. Johnson and the members of the Senate and Assembly to visit San Francisco on Saturday and join in celebrating the completion of the State Belt Railroad around the harbor front was accepted unanimously in both Houses of the Legislature today.

It has been arranged that no meetings of any kind will be scheduled for Saturday in order that all members may attend the ceremonies, which will include an official visit to the site of the Panama-Pacific International Exposition.

TOT MISSES HER UNCLE.

Child Lands in San Francisco From Eureka and Fails to Find Relative at Dock.

[BY DIRECT WIRE TO THE TIMES.]

SAN FRANCISCO BUREAU OF THE TIMES, March 27.—[Exclusive Dispatch.] Pretty Evelyn Mayers, just 8 years old, stepped off the steamer City of Topeka today when the vessel landed here from Eureka and looked through the crowds at the dock for her uncle.

She made the journey from the north alone, expecting that her uncle would meet her, but he was not awaiting her. As Evelyn was scurrying about the big dock eyeing strangers anxiously she confided her troubles to a policeman, who took her to the Harbor Station. There efforts were made to locate the uncle, A. L. Windoup, but the child had forgotten both his address and telephone number. She was eventually taken to the Juvenile Detention Home.

ARRESTED BY WIRELESS.

Nineteen-Year-Old Divorcee Taken in San Francisco and Sent Back to Her Home.

[BY DIRECT WIRE TO THE TIMES.]

SAN FRANCISCO BUREAU OF THE TIMES, March 27.—[Exclusive Dispatch.] Arrested by wireless at the request of an anxious mother in Eureka, Jennie L. Thurber, a 19-year-old divorcee, was taken off a steamer at the docks here this morning by Patrolman John Dower and taken to the City Prison to await arrival of the Eureka liner.

At the prison the "flapper" stated that she had left home, Henry Meyer, a young man who is engaged to wed an heiress, she says, after final decree of divorce next August. She says that Meyer, on the boat, one night when she was detained by illness, stepped forward and offered her aid.

The girl's mother was worried over her sudden disappearance, and Sheriff Quarles of Eureka wired by wireless in order to learn whereabouts. Miss Thurber says she was born and reared in Eureka and had never been in a city before, so she came to San Francisco to see the sights. She will be sent home on arrival of officers from Eureka.

TAKES HORSES INTO COURT.

Horsemaster Man Who Sued Hearst for Chickens Tried Before Judge on Cruelty Charge.

[BY DIRECT WIRE TO THE TIMES.]

SAN FRANCISCO BUREAU OF THE TIMES, March 27.—[Exclusive Dispatch.] A warrant charging cruelty to animals was sworn out this morning by M. F. Hennessy, representing the San Francisco Society for the Prevention of Cruelty to Animals, against J. N. Fletcher, a horseman of Sacramento, who is said to own a "chicken feed horse" from Sacramento to C. Peck in Petaluma. Hennessy alleges that the horse was kept for thirty hours without food.

Hennessy took the horse to the docks this morning and brought it to the Hall of Justice, where it is undergoing rides and tests and was inspected with interest by a number of court officials.

The action of Hennessy is in line with the arrest of Fletcher in his campaign against the alleged "chicken feed horses." Several months ago, when the latter agent took another horse from the docks, Hennessy declares that the horses, which have outlived their usefulness, are killed for chicken feed, are shipped from city to city and no provision made for feeding or watering them en route, and that sometimes nearly two days transpire between the time of shipping and that of unloading.

TUTTLE WILL IS FILED.

Colusa County Pioneer Bequeaths Half Million Dollar Estate in Less Than Fifty Words.

[BY DIRECT WIRE TO THE TIMES.]

CHICO, March 27.—[Exclusive Dispatch.] The estate of C. W. Tuttle, the pioneer Colusa county merchant and land owner, is valued at $500,000, according to the will which has been filed with the County Clerk. Tuttle died several weeks ago while making a tour of the world. He died in Egypt at the time of his death.

The will reads as follows:

"I bequeath all my property, personal and mixed, to my wife, Josephine J. Tuttle, and to our children, Charlotte, Charlotte, Darwin and Charles, in accordance with the laws of California. Mrs. Tuttle is named as executrix to serve without bonds."

DOWN TO THIRTY CENTS.

Overproduction of Potatoes Has Stockton Warehouses Filled—Prices Will Reduce Acreage.

[BY DIRECT WIRE TO THE TIMES.]

STOCKTON, March 27.—[Exclusive Dispatch.] Potatoes are selling at unusually low price of 30 cents a sack, and indications are that a further slump will occur in the near future. Local producers men declare that low quotations are due to overproduction, thousands of acres having been planted last year because of the top-notch prices.

In March, 1912, dealers were unable to supply the demand at $1 per sack. While there is still a demand for it, it is by far disproportionate to the supply. A large part of the crop is in the warehouses unsold.

Conditions are not likely to improve as there are large crops still to be marketed in Oregon and Nevada. Local farmers declare they will reduce the acreage next year.

THE WEATHER BACK EAST.

Floods Interfere With Rescue Reports, But Bitter Cold Freeze Is Broken to the Ohio.

[BY FEDERAL (WIRELESS) LINE TO THE TIMES.]

CHICAGO BUREAU OF THE TIMES, March 27.—[Special Dispatch.] The government Weather Bureau in Chicago tonight is cut off from the flooded districts of Ohio and Indiana. Progressively only are being reached from the outer centers.

The weather generally over the country remains unchanged today. At Miami, Fla., the maximum temperature was registered for the country today, the highest point being 84 degs. Devil's Lake was the coldest place in the United States with a low point of 4 degs. below zero. Owing to the crippled telegraph service only partial or incomplete reports of weather conditions were received tonight. Here are some of the temperatures:

Alpena	32
Bismarck	30
Chicago	40
Cairo	50
Cheyenne	36
Cincinnati	46
Cleveland	34
Concordia	42
Davenport	38
Denver	36
Des Moines	40
Detroit	38
Devil's Lake	28
Dodge City	44
Dubuque	34
Duluth	34
Escanaba	32
Grand Rapids	36
Green Bay	32
Helena	36
Huron	32
Indianapolis	42
Kansas City	48
Marquette	32
Memphis	50
Milwaukee	36
Omaha	42
St. Louis	44
St. Paul	34
Sault Ste. Marie	30
Springfield, Ill.	42
Springfield, Mo.	46
Wichita	46

*Below zero.

San Francisco Hotels.

HOTEL Washington

GRANT AVENUE AND BUSH ST. SAN FRANCISCO

EUROPEAN PLAN; "DOWN TOWN" LOCATION ON QUIET CORNER; FURNISHINGS OF HIGHEST QUALITY; QUICK, COURTEOUS SERVICE; STEAM HEAT.

FREE BUS

Room and Bath Privilege, $1.00

Room with Private Bath $1.50

Chas. H. Rowley, Manager

HOTEL DARBY

West Adams—At Grand

LOS ANGELES.

Highest-class family hotel in the West. Table d'Hote Dinners included in price of rooms. Breakfast and lunch a la carte. Rates very reasonable.

Jahnke's

For Luncheon and Dinner

Good Cooking and Entertaining

First and Spring

Club Breakfasts

at Christophers

551 South Broadway

Try our Famous Vienna Coffee

Superb Routes of Travel.

Steamships Beaver Bear Rose City

Passenger License 594 594 461

Newest, Modern, Coastwise Steamers

Next Sailing Saturday, March 29

Sailings April 5, 9, 12, 16, 23, 29.

For SAN FRANCISCO, ASTORIA, PORTLAND DIRECT.

Through Tickets to all Points in United States and Canada.

SAN FRANCISCO $1.25 and $1.50 First Class. $1.00 Second Class.

ASTORIA & PORTLAND $21.50, $22.50, $22.50 First Class. $11.25 Second Class.

ALL RATES INCLUDE BERTH AND MEALS.

A. OTTINGER, Gen'l Agt. Phones: Home A3782, Sunset Main 1906.

C. G. KRUEGER, Dist. Pass. Agt. 517 So. Spring St.

San Pedro Office Fifth and Beacon Sts.

NO EXTRA CHARGE FOR MEALS ON MEALS.

Steamships GOVERNOR, PRESIDENT, carrying 250 passengers.

SAILING THURSDAYS

San Francisco $1.25 1st class. $1.00 2d class. Seattle or Tacoma $20.25 1st class. $15.25 2nd class. $11.25 3d class.

Steamship State of California carrying 220 passengers

SAILING SUNDAYS

San Francisco $1.25 1st class. $1.00 2d class. Seattle or Tacoma $21.25 1st class. $15.25 2d class. $11.25 3d class.

Through tickets to all points in United States or Canada via San Francisco, Seattle, Victoria or Vancouver.

San Diego Excursions every Wednesday and Saturday morning. $2.00 one way; $3.50 round trip.

FINEST OF SERVICE. LARGE MODERN STEAMERS.

Ticket Office, 643 S. Spring St. Phones—Home A3283, Main 47

Los Angeles Hotels.

The Bryson Apartments

WILSHIRE BOULEVARD AND RAMPART STREET, IN THE HEART OF THE BEAUTIFUL WESTLAKE DISTRICT. NOT EXCELLED BY ANY APARTMENT IN THE WORLD. TEN-STORY (R. I. C.) SOLID STONE BUILDING, FIREPROOF.

Containing ninety-seven apartments of one, two, three and four rooms, all outside and sunny. Forty-six private balconies. Hardwood finish throughout, including hardwood floors. All apartments contain extra large living, dining and dressing rooms, closets and private halls; tile bath room with shower in each; also tile floors in all kitchens. Perfect ventilating, steam heating and filtered water systems throughout. Hydraulic elevators. Billiard, ball and amusement rooms with sun parlors and roof gardens. All elegantly and tastefully furnished and perfect in every detail and conducted for people of refinement desiring a homelike atmosphere with beautiful surroundings. No extra charge for telephone, gas, electricity or daily cleaning of the apartments.

Huntley Apartments

1207 WEST THIRD STREET.

Two minutes' walk from Third and Broadway or take Crown Hill car line. New concrete building. Two, three, four and five-room housekeeping apartments. Free garage. Two cement tennis courts. MAIN 5081; HOME 50108.

HOTEL "DEL SOL"

HIGH GRADE FAMILY HOTEL.

All bright sunny rooms. Suites with private baths. Beautiful grounds. Excellent table. 2721 Portland St. University car to 28th and Hoover. Phone 21791.

THE BAKER

APARTMENT HOTEL.

Tenth and Francisco, one block west of Figueroa. A quiet, class-it location, convenient to all car lines. 24 Beautiful sunny apartments. Service unsurpassed.

FOWLER APARTMENTS

Reservations may now be made. The only strictly high-class apartment-house in the city where apartments may be had UNFURNISHED. WASHINGTON STREET AT UNION AVE. Phones Home 26096, West 624.

SPANISH DINNERS AT LA RAMADA

OLD ADOBE RESTAURANT NEAR GLENDALE.

taken to the City Prison to await arrival of the Eureka Sheriff.

At the prison the Thurber girl stated that she had left home with Harry Morse, a young man to whom she is engaged to wed as soon as she gets her final decree of divorce next August. She saw but little of Morse on the boat, she says, but when she was detained by the officer he stepped forward and offered to assist her.

The girl's mother was worried over her sudden disappearance, and the Sheriff queried the steamer captain by wireless in order to learn her whereabouts. Miss Thurber said that she was born and reared in Arcata, and had never been in a big city before, so she came to San Francisco to see the sights. She will be taken home on arrival of officers from Eureka.

TAKES HORSE INTO COURT.

Sacramento Man Who Skipped Equine for Chicken Feed Hales Before Judge on Cruelty Charge.

[BY DIRECT WIRE TO THE TIMES.]

SAN FRANCISCO BUREAU OF THE TIMES, March 27.—[Exclusive Dispatch.] A warrant charging cruelty to animals was sworn out this morning by M. F. Hennessy, representing the San Francisco Society for the Prevention of Cruelty to Animals, against J. N. Fletcher, a business man of Sacramento, who shipped a "chicken feed horse" from Sacramento to C. Peck in Petaluma. Hennessy alleges that the horse was left for thirty hours without food.

Hennessy took the horse from the docks this morning and brought it up to the Hall of Justice, where its protruding ribs and lean shanks were inspected with interest by officers and court officials.

The action of Hennessy in causing the arrest of Fletcher is in line with a campaign against the shipping of "chicken feed horses," inaugurated some months ago, when the humane agent took another horse from the docks. Hennessy declares that these horses, which have outlived their usefulness, are killed for chicken feed; are shipped from city to city with no provision made for feeding or watering them en route, and that often nearly two days transpire between the time of shipping and slaughter.

TUTTLE WILL IS FILED.

Colusa County Pioneer Disposes of Half Million Dollar Estate in Less Than Fifty Words.

[BY DIRECT WIRE TO THE TIMES.]

CHICO, March 27.—[Exclusive Dispatch.] The estate of C. W. Tuttle, the pioneer Colusa county capitalist and land owner, is valued at $500,000, according to the will, which has just been filed with the County Clerk. Tuttle died several weeks ago while making a tour of the world. He was in Egypt at the time of his demise. The will reads as follows:

"I bequeath all my property, real, personal and mixed, to my wife, Nellie J. Tuttle, and to our children, Curtis, Charlotte, Darwin and Charles, in accordance with the laws of California. Mrs. Tuttle is named as executrix to serve without bonds."

DOWN TO THIRTY CENTS.

Overproduction of Potatoes Keeps Stockton Warehouses Filled—Farmers Will Reduce Acreage.

[BY DIRECT WIRE TO THE TIMES.]

STOCKTON, March 27.—[Exclusive Dispatch.] Potatoes are selling at the unusually low price of 30 cents a sack, and indications are that a heavier slump will occur in the near future. Local produce men declare that the low quotations are due to overproduction, thousands of acres having been planted last year because of the top-notch prices.

In March, 1912, dealers were unable to supply the demand at $2 per sack. While there is still a brisk demand it is by far disproportionate to the supply. A large part of the crop is in the warehouses unsold.

Conditions are not likely to improve as there are large crops still to be marketed in Oregon and Nevada. Local farmers declare they will reduce the acreage next year.

THE WEATHER BACK EAST.

Floods Interfere With Regular Reports, But Bitter Cold Prevails from Rockies to the Ohio.

[BY FEDERAL (WIRELESS) LINE TO THE TIMES.]

CHICAGO BUREAU OF THE TIMES, March 27.—[Special Dispatch.] The government Weather Bureau in Chicago tonight is still cut off from the flooded districts of Ohio and Indiana. Fragmentary reports only are being reached from the flood centers.

The weather generally over the country remains unchanged tonight. At Miami, Fla., the maximum temperature was registered for the country today, the highest point being 72 degs. Devil's Lake was again the coldest place in the United States with a low point of 2 degs. below zero. Owing to the crippled telegraph service only partial or incomplete reports of weather conditions were received tonight. Here are some of the temperatures:

	Max.	Min.
Alpena	..	4
Bismarck	36	2
Chicago	31	2
Cairo	36	2
Cheyenne	..	2
Cincinnati	34	2
Cleveland	33	1
Concordia	53	2
Davenport	33	2
Denver	..	1
Des Moines	..	2
Detroit	33	4
Devil's Lake	36	1
Dodge City	..	1
Dubuque	32	1
Duluth	24	1
Escanaba	..	1
Grand Rapids	30	1
Green Bay	30	2
Helena	46	2
Huron	36	1
Indianapolis	32	1
Kansas City	39	1
Marquette	28	2
Memphis	56	2
Milwaukee	32	1
Omaha	..	2
St. Louis	33	2
St. Paul	..	2
Sault Ste. Marie	30	2
Springfield, Ill.	30	1
Springfield, Mo.	38	1
Wichita	42	1

*Below zero.

Chronic Stomach Trouble Cured. There is nothing more discouraging than a chronic disorder of the stomach. Is it not surprising that so many suffer for years with such an ailment when a permanent cure is within their reach and may be had for a trifle? "About one year ago," says P. H. Beck of Wakeley, Mich., "I bought a package of Chamberlain's Tablets, and since using them I have felt perfectly well. I had previously used any number of different medicines, but none of them were of such lasting benefit." For sale by all dealers.—[Advertisement.

Morgue.

DELIVER BODIES BY TRUCKLOADS.

Columbus Undertakers Find Facilities Swamped.

People Freeze to Death in Trees and on Roofs.

Armed Deputies Ordered to Shoot Vandals Down.

[BY A. P. NIGHT WIRE TO THE TIMES.]

COLUMBUS (O.) March 27.—First direct communication with the West side today led to an undertaker's office to said over the telephone that he had nineteen bodies in his morgue and orders to care for sixty-nine more as soon as possible.

He estimated the number of dead at the United Brethren Church morgue on the west side at 200. From 100 to 150 bodies were hysterically submerged in Avondale cemetery. About 200 more were lying in West Park avenue, he said. This made a minimum of 488 dead.

BODIES BY TRUCKLOADS.

Col. D. N. Oyser, an attache of the city sanitary department, reported this afternoon that two truckloads of bodies were removed from one point on the west side. Hundreds are marooned in flooded homes, their rescue being impossible because of the swift current. Many boats already have been overturned and the lives of several rescuers have been added to the death toll.

The section between Central avenue and Sandusky street was almost wiped out.

TWO NIGHTS OF HORROR.

After two nights of horror during which hundreds clung to housetops and perched in trees calling for help and their voices gave way, many are still beyond reach.

The cold last night caused many to lose their grip and drop into the water. With military glasses, persons standing on the B. & O. Railroad near Center avenue, could see several dead lying on the roof of a building to the east.

At the corner of Glenwood and Third avenues the lifeless form of a man was still hanging in a tree. He had frozen during the night.

Bodies, looting the besieged territory, added to the horrors. Armed guards were instructed today to shoot looters on sight.

THIRTY DIE OF EXPOSURE.

Influenza and Diphtheria Break Out Among Refugees Huddled Together in Courthouse at Peru, Ind.

[BY A. P. NIGHT WIRE TO THE TIMES.]

LAFAYETTE (Ind.) March 27.—A special telephone message to friends here tonight from C. D. Emmons, general manager of the Northern Indiana Traction Company, who is stranded in the flood-stricken city of Peru, said that twenty persons had been found dead among the refugees in the Courthouse there.

"They are moving the people from the Courthouse in boats and it was said that twenty of the refugees had died from exposure," Mr. Emmons said.

Influenza and diphtheria broke out among the hundreds of persons packed into the Courthouse. One entire corner of that building was quarantined today and all the rescued persons suffering from contagious diseases were removed to that additional confinement.

NEVADA CIGAR CRAZES MAN.

Becomes Raving Maniac as He Smokes for First Time.

[BY DIRECT WIRE TO THE TIMES.]

STOCKTON, March 27.—[Exclusive Dispatch.] Rendered violently insane from his first cigar, Joseph Tabacco, an Italian farmer, will be committed to the local asylum within the next few days. The case is one of the most singular ever called to the attention of the police. Tabacco, who arrived in this country about three weeks ago, was en route to Stockton when he became mentally deranged. Getting off the train at a small Nevada town in the best of health he purchased a cigar and indulged in his first smoke. A few moments later he became sick and shortly afterward a raving maniac. His brother, Amilio Tabacco of this city, attributes the derangement to tobacco. Officers will bring the deranged men to this city.

ENTIRE FAMILY ENGULFED.

Telegrapher's Home Swept Away by Bridge—Millersburg, Isolated Since Tuesday, Reports Snowstorm.

[BY A. P. NIGHT WIRE TO THE TIMES.]

MILLERSBURG (O.) March 27.—The people of this city have been cut off from the world since Tuesday morning by floods, which today are four feet higher than ever before.

A telegraph operator at Baddow Pass named John Workman and his wife and child lost their lives when a bridge swept away and struck their house. The waters are slowly receding and snow is falling today.

SURF BOAT AT FT. WAYNE.

Seventy-five Inmates Marooned in Orphans' Home Taken Out by Life-Savers.

[BY A. P. NIGHT WIRE TO THE TIMES.]

WASHINGTON, March 27.—Seventy-five inmates of the Orphans' Home at Ft. Wayne, Ind., marooned by flood, were rescued early today by life-savers with a power surf boat sent from Chicago last night, according to a report tonight from Assistant Superintendent Henderson of the Chicago Life-Saving Station.

PREDICTS BIG BOOM.

Chicago Banker Says California Will Reap Golden Reward from the Panama Canal.

[BY DIRECT WIRE TO THE TIMES.]

CHICAGO BUREAU OF THE TIMES, March 27.—[Exclusive Dispatch.] W. T. Fenton, vice-president of the National Bank of Republic, has returned from California, where he spent the larger part of the winter. He reports a general condition of business prosperity in the State and expresses a belief that it will continue.

"All over California they are expecting a great deal of benefit from the operation of the Panama Canal, and I believe they are fully justified. Business there seems active.

"There is a great deal of new building in the State in preparation for the world's fair. A year ago I thought the State was overbuilt. It does not appear to be so now. Of course, California suffers somewhat from the very high cost of labor, but building goes on in spite of it. Land boomers in California have raised the prices of real estate so high that to an eastern man they seem all out of proportion. However, the State is as big as France. It has about 2,500,000 people, and France has 40,000,000. There is plenty of room there for growth and development."

TELEPHONE QUELLS PANIC.

DAM STRENGTHENED.

[BY A. P. NIGHT WIRE TO THE TIMES.]

FT. WAYNE (Ind.) March 27.—A rumor was received here that the reservoir at Celina, O., had broken, was quelled by a telephone message from St. Mary's, O. Three hundred men, who had toiled under pressure, had succeeded in gaining control of a crumbling portion of the reservoir wall, sixty feet in width.

The operator here who took the message said that the young woman who was talking to her from St. Mary's told her she was looking out of the window there and that there was no water in the streets. Later one of the men in charge of the conservation work at the dam confirmed the report that the break was under control.

Plauen Neckwear *Values to $1.50---Sale . . .* **50c**

A special purchase of pretty Plauen neckwear in the very latest spring and summer styles. Bought far under their real value. Included are yokes, collars, chemisettes and stock collars. Neck pieces that regularly are worth $1.00 and $1.50. Choice of white, ecru and black. Very special for today only, 50c each.

Gloves 50c Pair

Women's chamoisette or lisle gloves, in two-clasp or 16-button length. White, black and natural shade. Wash and wear well. Special today, 50c pair.

Hale's GOOD GOODS
341-343-345 S. BROADWAY
IN THE HEART OF THE SHOPPING DISTRICT.

25c Laces 15c Yard

Extra good quality macrame, ratine, Cluny and torchon lace edges and insertions. Suitable for trimming apparel of voiles, linens and cotton. Widths up to seven inches. Choice of white, ecru and the natural colors. Values to 25c. On special sale, today for 15c a yard.

18-Inch Flouncings, Yd. 15c
And Corset Cover Embroidery . . . .

Positively the best embroidery value in Los Angeles at the price. Splendid quality 18-inch embroidery flouncing and corset cover embroideries, made on good quality cloth. Deep margins; attractive, showy embroideries in big assortment of patterns. Clean, fresh stock that is an exceptionally good bargain at 15c a yard.

New Vanities 50c

Striking new vanities in square and oval shapes; in gold, silver and gunmetal; some with coin holder and vanity fittings combined. The newest novelty on the market. Clean, fresh goods. On sale today for 50c.

20c French Crepe 11c

Sheer quality French crepes, 39 inches wide. Cream grounds with colored pin stripes of pink, helio, light blue and black. Suitable for dresses and underwear. Needs no ironing. Regular 20c value. On special sale today for only 11c a yard.

25c Diagonal Suiting 12½c

Yard wide diagonal cotton suitings—a material that has an excellent appearance of wool dress goods. Choice of brown, tan, light gray, black, white and other good colors. Regular 25c value. Full bolts, clean goods. On special sale today for 12½c a yard.

25c Unbl'ch'd Sheeting 20c

Heavy, serviceable quality unbleached sheeting, without a seam. Two and a quarter yards wide. A quality regularly sold for 27½c. Very special for today's sale at only 20c a yard. None sold to dealers and no phone orders will be filled.

$12.50 to $17.50 Tailored Spring Suits $10.00

New Yard-Wide Silk "Peau de Cupid" 50c

A new yard wide silk for spring waists and dresses. Beautiful, rich, lustrous silk that will wash and launder. Soft, clinging quality. The very newest and most popular colors, including Nell rose, brown, light blue, pink, cream and white. Very special today, 50c a yard.

BLACK SATIN Messaline, Yard..... 89c

Pure silk black satin messaline, a full yard wide. Lustrous, rich black. Soft, clinging silks, regularly worth $1.25. On special sale today for 89c.

$1. 36-Inch TAFFETA Special Today, Yard..... 69c

Yard wide black chiffon taffeta. The kind that will not crack or split. Extra good quality. Regular $1.00 grade. On sale today for 69c yard.

CREPE DE CHINE $1.00 Yard.

40-inch crepe de chine, in beautiful fancy striped effects. Very popular for spring dresses and waists. In light blue, pink, lavender, gray, white and Copenhagen. Very special at $1.00 a yard.

DRESS GOODS 75c to $1.25 Grades..... 49c

All wool dress goods in plaids, stripes, serges, mohairs, Bedford cords and shepherd check suitings, in widths from 44 to 54 inches. From 75c to $1.25 values. On sale today at 49c a yard.

Just at the beginning of the season, new spring suits at bargain prices. Splendid quality materials in novelty stripes of blue with gray, tan with black hairline and, black and white mixtures. Also homespuns in flaked weaves and navy blue serge suits trimmed with tan ratine or black moire collar and cuffs; serviceable satin lining. The very latest models in skirts. Suits regularly worth from $12.50 to $17.50. On special sale today for $10.00.

Tailored Suits $13.95
$25 to $32.50 Values

A large collection of exceptionally good tailored suits of serges in black, navy, blue, tan, apricot, cream, Balkan blue and brown. Others of fancy suitings in striped, broken check and mannish weaves, in shades of light gray, Oxford, tan, navy blue and brown. Rounded and square cutaway coats with tailored watch pocket; also Norfolk belted coats with satin and moire collar and cuffs. Fashionable skirts, many attractively trimmed. Suits worth from $25.00 to $35.00. On special sale today for $13.95.

Wool Dresses $6.95

One-piece all-wool serge dresses, in tan, brown, navy blue, wine, black, light blue and Balkan blue. Collar of silk, in stripes, checks or Persian designs, some edged with Val. lace; made with crush girdle; full or three-quarter length sleeves. New skirt styles. Special today, $6.95.

$1.25 WAISTS Lingeries 79c

Sheer lingerie waists, prettily trimmed with lace and embroideries, in big assortment of styles. Many waists trimmed in chenille embroidery, outlined with Cluny bands. The lot also includes some waists of wash crepe trimmed with Cluny insertion and crochet buttons; high and low neck styles; sizes up to 44. Waists well worth $1.25. On sale today for 79c.

$1.00 and $1.25 WAISTS for 59c

Broken lines of white lingerie waists, embroidered in large marquisette sprays and bow knot designs; others finished with clusters of tucks, and insertions of embroidery and Cluny and Val. laces; high neck, three-quarter length sleeves. Former prices $1.00 and $1.25. On special sale today for 59c.

45c EMBROIDERY SILKS Today, the Dozen 5c

Best wash embroidery silks, in Filo only. Good colors in a wide range. Regular price 45c a dozen. On sale today, on the fourth floor, 5c a dozen.

35c STAMPED TOWELS 19c.

Mercerized huck towels, stamped for embroidery. Size 22x36 inches. With stamped scalloped ends. Regular 35c value. Fourth floor, today, 19c each.

35c BREAKFAST CAPS 25c.

Breakfast caps, stamped for embroidery. Finished with fold for elastic draw string. Regular 35c value. Fourth floor, today, 25c each.

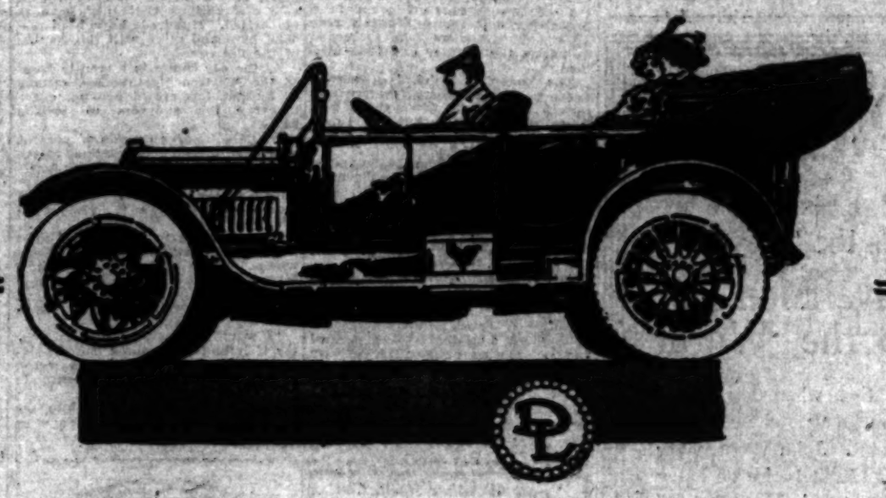

Cadillac

If the price of the Cadillac were based on the service it gives it would be the highest priced car in the world,

The Cadillac is identified with no "class" excepting its own—a distinctive class. It finds its sale not especially among purchasers whose limit of investment is the Cadillac price. It appeals alike to the discriminating motorist who demands a dollar's worth for every dollar of investment and to the motorist who places dependability, service and luxury above all price consideration.

Cadillac

Special display in our salesroom of all Cadillac models. Also showing cut-open chassis, with all the working parts exposed.

All Models for Delivery

California Dort Motor Car Co. Distributor

12th and Main Sts. NEWTON GRESSER, Sales Mgr.

SAN FRANCISCO OAKLAND FRESNO SACRAMENTO PASADENA, 151 E. Union

Belle-Mead

"the Wilshire of the new southwest section—overlooking the City"

—high ground!

—secure pre-opening reservations!

Take advantage of the pre-opening opportunities at Belle-Mead—the highest ground in the great and growing Southwest section.

The high ground subdivision hundreds have been waiting for—another Wilshire district—at prices and terms within your reach.

Thoughtful investors who get in before the opening will secure greatest advantages—no sales will be made—nothing but reservations.

The view from Belle-Mead will thrill you—inspire you—delight you—millionaires have paid fortunes for a view-privilege inferior to this one.

Elaborate improvements under way. Remember the good fortune of the early buyers in the Wilshire and West Adams districts, at Hollywood, and Pasadena—history repeats itself.

F. P. NEWPORT CO.,
206-209 Central Bldg.,
Sixth and Main Streets.
Home 60175. Main 4792.

Free Auto Trips Twice Daily

Visit Belle-Mead and enjoy the wonderful view—a complete vista of Los Angeles stretching out to the mountain rim at the north.

Enjoy a delightful instructive ride and fill your lungs with pure, bracing Belle-Mead air.

$15 Why This One Price On MEN'S SUITS Has Made Us the Largest Exclusive Men's Clothing Store in the World

Probably not many of you who read this remember the time when every store had a sliding scale of prices. If you went to a store to make a purchase you always had to argue to get the price down to the right point. John Wanamaker revolutionized the mercantile business when he made a FIXED price on every article in his store and stuck to it. That is the universal custom in MOST stores today. The clothing business has yet to come to this point. We are one of the pioneers in making a fixed price on men's suits. We are able to do it because we are located UPSTAIRS, with small expense and economical management. Furthermore, every man who comes here for a spring suit will get a $25 value at the one price.

Here Are $25 Values for You in Men's Spring Suits at Our Price of Only $15

The relief of buying clothes at this store, where you know beforehand just what you will have to pay, has caused our wonderful growth in only three short years.

LARGEST EXCLUSIVE MENS CLOTHING STORE IN THE WORLD

FOREMAN & CLARK

ENTIRE SECOND FLOOR
CITIZENS NATIONAL BANK BUILDING
CORNER 3RD & MAIN STS ENTRANCE OPPOSITE LEVYS

San Diego Store—Fifth and D Streets

Gains New Complexion By Peeling Her Skin

(Julia Orff in the Queen.)

"Keep still, sad heart, and cease repining, behind the clouds is the sun still shining." I was forcibly reminded of these lines when, after months of fretting over my ugly complexion, I found how easy it was to remove the cloudy, muddy skin and bring forth a bright, new complexion. I got an ounce of ordinary barcollined wax at my druggist's and used this like cold cream every night for two weeks, washing it off mornings. Lo and behold! That old skin had all peeled off! The healthy young skin underneath gave me a complexion as pure, white and soft as any young girl's. I experienced no discomfort, the skin came off so gradually and gently. Several friends having been similarly benefited, I'm sure anyone whose skin is soiled, withered, blotchy, pimply or freckled, can acquired the loveliest complexion imaginable by using this remarkable treatment.

Another treatment that brought more sunshine was one to remove wrinkles. A face bath made by dissolving 1 ounce powdered saxolite in ½ pint witch hazel, soon chased away every line. It's wonderful.—[Advertisement.

NOW ON SALE NEWSSTANDS TEN CENTS

Awful Menace of Life

He saw the

SCORES UNDER RUINS OF CRUMBLING HOTEL.

[BY A. P. NIGHT WIRE TO THE TIMES.]

HAMILTON (O.) March 27.—It was impossible this evening to form an estimate of the dead here, indications being that the casualties will reach 250.

A policeman and a soldier perished while doing relief work, the latter meeting his fate this morning, when a boat capsized. Many houses were seen floating down the river. On each of them several persons were seen clinging. Their cries could be heard pleading for aid, which could not be given them.

One large house had seven persons on the roof. The tricky current carried it to Riley's Island, where it lodged among the trees. When day broke these people had disappeared.

Forty-two persons marooned in a newspaper office since Tuesday were given aid by soldiers, who succeeded in taking them water and food in a boat.

The Lakeview Hotel, in the residence part of the town, has just collapsed. It was said fifty persons had taken refuge there earlier in the day.

Ten bodies have been recovered from the ruins.

A relief train from Indianapolis, with provisions, arrived this morning. The town is under martial law.

ASKS WEST VIRGINIA TO SHUT OFF GAS.

[BY A. P. NIGHT WIRE TO THE TIMES.]

COLUMBUS (O.) March 27.—Gov. Cox has asked the Associated Press to notify its West Virginia correspondents to get into touch with natural gas companies supplying Dayton with gas and ask them to shut off the supply of gas in Dayton. The gas is believed to be feeding the conflagration which prevails in Dayton.

Staggering.

SNOW ENVELOPS HEAPS OF DEAD.

Rescuers Work Like Titans in Dayton District.

Survivors Dread Day When Truth Is Laid Bare.

Grocery Supplies Seized to Feed the Starving.

[BY A. P. NIGHT WIRE TO THE TIMES.]

DAYTON, March 27.—Many dead are being removed from the river at Riverdale. They are being stacked three deep along the bank, according to word just received at the Western Union headquarters. It started snowing again this afternoon. The estimate of dead, 5000, apparently is near correct. The total number dead never will be known and Dayton dreads the day when receding waters will lay bare the full extent of the disaster.

All of today's bodies were washed up or exposed as the water fell. No one knows how many have been recovered. The five different sections of the town are cut off from each other.

CAUSE OF FATALITIES.

Through all, prominently to the fore, stands the fact that a firm belief in the strength of the great Miama River levee and a feeling of safety added much to the huge death list.

Early Tuesday morning volunteers hurried through the threatened districts, warning residents to move. These warnings largely were disregarded, but at 3 o'clock, those who treated the warning lightly were battling for their lives in the rush of the waters. The west levee had gone out.

Other breaks followed.

A reservoir break added to the torrents and homes were jerked from their foundations and torn to pieces.

Fifth-street bridge and a railroad bridge went out. Four others are standing and can be used as soon as the water goes down.

The toll of life also was augmented through the lack of boats. Riverdale, where the greater number were saved had twenty-five boats taken from a pleasure resort. The volunteers risked their lives to rescue persons trapped in their homes.

SAVE WOMEN AND CHILDREN.

"Women and children first," was the order, and many husbands and fathers were forced to stay in their homes while their families were removed to safety.

"Swim," the rescuers told the men who were able to do so.

Before the first day was over boats could not be used. Time and again they were smashed.

On the roof of one house all day yesterday a little boy clung. He was removed more dead than alive today.

On Third street in West Dayton, a flat car weighed down with pig iron is being run down into the flooded district on street car tracks to bring out water-bound persons. Six men go on the car and a hundred or more pull it out of the water by a huge cable.

Rescued persons who for two days have expected death with every minute, are lifted from the car to waiting automobiles and taken to shelter. First they are given several cups of hot coffee and wrapped in warm clothing. Women and children collapse, strong men are so weak with cold and fatigue that they have to be carried. Hundreds have been rescued here and more wait the coming of the flat car.

As the car comes to a stop in front of the Western Union office, owners of automobiles crowd around, eager to carry the sufferers to private homes.

On the sidewalks crowds of persons who have friends and relatives in the inundated districts, scan every face.

Sometimes there are cries of happiness as the vigil is rewarded, but more often the crowds are disappointed.

After hanging to the roofs of their homes for thirty hours, with strong winds blowing and a heavy snow falling, August Schmidt, his wife and two children, were rescued today. None of them could move a muscle they were so chilled.

"I would have fallen into the water if it hadn't been for daddy," exclaimed the little girl, who was first of the four to recover sufficiently to talk.

"When the water came into the house we had to climb on the roof. Daddy held me and mamma held brother. Oh, it was cold. I thought I was going to die, but daddy kept hold of me."

In a foreign settlement a father shot and killed his four children and his wife, and jumped into the flood.

FIND TWO LOOTERS.

Very few cases of looting have been reported. Two looters caught by the militia were taken before the Chief of Police.

"Don't bring looters to me," the officer said. "Kill them where caught."

On Tuesday in the business district showcases filled with silverware, costly cut glass and jewelry floated out of a store, going unnoticed downstream.

From all parts of Dayton came stories of heroic rescues. The skilled volunteers pay no attention to them. All of them for three days have constantly offered their lives to save others. Several lost their lives. Watchers on the banks saw them trying to reach persons in floating houses, saw their boats upset and the men go down.

Late in the day a large frame house floated down the river. Four women were in the windows. As they neared the Main-street bridge they waved at the crowd on the bank and the building struck the piers. There was a swirl in the waters, and a little farther downstream the debris appeared, but without the women.

FARMERS BRING PROVISIONS.

Farmers from north of Dayton as far as thirty miles are answering an appeal for provisions and bringing all they can spare, keeping only enough to provide for their families. Relief stations are furnishing coffee, hot soup, sandwiches and clothing to all who come.

The devastated district is facing a food famine.

"Our food supply must be replenished, or the suffering will become acute," Chairman Hiram Hendrickson of the Riverdale Relief Committee said today.

"We need coffee and bread in particular. From north of Dayton farmers have responded nobly to our request for food. Men have driven as much as forty miles to bring us what supplies they could spare.

"Citizens of this town also have brought all their food and we are cooking it and feeding those who gave it. The drop in temperature caught many without coal but we are able to give warm sleeping space to all.

"We can do nothing now but rest and care for the refugees but later we must face a more serious situation."

LACK OF BREAD FELT.

The lack of bread is being felt throughout the city. A man came into the Pennsylvania Railroad station in West Dayton where temporary Western Union headquarters had been established and seeing some bread on a table exclaimed:

"That's the first bread I've seen since Monday."

He helped himself.

The fuel situation is serious. Officials of the National Soldiers' Home, located near here, came into West Dayton today and appealed to the Pennsylvania Railroad to get in some coal as soon as possible. Persons with bags, wheelbarrows, tubs and wagons were helping themselves to all coal that was standing in the Pennsylvania yards. Over in the Riverdale section the fuel situation became so acute today that shade trees were cut down in the streets.

GLARE OF FIRES.

The glare of the fires that practically wiped out the business section lighted the city for miles around last night and until daylight. The glow would come and go. Each time the light would grow dim, refugees at the Van Cleve school building in Riverdale took hope, that the incessant rain and flood had conquered the flames. Many times a column of black smoke would loom up in the glare and from it would burst forth a shower of sparks.

The burning district was said to be in the neighborhood of Third and Jefferson street and included the City Hall, the Johnson and Shelton, the Adler and Surprise stores and the Western Union's main office.

No doubt hundreds of persons trapped in the upper stories of the buildings, were burned to death, but how many probably will never be known.

FIVE OHIO CITIES ISOLATED BY FLOOD.

[BY A. P. NIGHT WIRE TO THE TIMES.]

COLUMBUS (O.) March 27.—How many towns in the Scioto and Muskingum Valleys isolated tonight it was impossible to gather information that would tell the extent of the flood in these sections. There is undoubtedly loss of life in these two valleys, but compared with the staggering death tolls reported from Dayton, Columbus and other points, the casualties were small.

Direct communication with Chillicothe, fifty miles south of Columbus, in the Scioto Valley, early tonight, established the fact that there had been loss of life there.

It was said that at least twenty were known to be dead, but that the total fatalities would not exceed twenty-five.

No information from Portsmouth or other points south in the Scioto Valley could be obtained. The towns are known to be flooded.

MT. VERNON ISOLATED.

Mt. Vernon remains isolated, but information obtained from roundabout sources indicates that early reports of heavy loss of life were exaggerated.

It was impossible to establish communication in towns east of Norwich in the Muskingum Valley today or tonight. Zanesville is known to be suffering from the flood and telephone advices from the vicinity of that city late today were that there was eight feet of water in front of the Courthouse in the central part of the city. It is said tonight that it was impossible to get within twelve miles of that city except on foot. It is not known that any lives are lost, but buildings are known to have collapsed and the property damage will be very heavy.

FAMINE IN ZANESVILLE.

Food supplies in Zanesville were reported to be running very low and efforts were being made to reach there with provisions.

Nothing could be learned of the conditions in the towns east of Zanesville in the Muskingum Valley either today or tonight, from this point. More than a dozen towns between Zanesville and Marietta are said to be under water. The isolation of these towns, including Marietta, is complete and so far as telephone or telegraph company officials at Columbus knew tonight, they had not communicated with the outside world for from twelve to twenty-four hours.

COX PROCLAIMS LONG HOLIDAY. PROTECTS NOTES FALLING DUE.

[BY A. P. NIGHT WIRE TO THE TIMES.]

COLUMBUS (O.) March 27.—Gov. Cox today issued a proclamation declaring a holiday in all flood districts in Ohio for the next ten days. This was done to protect negotiable paper that might be subject to protest.

Kismet.

GROWING WORSE EVERY MINUTE

Dayton Flood Refugees Suffering Intensely.

Famine, Epidemic, Exposure Add Their Terrors.

Food Supply Is Exhausted in Stricken City.

[BY A. P. NIGHT WIRE TO THE TIMES.]

DAYTON (O.) March 27.—Further danger from flood was averted today but the apprehension of loss of life from famine, exposure and sickness was growing hourly. The flood waters receded three feet during the night and it was thought before darkness came on that the rescued in the downtown district would be liberated. Four more bodies which arrived from Cincinnati this morning were taken to the morgue and an effort made to give immediate relief to the many cases found.

Although there are many more of great numbers of dead in the streets and floods in the parts of the city, up to the present there have been no actual knowledges to bear out estimate of the merciless.

LACK OF FOOD.

George G. Burbe, representing Cox, telegraphed today to the governor urging that special attention be given the great need of food supplies of provisions. There is a full day's food supply in the city. When the thousands who have been held downtown without food or shelter since Tuesday will be released there will be no provisions for them in places to care for them.

Burbe says that within a few days of thousands of homes will be decomposing in the muddy streets and it will be impossible even to move the human bodies.

If the downtown section is relieved, it may permit the refugees to unite with the militia and the relief committees in an organized attempt to give aid to the needy tomorrow.

ONE TRAIN IS RUNNING.

Except for a solitary branch of the Dayton, Lebanon and Cincinnati railroad, over which only a single train has run cautiously at a time, full communication has not been restored. It took twelve hours for a train to come from Cincinnati, a distance of 100 miles. Mayor Hunt of Cincinnati has been urged to see that a train of supplies be kept constantly in motion on this road. An effort is also being made here to induce all those able and who can find means to leave of refuge to leave the city as soon as train service will permit.

FALSE RUMOR CAUSES PANIC.

Needless suffering was caused today report of the breaking of the Leyhtown reservoir.

Men rushed through the streets shouting, "Flee for your lives, the reservoir has broken."

Families living outside the city came gathered their babies and loaded in their arms and fled to the Cash Register office, swelling that already overcrowded section.

The reservoir contains 17,000,000 of water space and it was found out that the flood district is situated at several million feet above the worst possible effect of the breaking would be to retard the work of rescue. A break could not cause a rise of more than one foot.

REAL SUFFERING INCREASES.

"If the death list is only 1000 I shall consider it a marvelous escape," telegraphed Gov. Cox's secretary today. "If it is 10,000, I will not be surprised.

"Horrible as this is," he said, "real suffering will grow worse in days. The refugees are living from hand to mouth with not one day's food supply ahead."

Apprehensive.

RESERVOIRS ARE HOLDING

DAM AT CELINA WITHSTANDS WIND AND FLOOD.

Three Hundred Men Working Under Pressure Strengthening Weak Walls—Railroads Put Washed Out, but Pennsylvania Expects to Rehabilitate Lines Soon.

[BY A. P. NIGHT WIRE TO THE TIMES.]

VAN WERT (O.) March 27.—Western Indiana and Western Ohio are excited today over a groundless report that the Grand Reservoir had broken its banks at St. Marys, threatening devastation of the valley of the Mary's River and much damage to Ft. Wayne, Ind.

The rumor was denied at St. Mary's, but not until hurried calls for boats and assistance had been sent out.

The wind, blowing east over the 17,000 acres of water in the Grand Reservoir, tossed sprays over the 15-foot embankment and gave rise to the report of a break.

No trains are running on the twenty-three miles of track between Van Wert to Celina, O., on the roadbed of the Cincinnati Northern is washed out. The bridge over the St. Mary's River at Rockford, O., is out of commission. The Cincinnati and Northern Railroad hope to repair the road by [illegible]

The millions of gallons of water in the reservoir, should a break occur on the east embankment, would flow into the St. Mary's River and thence northward through Ft. Wayne.

Should the southwest embankment way a wall of water would flow into the valley of the Miami and Erie canal, engulf Dayton.

Direct communication with Celina, in charge of the embankment, gives assurance that there is no break or danger of it.

The flood water in and around Fort Wayne is subsiding, and the tracks of the right of way of the Pennsylvania lines between Ft. Wayne and Van Wert have fallen from six inches to three feet in the last forty-eight hours.

R. B. McCarthy, general superintendent of the Southwestern division of the Pennsylvania system, on his return to headquarters at Columbus today estimated the damages to the road would aggregate $4,000,000. He hoped to have through service from Columbus to Fort Wayne by Monday and repairs on the lines in two weeks.

Steamships.

"Fine Weather Route" to

EUROPE

Via Bermuda and the Azores

South of the Ice Zone.
The Magnificent Ocean Cruiser
ARCADIAN
Sails from New York to Cherbourg (For Paris) and Southampton (For London)
SATURDAY, APRIL 19TH
FIRST CLASS FARE $75.00 AND UP

The Arcadian is the most luxuriously fitted ocean cruiser afloat. Among the special features—No inside rooms, 40 single-bed rooms—every bedroom instead of ordinary berths, promenade deck, 550 feet long, tiled swimming-pool, gymnasium, ballroom, steam laundry, etc.

NORWAY

The Arcadian will make six summer cruises from England to Norway, the North Cape and the Northern Capitals of Europe. First departure May 24th.

FOR PARTICULARS APPLY TO The Royal Mail Steam Packet Co. Thos. Cook & Son, Pacific Coast Agts., 689 MARKET ST., SAN FRANCISCO; 618 S. SPRING ST., LOS ANGELES.

SYDNEY DIRECT LINE—the Passage to Australia, 18 days via Honolulu and Samoa, the extensive and splendid steam vessels of the [illegible] Line sail from Vancouver for Sydney [illegible]

$10 Round Trip to Honolulu

LINE—GRAND TOUR SOUTH SEAS—NEW Honolulu, Samoa, Australia, New Zealand, Tahiti, etc. 2000 1st Class Round the World; 2nd Class $350 Visiting 8 countries and world's great cities (stop-overs) Honolulu—Sydney 14 days, $150. Next sailings from Sydney every 28 days, Apr. 5, May 3, etc. Rate for Round Trip, Canada L. & Co., 673 Market St., San Francisco or A. H. Culver, 334 So. Spring St., Los Angeles.

$8.35 TO SAN FRANCISCO

When you go from

LOS ANGELES to SAN FRANCISCO AND SAN DIEGO

go by water. There's no smoke, dirt or noise, no cinders, no dust, and by no means of handling the experience is equal. Elegantly and luxuriously engage passage on either the

Yale or Harvard

"The Ships with the Perfect Service"

Each carrying 521 First-Class Passengers.
Sailings: Every Sunday, Tuesday, Thursday and Friday to SAN FRANCISCO. Every Thursday and Saturday to SAN DIEGO.
Through tickets for Portland, Seattle, all Puget Sound and Alaska points.
ROUND TRIP RATES
For Tickets, Folders, etc., apply
PACIFIC NAVIGATION CO.
(Phone 7 [illegible]) 611 S. Spring St. Bdwy. 1323

$4.00 ROUND TRIP TO SAN DIEGO

Great Reduction in First-Class Rates.

$480.50 Around the World

Via Japan Mail Steamship Co.

Europe--Honolulu--Australia

CITIZENS' TRUST AND SAVINGS BANK.
D. F. Robertson, Mgr. Steamship Dept., 345 to 351 South Broadway, Los Angeles.

Element.

GROWING WORSE EVERY MINUTE.

Dayton Flood Recedes, but Suffering Increases.

Famine, Epidemic, Exposure Add Their Terrors.

Food Supply Is Exhausted in Stricken City.

[BY A. P. NIGHT WIRE TO THE TIMES.]

DAYTON (O.) March 27. — Further danger from flood was passing today, but the apprehension of great loss of life from famine, exposure and sickness was growing hourly. The flood waters receded three feet during the night and it was expected that before darkness most of those marooned in the downtown district would be liberated. Four motor boats which arrived from Cincinnati this morning were taken to the water's edge and an effort made to afford immediate relief to the more urgent cases found.

Although there are constant rumors of great numbers of deaths from fires and floods in far parts of the city, up to the present there can be no actual knowledge nor intelligent estimate of the mortalities.

LACK OF FOOD.

George G. Burba, representing Gov. Cox, telegraphed today to the Governor urging that special emphasis be given the great need of immediate supplies of provisions. There is not a full day's food supply in the city. When the thousands who have been held downtown without food or water since Tuesday will be released, there will be no provisions for them in places to care for them.

Burba says that within a day, bodies of thousands of horses will be decomposing in the muddy streets and it will be impossible even to care for the human bodies.

If the downtown section is released, it may permit the city authorities to unite with the militia and the relief committees in an organized attempt to give aid to the north side tomorrow.

ONE TRAIN IS RUNNING.

Except for a solitary branch of the Dayton, Lebanon and Cincinnati, over which only a single train can creep cautiously at a time, rail communication has not been restored. It takes twelve hours for a train to come from Cincinnati, a distance of fifty miles. Mayor Hunt of Cincinnati has been urged to see that a trainload of supplies be kept constantly on the move on this road. An effort also is being made here to induce all who are able and who can find outside places of refuge to leave the city as fast as train service will permit.

FALSE RUMOR CAUSES PANIC.

Needless suffering was caused by a report today of the breaking of the Lewistown reservoir.

Men rushed through the upper streets shouting, "Flee for your lives, the reservoir has broken."

Families living outside the danger zone gathered their babies and belongings in their arms and fled for the Cash Register office, swarming into that already overcrowded structure.

The reservoir contains 17,000 acres of water space and it was pointed out that the flood district is estimated at several million acres, so the worst possible effect of its breaking would be to retard the work of rescue. A break could not cause a rise of more than one foot.

REAL SUFFERING INCREASES.

"If the death list is only 1000 I shall consider it a marvelous dispensation," telegraphed Gov. Cox's secretary today. "If it is 10,000, I shall not be surprised.

"Horrible as this is," he said, "real suffering will grow worse as days. The refugees are being put from hand to mouth with less than a day's food supply ahead."

Apprehensive.

RESERVOIRS ARE HOLDING.

DAM AT CELINA WITHSTANDS WIND AND FLOOD.

Three Hundred Men Working Under Pressure Strengthen Crumbling Walls — Railroads Busily Washed Out, but Pennsylvania Expects to Rehabilitate Lines Soon.

[BY A. P. NIGHT WIRE TO THE TIMES.]

VAN WERT (O.) March 27.—Eastern Indiana and Western Ohio were excited today over a groundless report that the Grand Reservoir had broken its banks at St. Mary's, threatening devastation of the valley of the Mary's River and much damage to Ft. Wayne, Ind.

The rumor was denied at St. Mary's, but not until hurried calls for boats and assistance had been sent out.

The wind, blowing east over 17,000 acres of water in the Grand Reservoir, tossed sprays over the St. Mary's embankment and give rise to the report of a break.

No trains are running along the twenty-three miles of track west from Van Wert to Celina, O. The road of the Cincinnati Northern is washed out, and the bridge over the St. Mary's River at Rockford, O., is out of commission. The Cincinnati and Northern officials hope to repair the road by Saturday.

The millions of gallons of water in the reservoir, should a break occur on the east embankment, would flow into the St. Mary's River and overflow northward through Ft. Wayne.

Should the southwest bank give way a wall of water would descend the valley of the Miami and submerge Dayton.

Direct communication with those in charge of the embankments brings assurance that there is no break or danger of it.

The flood water in and near Fort Wayne is subsiding, and along the right of way of the Pennsylvania road between Ft. Wayne and Van Wert has fallen from six inches to three feet in the last forty-eight hours.

R. E. McCarthy, general superintendent of the Southwest lines of the Pennsylvania system, on his way to headquarters at Columbus, O., said the damage to the road would aggregate $4,000,000. He hoped to put through service from Chicago to Pittsburgh by Monday and rehabilitate all of the lines in two weeks.

Heartening.

INDIANA REPAIRS LOSSES, AS RAGING FLOOD SUBSIDES.

Lines of Communication With Isolated Towns Gradually Being Restored and Carloads of Supplies Are Being Rushed in—Gov. Ralston Declares Martial Law in West Indianapolis.

[BY A. P. NIGHT WIRE TO THE TIMES.]

INDIANAPOLIS, March 27.—Under clearing skies and with conditions growing slightly in most of the flooded zones, Indiana began late today to divert its energies from the fight against raging waters to reparation of its losses and protection of its homeless thousands.

Uncertainty as to the loss of life existed in almost every section, with rescue workers, warned by occasional rays of the sun, which was out for the first time in more than four days, attained access to many isolated spots heretofore cut off entirely. In Brookville, where the flood struck Monday night, more than fifty bodies were recovered, and some are identified; in Peru estimates on the loss of life still ranged from many to 500, and in West Indianapolis, though it was certain that six persons had drowned, there was still doubt as to whether twenty or 200 often perished.

DISEASES IN PERU.

Four hundred refugees in Peru are menaced by contagious diseases spreading rapidly through the crowds housed in three isolated blocks in the west of the city, and in less distressing extent the same condition prevails among the refugees in Indianapolis and other congested quarters.

Gradually lines of communication are extended into towns and cities cut off from the outside world for nine days, and although no further loss of life was reported each new one reached in the three great river cities affected in Indiana added to the sum of property loss. It is probable there was loss of life in isolated parts of these communities.

GOV. RALSTON IN CHARGE.

Gov. Ralston has assumed full charge of the situation in West Indianapolis, and is prepared to place any part or all of the city under martial law.

Advances in prices of food made by Indianapolis merchants aroused the governor to immediate action, and on information that he had ordered an investigation with a view to establishing martial law in the wholesale districts had the effect of stopping all efforts to advance prices to the consumers. Gov. Ralston said he would "raise the devil with any man who attempts to make money out of misfortune."

Gov. Ralston this noon declared West Indianapolis under martial law.

VANDALS ARRESTED.

Vandals started to rob and pillage. A company of the State troops was rushed into the district and made a number of arrests.

Martial law was declared when it was intimated to the Governor that prices on all food stuffs had been raised by commission merchants. The price of eggs has been advanced 5 cents since yesterday with corresponding higher prices on other commodities.

Disease arising from unsanitary conditions and the exposure of the flood victims threatened to claim a greater toll than the waters.

Those rescued and taken to Tomlinson Hall are suffering from pneumonia and cases of whooping cough and measles were discovered among the refugees.

Before the supply of bread available on the west side had been consumed today, loaves were selling at 10 cents each. The supply of meat has been exhausted.

That section of Indianapolis lying west of the river is the poorest in the city. The supply of meat, eggs, milk, coffee, bread and butter was exhausted yesterday. Little save canned goods remained on the shelves.

GOVERNMENT AT STANDSTILL.

There was no communication with the business section of the city; there was no government. The administration was represented only by a few men who had been cut off and by the policemen who had started with a relief boat on the east side and were driven by the current to the west side.

Coal was taken from cars standing in the yards and it was said a car of decomposed beef would be opened today. This may not be necessary as the river subsided three feet during the night and daring persons were able to cross over the icy ties of the Big Four Railroad bridge.

It will be two or three days at the earliest before the loss of life in the low-lying bottoms can be ascertained. While rumors continued current today, running the losses up into the hundreds, but the more conservative estimate of possibly not more than twenty or thirty. No trains were running closer to Dayton today than Anderson, twenty-five miles distant.

TWINS BORN IN CHURCH.

In the Methodist Church on the west side today a woman rescued from the waters gave birth to twins. The only physician available was a victim of the morphine habit. Overwhelmed with the realization of his duty and his inability to perform it unless aided by the drug he could not get, he went insane.

PERU WELL SUPPLIED.

Lieut.-Gov. William P. O'Neill, of Illinois, who is at Peru directing relief work in that stricken city, telegraphed the Associated Press tonight that the report that twenty persons had been found dead among the refugees in the Courthouse there was false.

Lieut.-Gov. O'Neill said he knew of only thirteen dead and that the number would be much larger, but that no hazard no guess as to the number of fatalities in the flood. Peru is supplied with all the food, fuel, beds and clothing it can use now, Mr. O'Neill said, "and will call for further supplies if necessary."

HUNTINGTON SENDS AID.

Indiana City in District Nearly Immune From Flood Rushes Provisions to Sufferers by Special Train.

[BY A. P. NIGHT WIRE TO THE TIMES.]

HUNTINGTON (Ind.) March 27.—This city, on the high ground at the forks of the Wabash Valley, has suffered little from the floods, but today the Wabash River has been rising and is inundating farming communities and has suffered a loss of nearly $100,000 between here and Bluffton, twenty miles northeast.

The Huntington Commercial Club today started provisions to the flood sufferers. A special train will penetrate within two miles of the stricken district housed in the Courthouse. Telephone communication with Ft. Wayne has been maintained and late this afternoon it was learned that the St. Mary's River is rising rapidly there. Almost panic-stricken, persons living in the valley of that stream where it flows through the city, are moving their goods into the second floors of their homes and are preparing to desert the danger zone. The wholesale district in Ft. Wayne seems in imminent danger and the first floors of business houses are being cleared as rapidly as possible, it is reported.

FIVE PARENTS SUICIDES.

Fifteen Bodies Recovered at Connersville and Many More Are in Sight.

[BY A. P. NIGHT WIRE TO THE TIMES.]

CONNERSVILLE (Ind.) March 27. —Reports from Franklin county where Brookville, Matamora, Cedar Grove and New Trenton were swept by the Whitewater River flood Monday night, say that five parents, grieving and despondent over the loss of their children, committed suicide and the list of missing and supposedly dead at Brookville is increasing.

Fifteen bodies have been recovered and others that cannot be reached are in sight. Three men were gone this morning from the top of a tree far out in the stream where they were marooned yesterday.

A few stone houses in Brookville's lower quarters withstood the flood and bodies are being taken from these, while a dozen farmers living in a valley near Brookville are thought to have been lost with their families.

Despairing.

CRAZED WOMEN JUMP OVERBOARD.

RESCUER DESCRIBES SUICIDES AT PERU COURTHOUSE.

Tried to Save One Who Leaped from Boat, but Was Unable to Do So—Says Elephants from Circus Saved Themselves and Succeeded in Reaching Shore.

[BY A. P. NIGHT WIRE TO THE TIMES.]

PLYMOUTH (Ind.) March 27.—Graphic descriptions of the horrors of the flood that is believed to have swept 300 or more residents of Peru, Ind., to watery graves, and made thousands homeless was given today by Gilbert Kessler, one of the heroes of the calamity. Weary, tired-eyed and almost unnerved from the loss of sleep and the sight he had witnessed, young Kessler staggered from the relief train from the stricken city. His most vivid picture was the suicide of several grief-crazed women, who leaped from rescue boats. The roaring current and the terrible sights, he declared, had maddened them.

"It was too awful ever to forget," said Kessler, with a shudder.

"It was cold and damp and misty, and the sight of that black water rushing on pitilessly just seemed to take the heart out of most of us, especially the women. I was piloting one of the rescue boats to the Courthouse, and the boat was pretty well filled.

"One of our passengers was a woman.

"We were moving rather shakily through one of the main streets when all of a sudden I saw this woman rise from her seat and begin to wail: "'Oh, what is the use? We'll all be drowned anyway,' and she plunged from her seat into that boiling, fuming torrent. The next moment I found myself in the water. I saw a little arm stick up for a moment. I made a grab for it, but it went down. There was no chance to swim in that Niagara. I struck the stem of our row boat and seized it with one hand. Then I gradually drew myself aboard.

"We picked up one of our oarsmen a little later. He was still alive.

"Later we were bringing another boatload to the Courthouse when a woman lunged despairingly and all of us went over. Again it was a fight and I engaged in saving myself. Four times altogether I was thrown out into the water and I am still wondering how I managed to escape. The current swept around street corners with tremendous force and only the most experienced oarsmen could propel the craft with any degree of safety."

Kessler gave a description of the flood on the first night. "We heard the roaring of lions and neighing of horses and realized that a circus which has winter quarters at Peru had been engulfed. The lions and other animals in cages died in the cages, roaring until the water swallowed them. The elephants escaped into the water and started for the shore, and that was the last we saw of them."

HOWESVILLE, IND., ISOLATED.

Sixteen Drowned When Eel River Floods Village and Many are Marooned on Housetops.

[BY A. P. NIGHT WIRE TO THE TIMES.]

TERRE HAUTE (Ind.) March 27. —Sixteen persons were drowned this afternoon when Eel River flooded Howesville, a small village about twenty-five miles south of Terre Haute, according to a report from Linton. Thirty others are marooned on housetops and six boats have been sent from Linton to rescue the survivors. All wire communication with the place is cut off.

NAVAL RESERVE NOT NEEDED.

Executive Committee of Peru, Ind., Says Water Is Now Receding Rapidly.

[BY A. P. NIGHT WIRE TO THE TIMES.]

CHICAGO, March 27.—An offer today by the Chicago Naval Reserves to proceed to Peru, Ind., with 100 men and six boats under Capt. C. A. Evers, was declined with thanks by the Executive Committee of that city, which declared that the water now is receding so rapidly that the proffered help will not be needed.

The brightest day for every girl and every woman is the day when she looks well, feels well and is well. For every woman who does not enjoy these bright days of good health there is this cheering news. Your aching back, the dizziness, languor and weakness that leaves you trembling and breathless after any exertion, those attacks of faintness and headaches that make everything blurred, can be banished just as soon as you make up your mind to build up your blood with Dr. Williams' Pink Pills.

A booklet, "Plain Talks to Women," will be sent free on request.

Dr. Williams' Pink Pills are sold by all druggists at 50 cents per box or six boxes for $2.50, or direct by mail, postpaid, by the

Dr. Williams Medicine Company, Schenectady, N. Y.

Order Out of Chaos.

(Continued from First Page.)

reached the State House today that the buildings in the flooded district were being looted by men in rowboats.

To meet this emergency and to better patrol the west side, which is under martial law, Gov. Cox ordered that Troop B of the National Guard should patrol the ruined section of the city tonight. It was believed the cavalrymen could cover more territory than foot soldiers.

As the waters recede, the militia will guard the west side under arrangements to be made between the Adjutant-General's department and Chairman Nash of the Columbus Relief Committee.

Stories of terrible deaths, keenest suffering, heartrending hardships and acts of heroism are told by the men who are in the rescuing parties. Hundreds of people are still marooned in flooded homes, their rescue to this time being impossible because of the swift current of the river. Rescued people in d'g straits have been brought to the City Hall in a stream all day, where people by the hundreds wait to obtain news of missing relatives and friends.

Families are separated and men, women and children stand night and day at the edge of the water waiting for the flood to subside so that they can reach the abandoned homes.

The body of a man is suspended in a tree near Glenwood avenue, beyond the reach of the rescuing parties. Other bodies are among debris washed up on the edge of the waters in the southwest end of the city. Near this debris are two submerged street cars and in the tree with the corpse, nine persons are said to have perished this afternoon.

Many of the refugees are in State institutions on the high ground at the west end. The water has fallen several feet and some of the streets inundated can be traversed, but in the lowlands, where it is feared the greatest number of dead will be found, it may be several days before a thorough search can be instituted. Many buildings on business streets, it is feared, may collapse because of weakened foundations and from these structures the police have been rescuing those who sought refuge from the waters in the upper stories.

IN PITIABLE CONDITION.

Some of the refugees were in a pitiable condition when rescued. They were benumbed by the cold and suffering from hunger and exposure. Nothing like a complete list of the dead and missing has been possible of compilation, but partial lists contain the names of more than a hundred persons and in a number of cases whole families have lost their lives.

Tomorrow morning a new systematic effort to rescue those still marooned in upper rooms and on housetops is to be made and the great fear tonight is that the morrow will tell a still more terrible story of death and destruction than that of today.

ARMY TO CONSTRUCT PONTOON BRIDGES.

[BY A. P. NIGHT WIRE TO THE TIMES.]

CINCINNATI, March 28. — Maj. John A. Logan, Jr., of the quartermaster's department at Washington, arrived here today to organize relief work for Dayton. Under his direction, a special train was made up at Kenova, W. Va., which will be in charge of other army officers. An effort will be made to take this train into Dayton by way of Columbus, but it is feared that it will not reach its destination.

Maj. Logan already has ordered army tents, blankets and supplies from St. Louis and other army depots to be shipped to Cincinnati. He proposes to establish a line of communication from here to Dayton, and if needed, the engineering department is prepared to build temporary bridges and pontoons across streams where the bridges have been washed away.

Throughout the day trolley cars, loaded with food, clothing and filtered water, were sent from here into the flood district. They were dispatched by the General Relief Committee.

HUNDRED AND FIFTY DEAD IN ZANESVILLE.

[BY A. P. NIGHT WIRE TO THE TIMES.]

ZANESVILLE (O.) March 27.—It is believed here tonight that 150 lives have been lost in the disastrous flood now holding this city and vicinity in its grasp. More than half the town is under thirty feet of water. Fifteen thousand persons are homeless.

A score of buildings, weakened by the water, collapsed today. The Builders' Supply Company building at Second and Main streets caught fire tonight. It is not believed the fire will spread.

CASTORIA
For Infants and Children.
The Kind You Have Always Bought
Bears the Signature of Chas. H. Fletcher

Notable Advance in Stock Values

A decided *actual* gain in the value of our investments causes us to *advance* the price of

WESTERN BUILDING AND INVESTMENT COMPANY STOCK
TAKING EFFECT APRIL 1, 1913

This increase is due absolutely to bona fide *additional* resources accruing from our sound investment holdings.

Our present shareholders will benefit greatly by this advance and this stock will *positively* continue rising in value in accordance with market conditions.

The Western Building and Investment Company is unique. Few concerns are better known—none have a better reputation—none are more soundly conducted, more reliable or maintain a larger margin of safety in all operations. *Square dealing brought success.* The future profits will be enormous. *"Ask anyone."*

At the close of business December 31, 1912, the books showed:

$1,087,000 Assets—$85,000 Surplus and Undivided Profits

—after deducting all operating expenses and dividends aggregating $54,000. Real estate is carried on our books at 25 per cent. less than market value.

This concern is directed by men with years of successful experience in the financial affairs of Southern California and whose ability and integrity guarantee

PERMANENT AND LASTING SUCCESS

Become interested at once and share in the profits of this strong, progressive, *profit-making* institution. Receive *your* dividend check each three months. Be a member of an organization that has made the *most remarkable* record of any similar concern ever organized for the same length of time.

$1 CASH AND $1 A MONTH BEGINS YOUR EARNINGS

Until April 1st this stock may be had for $1.85 a share, after which there will be an advance in price.

ACT AT ONCE

OFFICERS AND DIRECTORS

GEO. W. DICKINSON, of the long established, conservative and successful real estate firm of Strong & Dickinson.
M. P. SNYDER, Vice-President, President California Savings Bank; three consecutive terms Mayor of Los Angeles.
W. A. BONYNGE, Vice-President, President Commercial National Bank of Los Angeles.
ALFRED E. GWYNN, General Manager, a man of extended experience and pre-eminent qualifications.
FRANK B. STRONG, firm Strong & Dickinson.
JOHN W. VAUGHN, Treasurer Occidental Life Insurance Company of California.
HON. WM. D. STEPHENS, United States Congressman.
LEWIS W. ANDREWS, Attorney.
PROF. JAS. A. FOSHAY, Supreme President Fraternal Brotherhood and former Superintendent of Public Schools of Los Angeles.
GEORGE H. CHASE, Secretary and Treasurer.

RESERVE YOUR STOCK

Payments: 10% cash and 5% per month.

J. F. WILSON, Mgr. Stock Dept.

WESTERN BUILDING AND INVESTMENT COMPANY

Suite 310 Van Nuys Bldg., 7th and Spring Sts.
Phones 60195—Main 1273

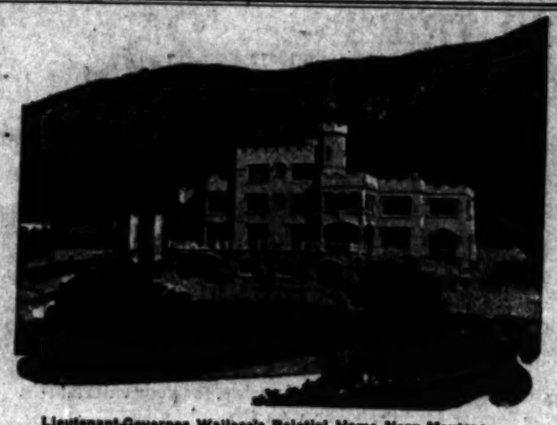

Lieutenant-Governor Wallace's Palatial Home Near Montrose

The Car Line Coming to Montrose

Means that this wonderful beauty spot of the Verdugo hills will now take its legitimate place among Los Angeles' choicest residential suburbs. The car line will bring an advance in Montrose prices.

Montrose is the "very essence of California"—set high in the bosom of the Verdugo hills, breathing the spirit of her mountains, overlooking her cities and her sea.

An even, sloping span in the rugged confusion of the foothills—1400 feet above the sea.

A residential site where fresh air and natural beauty abound.

Come with us in our free autos from Los Angeles and visit Montrose—a scenic trip unsurpassed in Southern California. Phone or call for reservations, also for booklet, maps, etc. Holmes-Walton Co., 507-8-9 Grant Building, Broadway and Fourth. Home A3010—Main 4390.

Our Low Prices

$8 WHALEBONE

Till April 10th we will make our "Whalebone" double suction plate for $8. Does not cover roof of mouth; lightest plate known; guaranteed to bite corn off the cob.

Telephone Main 5772

Teeth made without Plates	$5.00
Crowns	$4.00
Gold Fillings	$3.00
Teeth extracted without pain	$1.00
Silver Fillings	$1.00

Whalebone Painless Dentists
Take Elevator to Second Floor
437 South Broadway

Santa Fe

Special Round Trip
Excursion

Round Trip Fares

San Jacinto	$4.15
Hemet	4.00
Temecula	4.55
Murrieta	4.30
Elsinore	3.80
Perris	3.20

And several others

on sale April 5—good for return ten days from date of sale.

Stopovers allowed on return trip.

Telephone Santa Fe City Office at 334 S. Spring St. Day or night.

Phone Main 738,60517.

BON TON
Cloaks, Suits, Millinery,
347 South Broadway,
H. CITRIN, Proprietor.

WALK-OVER
THE SHOES FOR YOU
The "Hiway" Boot. Every line is correct. Shown in all leathers; also in lace $5.00
WOMEN PREFER WALK-OVERS
TWO WALK-OVER STORES
432 S. Broadway, and Spring at Fourth.
F. A. Johnson, Manager.

FREE for the asking—our handsome booklet—crammed with facts about Southern California and its wonderful progress. Send for it.

MONARCH INVESTMENT CO.,
208-7 Security Bldg., Los Angeles

DIAMONDS
GO TO
Simpson's Diamond Shop
443 So. Broadway

6%

—$1 or $100 or $5000 will earn 6%—certainly—surely—regularly—with this Company—the largest—the strongest—and the best known financial institution in the Southwest, as well as the most successful institution of its kind in the entire world.

Over $14,500,000.00 Paid-in Capital and Surplus

—every dollar will be backed, protected and guaranteed by this company with its over fourteen million dollars paid-in capital and surplus!

—these 6% interest bearing notes are issued for periods of 90 days or longer up to five years.

Money Back for 47 Years

—never have investors in the stock or notes of this company, or its predecessors since 1866, failed to get their money back in full on demand!

—$1 or More
—Call or Send
—TODAY!

Los Angeles Investment Company

Broadway at Eighth

Home 60127 — Founded 1866 Established in Los Angeles 1885 Incorporated under the Laws of California 1889 — Main 5647

CELESTINS VICHY Natural Alkaline Water

Not Genuine without the word CELESTINS

Health Restored by Eckman's Alterative

A Valuable Remedy for Throat and Lungs.

If you are a sufferer from Glandular Tuberculosis, or knew of anyone so afflicted, it might be well to investigate this case, where the writer declares after a year of suffering, he found permanent relief and full recovery to health by using Eckman's Alterative, a medicine which has been effective in many cases of Tuberculosis:—

257 Lardston St., Phila., Pa.

"Gentlemen:—In March, 1909, I was taken sick and my doctor pronounced my case 'Tuberculosis of the Glands.' Medical treatment did not help me, and on my doctor's advice, I went to a hospital to be operated upon, but relief was only temporary. I lost strength and at times would have cold sweats and fever. In April, 1910, I returned to the hospital, but the continued operations were not benefiting me.

"In the meantime, a friend of mine advised Eckman's Alterative, saying it was good for Tuberculosis. The wounds in my neck were still open and in a frightful condition when I started to take it. After using two bottles, I found I was improving, having gained weight, could eat and was able to sleep. I continued using it until I was well, which was in November, 1910. Before I took the medicine I had three hemorrhages since I have been taking it, I have not had any. I have not lost one day's work through sickness. I can highly recommend Eckman's Alterative to anyone who is suffering from Tuberculosis or Gland trouble, providing they take it as directed. I will gladly correspond with any party desiring further information of what the medicine did for me."

(Sworn Affidavit) JOSEPH B. WHITE.

Eckman's Alterative is effective in Bronchitis, Asthma, Hay Fever, Throat and Lung Troubles and in upbuilding the system. Does not contain poisons, opiates or habit-forming drugs. For sale by The Owl Drug Co., and other leading druggists. Ask for booklet telling of recoveries and write to Eckman Laboratory, Philadelphia, Pa., for additional evidence.—[Advertisement.

REMOVAL NOTICE!

JOSEPH M. GORE begs to announce his removal from Broadway Building to 1008-1009 Union Oil Bldg., where he is prepared to handle any first-class real estate mortgage at current rates, and without unnecessary delay.

Straight three-year loans for building purposes.

We offer a few first-class mortgages for sale in amounts ranging from $1500 to $15,000, netting investor 7 per cent.

A4203 Main 1730

HOUSTON, GORE & CO.,

FIRST MORTGAGES.
1008-9 Union Oil Bldg.
LOS ANGELES, CAL.

TWENTY-SIX BODIES FOUND AT HAMILTON.

[BY A. P. NIGHT WIRE TO THE TIMES.]

HAMILTON (O.) March 27.—Hamilton has relieved her suffering survivors who have been shivering and starving and late today began recovering bodies of her dead from the receding waters of the flooded Miami.

Twenty-six bodies had been recovered when darkness tonight stopped the work of the struggling workmen. Mayor Karb declared that the fatality list is certain to be large. "Hundreds are missing," he said, "and the condition of the city convinces me that revelations to come will be appalling."

Among the identified dead recovered were bodies of Henry Schaleschneider and his wife. Their three children are known to have perished also. Bullet holes in the heads of the parents showed they had shortened their suffering as they were rushed to certain death on the roof of their home. A body of a cripple which was recovered, also had a bullet hole through the head.

Refugees from above Hamilton relate that Coke Otto, a hamlet of four hundred souls, which lies in a little valley between the Great Miami and the canal, is completely submerged, not even a roof being visible. The fate of the inhabitants is unknown.

SEVENTY THOUSAND MAROONED IN DAYTON.

[BY A. P. NIGHT WIRE TO THE TIMES.]

DAYTON, March 27.—Estimates are that 70,000 persons were marooned in Dayton's flooded district, where 15,000 residences have been submerged. Rescue stations are providing for 5000 homeless. The property damage in the city is figured at $25,000,000.

Rumors that the Grand reservoir near St. Mary's O., had broken proved unfounded. Similar reports about the Lewiston reservoir likewise were found to be untrue. Threatened breaks in both were repaired and reports to Gov. Cox at Columbus last night indicated that the danger from this source was past.

PUT POSLAM AT WORK FOR YOU

As soon as you put Poslam to work for you, by applying gently to any diseased part of the skin, you will experience relief from itching, burning and inflammation, and will feel the skin surface soothed, cooled and comforted. After successive applications you may note rapid improvement until the trouble has disappeared.

Use Poslam first in preference to anything less dependable for any form of eczema, acne, tetter, salt rheum, piles, barbers' and all other forms of itch, and, as well, for clearing the skin of minor blemishes, such as pimples, rashes, red noses, inflamed skin, etc.

POSLAM SOAP keeps the skin secure against infection and disease, improves its color and texture, soothes tender skin, makes complexions clear.

All druggists sell Poslam (price, 50 cents) and Poslam Soap (price, 25 cents.) For free samples, write to the Emmerson Laboratories, 25 West 45th Street, New York City.

Heartrending.

PNEUMONIA ATTACKS OHIO FLOOD REFUGE

Eye-Witness Declares Foreigners at North D... Killed Members of Their Families in Desperate ... gle for Food—Piece of Twine Lands Cable that ... as Ladder of Rescue for Hundred and Fifty P...

[BY A. P. NIGHT WIRE TO THE TIMES.]

RIVERDALE (O.) March 27.—Relief stations in Dayton View, the Longfellow School and in Riverdale (the Van Cleve School.)) were crowded tonight with refugees.

At both of these stations food and dry clothing were plentiful, but pneumonia had attacked many of the women and children at the Van Cleve School. The third floor was turned into a hospital and all available doctors were sent to the schoolhouse. The water is receding rapidly in the northern section of the city, showing, to some extent, the great property loss, but it was said few bodies had been found in the debris. Wrecked houses blocked many of the streets. Most of these houses had traveled down the current from North Dayton, which is inhabited principally by foreigners.

Financial committees of the several districts report liberal responses to their appeals. At the Dayton View station $4000 had been raised this afternoon and other stations reported like amounts.

Many thrilling stories were told by the refugees who had been trapped in their attics and on their roofs in the very heart of the flood.

THRILLING RESCUES.

A. J. Bard of Belmont avenue, who was penned in the City National Bank on Third street, near Main, Tuesday was rescued today.

"One hundred and fifty of us were caught in the building," said Mr. Bard. "We remained there until the fire started, when we began to plan an escape.

"We cut the elevator cables and obtained a ball of twine and some small wire from one of the offices. We attracted a boatman, who risked his life to come to us. We gave the boatman one end of the twine and he rowed to the old Courthouse. He then pulled the wire over and after that the heavy cable. One end of the cable was made fast in the bank building and the other in the old Courthouse. Then, with only the light of the burning structures, the 150 persons in the bank building made their way hand over hand along the cable over the swirling torrent to the Courthouse. I believe every one, men and women, made the trip in safety. During our imprisonment I had two crackers and a slice of chipped beef to eat.

"The City Hall did not burn, but the Leonard building, just across the street, collapsed. Part of the Becket Hotel also crumbled [illegible] waters.

"The fire swept both sides of [illegible] street between Jefferson, and [illegible] streets, leaving only the Fi[illegible]tional Bank building standing. Not I am glad to get out of [illegible] I'm deeply grateful to the [illegible] who came to our rescue."

Foreigners killed their [illegible] and even members of their [illegible] their desperate efforts to [illegible] according to John Volbrecht [illegible] kawa street in North Dayton, [illegible] taken from the one refuge [illegible] ment of the Herman-street [illegible] day. Volbrecht said he was [illegible] home with his family when [illegible] struck North Dayton. The [illegible] picked up by the current and [illegible] against the Herman-street [illegible] Volbrecht said he leaped to the [illegible] and did not know what became [illegible] family.

DEATHS IN PIQUA CUT DOWN TO FIFTY

[BY A. P. NIGHT WIRE TO THE TIMES.]

PIQUA (O.) March 27.—[illegible] sensational rescues from [illegible] raging flood have served to [illegible] fatality list here, which [illegible] practically certain, will not [illegible] fifty.

W. W. Wood, in charge of [illegible] lief work of the Citizens' [illegible] a summary of conditions [illegible] after a thorough search of [illegible] inundated section of the city, [illegible] that between 1200 and 1500 [illegible] had been taken out of peril [illegible] to safety and that fifty [illegible] could be found.

Many of the rescues were [illegible] from flood tossed roofs, [illegible] houses, tree tops and floating [illegible] at hazardous risks.

The water supply and [illegible] plant have been restored and [illegible] carloads of provisions for the [illegible] inhabitants have been received [illegible] Union City and Winchester. [illegible] provisions will be necessary here [illegible] before Piqua can care for itself.

The property loss is a [illegible] one for the community. Two [illegible] houses in Rossville, Shawnee and [illegible] part of Piqua near the canal [illegible] been swept to destruction.

"The city is under control," [illegible] said Mr. Wood tonight. "Only [illegible] the suffering is being carried on [illegible] system and dispatch."

The Pennsylvania Railroad [illegible] across the Miami is down and no [illegible] has reached the city since Monday.

One Thousand Dead.

(Continued from First Page.)

with boats were drawing close to Dayton and that the rugged heroes of the lake attached to the Federal life saving service were bringing up the rear.

From the west at Dayton, troops with stores came by way of Troy and Tippecanoe City. By the early part of the afternoon the good effects of this relief work added much cheer to the distressed. The city was alive with boats controlled by hands that defied the elements. People were rescued from the residential sections of North Dayton, Riverside, West Dayton, Edgemont and South Park and the main streets of the city were alive with craft filled with people. In the main business section the water receded to about twelve inches and with some difficulty foot traffic was resumed.

AWAKES IN A BLIZZARD.

Columbus awoke in a blizzard which gave a cheerless aspect to things, but the first word came from Bell, the hero of the whole situation, the operator who has stood by his guns throughout, were "Good morning, Governor. The sun is shining in Dayton." He was still at his post and apparently firm in his faith that things would still come out all right.

Adjt.-Gen. Wood was heard from for the first time this morning. The circumstances attending his imprisonment gave a good idea of the precipitate movement of the waters and show how it was that the whole business population was trapped. Gen. Wood was within a square of his residence on North Main street and yet it was impossible for him to get Rome. He took refuge with Dr. C. W. King and remained there until last night, when he attempted to join his family. The boat was upset and he was compelled to swim into the Dayton City Club.

It developed today that the fire engine and dynamite sent from Springfield yesterday afternoon really saved the city from destruction by fire. The greater part of one city block is destroyed. It is bounded by Second, Third, Jefferson and St. Clair streets. The square immediately south, with Fourth street as the southern line, is pretty badly gutted, but the fire seems to be now completely under control. North Dayton has furnished some surprises. The water there in many parts of the residential section was over twenty feet deep, but, very strangely, few bodies were found today. However, the waters are still close to ten feet in depth at this hour.

STILL HIGH IN RIVERDALE.

Riverdale, because of the large number of houses that were washed away and upturned, may turn out to be the greatest sufferer from human loss. The water is still higher in that section.

On the west side 150 bodies were found in a bunch on Williams street. The recession of the waters revealed only two bodies in the business section. Gen. Wood requested 500 coffins this morning. This we accept as a gruesome index to the situation. The citizens of Dayton have organized a Relief Committee and are preparing to co-operate with the outside world in bringing succor to the suffering. The call came all day for warm clothing, food and water. Every available engine on the divisions close to Dayton was called into service and water carried in the tanks.

Communication with Hamilton has been difficult all day. Occasionally it could be reached through Cincinnati. The mounted troops from Cincinnati gave the first assistance to that city. Motor boats came in good play there. Middletown, like all other cities, registered the highest stage of water ever known. At Third and Main streets it rose to a depth of fourteen feet. In the exclusive residential section on South Main street it was ten feet deep and people were [illegible] to live in the second floor.

PROBLEM IN ZANESVILLE.

Zanesville presented a [illegible] making the nearest approach to [illegible] Dayton situation. Communication was cut off from the city [illegible] afternoon.

Not until today were [illegible] again even a glimpse of [illegible] wire was picked up by an [illegible] operator leading to Putnam on the opposite side of the river. From this viewpoint on the hill it was seen that the business section was [illegible] and some of the residences [illegible] were clearly uninhabited. [illegible] a flood warning had been given [illegible] people in the Muskingum valley, [illegible] it was the belief of the [illegible] operator that they had taken to the hills.

The complete isolation of the [illegible] gave rise to all manner of [illegible] during the day. Communication was procured about 4 o'clock by way of Cleveland. It developed that [illegible] people were driven from their [illegible] What remains of the [illegible] twenty feet under water. [illegible] structures across the river were [illegible] away. Fire had started in the [illegible] merged districts. The fire department in some parts was reported [illegible] in service. The water, however, [illegible] fifteen feet deep in some parts of the [illegible] business sections. The water supply of the city was in the [illegible] Every wholesale grocery establishment is under fifteen feet of water. Almost a foot of water was [illegible] in the Clarendon Hotel [illegible] came up slowly and this made it possible for the people to escape before they were admonished by [illegible] news from Dayton the day before. Relief expeditions were sent to Zanesville from Cambridge and Lancaster [illegible] will reach both sides of the river this afternoon. Troops will be [illegible] tomorrow morning.

SCIOTO FALLING!

Our great difficulty still [illegible] lack of railroad transportation. The Scioto is falling rapidly and a surprising number of houses [illegible] have been washed away [illegible] Columbus. Many people [illegible] the loss here will be [illegible] hoping this is excessive. [illegible] reports the loss of more than [illegible] lives. Piqua insists that the [illegible] is 500. The two great railroads [illegible] Lewistown and St. Mary's [illegible] intact, although it required a [illegible] fight to save the Lewistown [illegible] last night at midnight. All [illegible] trolmen were well night [illegible] from their labors and they [illegible] ful that the bulkhead would [illegible] We arranged by telephone [illegible] crossed force and it [illegible] the test. St. Mary's reports [illegible] danger this morning. The [illegible] were so high as to run over [illegible] Every reinforcement [illegible] added and tonight we [illegible] less the velocity of the [illegible] rise to a danger point. [illegible] can be kept intact we [illegible] have subsided.

RIPLEY GIVES FREE FREIG...

Santa Fe Drops C... Supplies for Flood Victims.

[BY DIRECT WIRE TO THE ... SANTA BARBARA March 27.—[Mes... patch.] President E. ... ley of the Santa Fe ... today that his railroad ... carry free of charge ... point in California ... visions for the flood ... in the East. The only ... tion is that the ... authorized by civic ... ble institutions.

LONG BEACH

$200 In Gold Given Away $200

EXCURSION

25c ROUND TRIP INCLUDING GOOD LUNCH 25c

Cars leave the Pacific Electric Station, Main and Sixth, at 10 o'clock a.m.,

Tomorrow, March 29

Be one of the crowd—you will see the most beautiful and fastest growing city on the Coast and also be our guest at the

Opening of Boulevard Terrace

A suburban residential district to Long Beach, where values are sure to increase rapidly on account of its location, restrictions and residential advantages. It will be the fashionable residence district of Long Beach.

We have arranged a most elaborate programme for the opening day, for your entertainment and on account of the small charge for car fare, together with the

FREE All Day Musical Program, Lunch and Hot Coffee and $200 Which We Will Give Away, Free To Someone on the Grounds **$200**

We expect a large crowd and have limited the number to 800. Call at once at our office, 314 Central Building, and get your ticket.

Office Open Tonight Until 9 o'Clock

Be our guest for the day and we believe you will enjoy every minute of your time.

CONVINCING FACTS ABOUT LONG BEACH

POPULATION.		BANK DEPOSITS.		BUILDING PERMITS.	
1900	2,252 U. S. Census	June 30, 1910	$3,678,111	1910	$1,042,940
1910	17,809 U. S. Census	June 30, 1911	4,219,729	1911	1,622,400
Gain over 690 per cent.		June 30, 1912	6,011,189	1912	2,704,600
Estimate population January 1, 1913, 30,000.		January 1, 1913	7,315,045	First three months this year:	
				January	$88,975
				February	393,910
				March (20 days)	324,970

J. W. YOUNG & CO.

REAL ESTATE—INVESTMENT

314 Central Building, Corner Main & 6th Sts.

Home Phone A-5627 — Sunset Main 9500

WEBB'S HAIR TONIC

Cures Dandruff—stimulates growth of hair—prevents falling. The best hair tonic ever produced. For sale by BOSWELL & NOYES, 300 South Broadway, Corner Third. 50c

A. GREENE & SON, Exclusive Ladies' Tailors
Showing a most handsome and exclusive line of up-to-date woolens.
321-5 W. SEVENTH ST., Third Floor

FOR INDUSTRIAL SITES AND LEASES
Call on the
SHARER INVESTMENT CO.,
10324 229 W. 7th St. Main 5229

Drink Puritas Distilled Water 5 Gallons 40c

Delivered within the old City Boundary Lines.
Phones: Home 10083; Main 8191
L. A. ICE AND COLD STORAGE CO.

ATTACKS
FLOOD REFUGEES.

n Foreigners at North Dayton
eir Families in Desperate Strug-
f Twins Lands Cable that Saves
or Hundred and Fifty People.

[BY WIRE TO THE TIMES.]

Hotel also crumbled before the waters.

"The fire swept both sides of the street between Jefferson and St. Clair streets, leaving only the Fourth National Bank building standing. Yet I am glad to get out of it, and I'm deeply grateful to the brave men who came to our rescue."

Foreigners killed their countrymen and even members of their families in their desperate efforts to obtain boats, according to John Volbrecht, of Taylorsville street in North Dayton, who was taken from the one remaining shattered tenement of the Herman-street bridge today. Volbrecht said he was at his home with his family when the flood struck North Dayton. The house was picked up by the current and carried against the Herman-street bridge. Volbrecht said he leaped to the bridge and did not know what became of his family.

DEATHS IN PIQUA CUT DOWN TO FIFTY

[BY A. P. NIGHT WIRE TO THE TIMES.]

PIQUA (O.) March 27.—Scores of sensational rescues from death in the raging flood have served to limit the fatality list here, which tonight, it is practically certain, will not exceed fifty.

W. W. Wood, in charge of the relief work of the Citizens' League, gives a summary of conditions furnished after a thorough search of the inundated section of the city, declared that between 1200 and 1500 persons had been taken out of perilous places to safety and that fifty bodies only could be found.

Many of the rescues were made from flood tossed roofs, crumbling houses, tree tops and floating debris at hazardous risks.

The water supply and lighting plant have been restored and three carloads of provisions for the stricken inhabitants have been received from Union City and Winchester. More provisions will be necessary, however, before Piqua can care for its own.

The property loss is a staggering one for the community. Two hundred houses in Roseville, Shawnee and the part of Piqua near the canal have been swept to destruction.

"The city is under martial law," said Mr. Wood tonight. "Relief for the suffering is being carried on with system and dispatch."

The Pennsylvania Railroad bridge across the Miami is down and no mail has reached the city since Monday.

feet deep and people were compelled to live in the second floors.

PROBLEM IN ZANESVILLE.

Zanesville presented a problem, making the nearest approach to the Dayton situation. Communication was cut off from the city yesterday afternoon.

Not until today were we enabled to gain even a glimpse of conditions. A wire was picked up by an enterprising operator leading to Putnam on the opposite side of the river. From its viewpoint on the hill it was apparent that the business section was flooded and some of the residential portions were clearly uninhabitable. Portions of a flood warning had been given to the people in the Muskingum Valley and it was the belief of the Putnam operator that they had taken to the hills.

The complete isolation of the place gives rise to all manner of reports during the day. Communication was procured about 4 o'clock by way of Cleveland. It developed that 11,000 people were driven from their homes. What remains of the "Y" bridge will be twenty feet under water. Several structures across the river were swept away. Fire had started in the two merged districts. The fire department is in some parts was reported as being in service. The water, however, was fifteen feet deep in some parts of the business sections. The western portion of the city was in the worst condition. Every wholesale grocery establishment is under fifteen feet of water. Almost a foot of water was reported in the Clarendon Hotel lobby. It came up slowly and this made it possible for the people to escape. Many of them were admonished by the terrible news from Dayton the day before. Organized expeditions were out in force from Cambridge and Lancaster. These will reach both sides of the river this afternoon. Troops will be there tomorrow morning.

SCIOTO FALLING FAST.

Our great difficulty still remains a lack of railroad transportation. The Scioto is falling rapidly and a surprising number of houses seem to have been washed away in West Columbus. Many people contend that the loss here will be 1000. We are hoping this is excessive. Chillicothe reports the loss of more than 100 lives. Piqua insists that the loss there is 500. The two great reservoirs at Lewistown and St. Mary's have been kept intact, although it required a hard fight to save the Lewistown reservoir last night at midnight. All the volunteers were on hand last night and from their labors and they were hopeful that the bulkhead would give way. We arranged by telephone for an increased force and it successfully met the danger this morning. The banks were so high as to run over the bulkhead. Every reinforcement possible was added and tonight we believe that unless the velocity of the wind should rise to a danger point, the reservoir can be kept intact until the waters have subsided.

RIPLEY GIVES FREE FREIGHT.

Santa Fe Drops Charges on Supplies for Flood Victims.

[BY DIRECT WIRE TO THE TIMES.]

SANTA BARBARA (Cal.) March 27.—[Exclusive Dispatch.] President E. P. Ripley of the Santa Fe announced today that his railroad would carry free of charge from any point in California relief provisions for the flood sufferers in the East. The only stipulation is that the shipments be authorised by civic or charitable institutions.

Classified Liners.

Want Classified Rates: The rate for Situation Wanted Ads. in The Daily Times is one cent per word for each insertion; in the Sunday issue 1½c per word each insertion; minimum charge, 25c; except under following classifications, the rate for which is 1c per word daily; 2½c per word Sunday; minimum charge, 25c daily; 35c Sunday: "Lost," "Found," "Strayed," "Stolen," "Personals," "Special Notices," "Church Notices," "Miscellaneous," "Lost and Found," "Physicians," "Medical," "Dentistry," "Massage," "Electrolysis," and "Manicuring."

Minimum space for classified advertisements ordered for more than one insertion, 7 words.

Daily real estate advertisements, to be under proper city, must be in type by 8 o'clock, Saturday night. Display "Wants," "To Rent," "To Let," etc., under proper number or by telephone until 12 o'clock, Saturday night. Ads received after that hour for each division will be inserted under "To Let to Classify."

Ads under 25 cents per word.

The regular circulation of The Times exceeds 50,000 copies, and more "liners" are daily printed in its columns than in the six other Los Angeles newspapers combined.

Telephone your want advertisements. Ring up Times Operator, Main 8200, Home 10191, at time of day or night and secure prompt and careful attention.

The Times cannot guarantee accuracy of copy nor responsibility for errors of any kind occurring in telephoned advertisements.

The Times will not be responsible for more than one incorrect insertion of any advertisement ordered for more than one time.

Advertisers should retain receipts given by The Times in payment for "liners," as no claims can be rectified without them.

The Times will not accept 'phone or mail orders to discontinue or change "till forbid" advertisements.

SPECIAL NOTICES—

EXCURSION TO SAN JOAQUIN VALLEY points, Saturday, March 30. Low excursion rates sold to all points, Bakersfield to Stockton, inclusive. Good for return ten days. Stopovers allowed on return trip. Trains leave Los Angeles 8:00 a.m., 7:20 p.m. and 11:55 p.m. Take the 7:55 a.m. train over the Coast Line. SOUTHERN PACIFIC.

THE TIMES COOK BOOK NO. 4, NOW ON sale, contains two hundred pages of tested recipes. Price 25c, postage 5c extra.

CESSPOOLS CLEANED, SATISFACTORY or inspectors. LOS ANGELES SANITARY CO. Wilshire 682; 10146.

RECIPES FOR EVERYTHING in The Times Cook Book No. 4. Now on sale. Price 25c, postage 5c extra.

SAVE YOUR LEAKY ROOFS REPAIRED by experienced roofer before it rains. PHONE 61302.

DR. EMMA L. HORTON, SPECIALIST IN chronic diseases, has moved offices to 213 W. FIFTH ST. Room 414.

FOR SALE — APRICOT SHELLS, GOOD clean fuel, $4.50 TON, DELIVERED. PHONE BOYLE 7, HOME 41128.

FLORISTS AND NURSERIES—

FOR SALE—ORANGE TREES, 50c TO $3 each; apple trees, 10c to 25c. We close May 1. 60 E. Main. 728 So. Spring. ALLIANCE NURSERY.

FOR SALE—600 TO 800 TWO-YEAR OLD budding orange trees, in seed bed, vigorous and sturdy plants, untouched by frost. Address or apply to R. L. WATKINS, 24 S. Los Robles Ave., Pasadena.

BARGAINS! BARGAINS! BARGAINS! Nursery stock sacrificed, no reasonable offer refused as everything must be sold, to make room for building. Come pick them out at 1015 E. SPRING ST.

POWDERED SHEEP FERTILIZER — Just the thing for lawns and flowers. Rich and pulverized. Sold by GEO. SCHONNICK, 128 N. Motor. Phone 1065, 61178.

PERSONAL—

PERSONAL—BEAUTIFUL WAISTS SENT C. O. D. for you by parcel post. All the latest styles. Many delightful bargains. Better material, better fit, better workmanship. All goods fresh and clean, not displayed and soiled on counters or damaged in stock. Let us show you. Write for our richly illustrated catalogue today. We want it to you. SUNSHINE GARMENT CO., 729 Mission Bldg., San Francisco, Cal.

PERSONAL— MRS. MASSON,

the noted palmist of London, Eng., may be located at 321 S. SPRING ST. by those desiring reliable consultations and reliable readings from one of the foremost palmists of the day.

HIGH-CLASS PATRONAGE SOLICITED.

PERSONAL—EXCURSION TO SAN JOAQUIN valley points, Saturday, March 30. Low excursion rates sold to all points, Bakersfield to Stockton, inclusive. Good for return ten days. Stopovers allowed on return trip. Trains leave Los Angeles 8:00 a.m., 7:20 p.m. and 11:55 p.m. Take the 7:55 a.m. train over the Coast Line. Stopovers allowed on return trip. Trains leave Los Angeles 8:00 a.m., 7:20 p.m. and 11:55 p.m. Take the 7:55 a.m. train over the Coast Line. SOUTHERN PACIFIC.

PERSONAL — PROF. ALTHOUSE, NOTED palmist and palmist, 20 years in Los Angeles, has the most successful practice of any palmist in the city. Hours of work, 9 a.m. to 9 p.m. Parlors, Frederick Warde, Julia Marlowe, Gadski, Calve, Edison, Georgine Burton, Dr. Lorenz, writes: "Prof. Althouse reads the palms of any lover in the United States." High-class readings selected. 324½ S. BROADWAY.

PERSONAL— HENSLEY,

World's foremost Psychic, tells you all you want to know in anything of importance in life, anything serious—in business or love affairs, or marriage, or before you make any change you should consult the master mind of the age. 327 W. THIRD, near Hill.

PERSONAL—"AS A MAN RATETH SO IS he." The private reading in The Times Cook Book. Now on sale. Price 25c, postage 5c extra.

PERSONAL — TO WHOM IT MAY CONcern: My wife, Jeanette Orsat has left my board and bed without any cause. This is notice to all persons that I will not be responsible for any debts contracted by my said wife. Juanita P. Reyes JOHANN GEORGE ORSAT.

PERSONAL—LISTEN! THE HOUSEWIFE'S Cook Book, Get her. The Times New Cook Book. Now on sale. Price 25c, postage 5c extra.

PERSONAL—THE TIMES COOK BOOK, NO. 4, now on sale, contains two hundred pages of new recipes. Price 25c, postage 5c extra.

PERSONAL—TRAINED MASSEUR, GRADuate of Paris Institute, will give treatments by appointment at your home or apartments. Address G, box 124, TIMES OFFICE.

PERSONAL—MAKE $50 TO $20 PER CENT. on your money. For one dollar will explain profitable plan that will insure such results or refund money. HARVEY NOVELTY CO., Pasadena, Cal.

PERSONAL—THERE IS ONLY ONE LIVing that gives reliable advice on business and mental science. Interviews $1. 317 S. OLIVE ST. Phone 10008.

PERSONAL—"BOY," MUST HEAR FROM you. Something about "BOY," very urgent. Telephone.

PERSONAL — MRS. TIFFANY, TOILETTE specialty of The S, Main, now at 1017 S. BROADWAY, Suite 17 Hampton, 543 S. Main.

PERSONAL—THE EGGLAENE ELECTROmassage device demonstrated by MRS. [illegible] 324½ S. BROADWAY, Room 6.

PERSONAL—MRS. J. ROSENBERG, FORmerly of the Badger Toilet parlor, is now located at 311 S. HILL ST. Suite 6.

PERSONAL—MME. ORA, PALMIST, PSYchic, has the reading in city. 324½ S. BROADWAY.

PERSONAL—MRS. JOSEPH OF CHICAGO, palmist and reading life. 822 E. 42nd ST. Take Griffith ave. car.

WANTED— Help, Male.

WANTED — BUSHELMAN, APPLY C. H. Hodges Bldg., 3rd st.

WANTED — FOREMEN, THAT CAN DO good work. Apply 729 S. MAIN ST.

WANTED — A PLAYGROUND INSTRUCTOR. Address G, box 26, TIMES OFFICE.

WANTED— Help, Male.

NOTE—Applicants for positions are advised not to inclose original testimonials in answer to ads. Send duplicates only.

WANTED—HUMMEL BROS & CO., Employment Agents. Established 1894. Largest and Best Equipped Office on the Pacific Coast. Phones, Main 8, 10; Home 10191. 134-138 S. Broadway.

Hotel mechanic, $50 etc.; meat cutter, city, $35; baseman, $45 etc.; gardener, $30 etc.; night watchman with wheel, $60; blacksmith, country, $3.50; shoe maker, $25; dentery engineer, $4 day; concrete foreman, country, $7; lead moulder, country, $4; 10 ranch hands, $30 etc., and $35 etc.; 4 milkers, $45 etc.

HOTEL DEPARTMENT.

Chef cook, institution, $75 etc.; 2nd cook, hotel, city, $12 etc.; 2nd butcher, hotel, $35 etc.; vegetable cook, hotel, Ariz., $45 etc.; man and wife, apartment house, $60 and apartments; bell boy, hotel, beach, $17.50 etc.; horseman, hotel, city, $25 and meals; shirt polisher and starcher, country, $15; dish washers, vegetable man, pot washers, porters, etc., etc., etc.

WANTED — BANK BOOK-KEEPER, $75; bank ledger clerk, $65; bank adding machine operator and ledger clerk; stenographer and voucher clerk, $75; stenographer, $65; stenographer, $85; bank statement clerk. Order clerk auto experience, $60; assistant bookkeeper, $55; bar clerk patent experience; book-keeper and typist; book-keeper familiar Spanish, $90; dry goods clerk, country; married biscuit packer, local references; this searchers; assistant railroad claim man for wholesale. Young bank clearing-house work; clerical man, telegraph experience; book-keeper and estimator, lumber; clerical man, credit experience; boys for banks and corporations, $30; technical men. No fee until paid. MERCANTILE REFERENCE ASSN., Higgins Bldg.

WANTED—SALESMAN—

Live wire who can sell real estate and will stay on the job can get an unusual proposition and make a lot of money on some of the best and easiest selling property in Los Angeles. Give references. Address M, box 227, TIMES BRANCH OFFICE.

WANTED—

Men who can sell the shares of one of the oldest established, successful home building companies; shares pay dividends of 12 per cent. annually.

222 UNION OIL BLDG.

WANTED—A CLEAN, AGGRESSIVE REAL estate man. Prefer one who knows local conditions and understands all of the leading features of the business, for our business leading department. Prefer one with auto.

P. J. HUMMEL & CO.,
622 Central Bldg. Phone, Main 8511.

WANTED — FOR U. S. ARMY, ABLE-bodied unmarried men between ages of 18 and 35; citizens of United States, of good character and temperate habits, who can speak, read and write the English language. For information apply to RECRUITING OFFICER, Canad Building, 422 S. Main st., Los Angeles, Cal.

WANTED — COMPETENT STOCK MAN, one capable of picking goods. Apply to Mr. Kitchen, manager Household Dept., 6th floor, BARKER BROS., 724 to 728 S. Broadway.

WANTED — A LIVE, YOUNG, ENERGETIC exchange man, one who knows the business and can produce results, to make a right proposition to the right party. Prefer one with auto.

P. J. HUMMEL & CO.,
622 Central Bldg. Phone, Main 8511.

WANTED — STENOGRAPHERS, BOOKkeepers, clerical help, etc., to register for high-class position; our best advertisement is courtesy and prompt service. INVESTIGATE. MISS MILLER, 356 Garland Bldg., 760 S. Broadway.

WANTED—IMMEDIATELY,

Several clerks or bright young men to fit for government railway mail clerks. Immediate action necessary. Salary $900, with annual promotion. See MR. HOFF, 629 Security Bldg. See instruction adv.

WANTED — IMMEDIATELY, PAGE AND delivery boys for permanent positions. Must be well recommended and of good appearance. Apply PEAGANS & CO., Exclusive Jewelers, Alexandria Hotel Bldg., 233 W. 5th st.

WANTED—

Attention insurance men, unique insurance proposition; fine commissions to reliable men. See "PACKARD," Circulation Department, Times Building, before 9 a.m., or after 4 p.m.

WANTED—GOOD STOCK SALESMEN WHO can tell the truth convincingly, good commission policy, right man; stock pays 12 per cent. and has a ready market. Call at once. Room 27 TITLE INSURANCE BLDG., 8th and Spring sts.

WANTED—

Salesmen capable of interesting and closing all classes of people at their homes; good remuneration, permanent employment. R. S. PACKARD, Third Floor, "Star" New Times Building. Call before 9 a.m. or after 3:30 p.m.

WANTED — FOR PERMANENT POSITION at Anaheim, Cal., two fruit-store grocery clerk. Must be able to act as assistant manager and possess knowledge of Spanish. Address F, box 77, TIMES OFFICE, stating age, past experience, etc.

WANTED — COMPETENT TRUCK GARdener of exemplary habits, for institution, country, $60; clerk for railway club, $40; linen man, hotel, $35; man and wife as housegirl and gardener, $35. HAWLEY EMPLOYMENT CO., 254 S. Broadway.

WANTED — MARKET GARDENER. MUST be well posted on all small vegetables and general truck farming. California experience necessary. Address G, box 29, TIMES OFFICE.

WANTED — MAN OF MIDDLE AGE WHO understands book-keeping. Must be a good penman. Salary $15 per week. 221 LAUGHLIN BLDG.

WANTED — BRIGHT BOY 14 TO 18 YEARS of age to attend office and answer telephone. Apply at WESTERN BOILER & STEEL CO., 207 Humboldt st.

WANTED — LABORERS AND TEAMSTERS, city and camps, $2.25 to $2.50 a day. NATIONAL EMPLOYMENT AGENCY, 128 N. Main st.

WANTED—EDITORS FOR THE FOLLOWING departments in an evening paper: Financial, real estate, fraternities, baseball, sports, automobiles, and special departments. Address E, box 9, TIMES OFFICE.

WANTED — RAILWAY MAIL CLERKS. Splendid opportunity now with extra good salary and rare promotion. For successful coaching see immediately MR. HOFF, 629-630 Security Bldg. See instruction adv.

WANTED — YOUNG MAN, GOOD PENman, with knowledge of book-keeping and typewriting. $20 to start. Fine opportunity for advancement. 221 LAUGHLIN BLDG.

WANTED—A DRAFTSMAN FOR PATENT drawings. State experience and salary wanted. BOWMAN & RODABAUGH, San Diego, Cal.

WANTED — YOUNG SINGLE MEN FOR commissary positions. Must speak Spanish. Give complete references. Address M, box 261, TIMES BRANCH OFFICE.

WANTED — SALESMAN WHO CAN DO things in Wilshire district lots. See or phone MR. WOLFE, 806 Title Ins. Bldg. F6332.

WANTED — MAN WHO HAS HAD EXPErience in leasing; also one in exchange department in large real estate office. Address N, box 24, TIMES BRANCH OFFICE.

WANTED — YOUNG MAN WHO THOROughly understands stenography for out-of-town position. $20 and transportation. 221 LAUGHLIN BLDG.

WANTED — BOY 16 TO 18 YEARS OLD FOR clock and suit department. J. M. HALE CO., 344 S. Broadway.

WANTED — GOOD BOY WITH WHEEL. Apply E. W. REYNOLDS CO., 343 South Broadway.

WANTED — ERRAND BOY WITH WHEEL. Inquire BAILEY ORNAMENTAL IRON CO., 119 Ord st.

WANTED—FURNITURE SALESMAN OF good appearance. Exclusive store. Address E, box 257, TIMES OFFICE.

WANTED—AN EXPERIENCED PRIMARY teacher for a private school. Address G, box 28, TIMES OFFICE.

WANTED—AN EXPERIENCED PRIMARY teacher for a private school. Address G, box 28, TIMES OFFICE.

WANTED — STEADY BOY OR ELDERLY man. Good home, small wages. J. A. RUSSELL, 126 E. 9th st.

WANTED — PAINTER FOR ORNAMENTAL iron works. Inquire BAILEY ORNAMENTAL IRON WORKS CO., 119 Ord st.

WANTED — EXPERIENCED PRINTING solicitor, good salary to right party. 118 NORTH BROADWAY.

WANTED — EXPERIENCED FLAT WORK counter worker; man and washer. Apply 633 E. Sixth. CITY TOWEL SUPPLY CO.

WANTED — EXPERIENCED COAT AND vest makers. Apply NICOLL, the Tailor, 332 Third st., Portland, Oregon.

WANTED — FIRST - CLASS ARCHITECtural draftsman. Apply to ALTA PLANING MILL CO., 320 McCarty st.

WANTED — AN EXPERIENCED HAT cleaner and young man to learn the trade. Apply 121 W. 3RD ST.

WANTED—ABLE BODIED EXPERIENCED boxman; give age and experience first letter. W. W. FAIRCHILD, Heber, Cal.

WANTED—A SURVEYOR WHO IS A good draughtsman. Address G, box 257, TIMES OFFICE.

WANTED— Help, Male.

WANTED—

Treat man for rapidly moving subdivision at harbor. Man who can run automobile preferred; machine furnished. Address X, box 259, TIMES BRANCH OFFICE.

WANTED—MEN AND BOYS TO LEARN A good paying trade. Automobile driving, repairing, electricity, ambulance and surveying. We teach what others have failed because we have better facilities. Nothing worth while can be obtained for nothing. See our ad. under "Help Wanted—Male," Times Bldg. NATIONAL SCHOOL OF ENGINEERING, 315 W. 7th st.

WANTED — AT ONCE, SPECIAL INDUCEments for sober, reliable man who wish to learn automobile business; chauffeurs, demonstrators, salesmen; men whom we could recommend for a position. Day and night classes. Tuition reasonable. Address office Mechanical Training Department, CALIFORNIA GARAGE CO., 329 Leaghlin Bldg. See our ad. under Help Wanted, Learn Trades.

WANTED—MEN, WE WILL TEACH YOU a trade for your work, only few months required, automobile, electricity, plumbing, bricklaying, six years' experience; positions, workmen and $100,000 contract jobs; see ad. in "Learn Trades." UNITED CONTRACTING CO., 603 Pacific Electric Bldg. Shops, 324 Aliso st.

WANTED—

A large corporation wants REPRESENTATIVE SALESMEN.

We have an out-of-the-ordinary selling plan. Leads furnished to capable man and good producers. Permanent position on a liberal commission basis.

Call on L. KORNFELD, Mgr., 619 Van Nuys Bldg., Seventh and Spring sts.

WANTED — FOR PERMANENT POSITION man who excels as a solicitor; former newspaper subscription, insurance or premium soliciting preferred; new proposition; requirements, good address and references. Ask for "PACKARD," Circulation Department, Times Building. Call before 9 a.m. or after 4 p.m.

WANTED—GOOD ALL AROUND CAKE AND pastry baker, must be good on sweet and coffee cake dough; wages $18 to $21 per week; NO BREAD BAKER NEED APPLY. Steady place for the right man. Address at NEW YORK BAKERY, San Jose, Cal.

WANTED — CAPABLE CLERKS TO PREPARE for United States Railway Mail service. Examination May 25. Salary $900 per annum with annual promotion. See MR. HOFF, 629-630 Security Bldg. See instruction adv.

WANTED — ACCOUNTANT WITH PROVen ability as systematizer. Man about 30, who can start something and finish it. Good personality and absolutely clear record essential. LYONS & BEAVIS, EMPLOYMENT SPECIALISTS, 429 California Bldg.

WANTED — 250 GOOD HUSTLERS TO SELL THE ONLY OFFICIAL PROGRAMME OF OWENSMOUTH ROAD RACES, CALL FRIDAY EVENING OR SATURDAY MORNING. KENYON NEWS AGENCY, 204 COMMERCIAL ST.

WANTED — MAN AND WIFE, PRIVATE place, $65 and found; cooks, all kinds, $35 to $75; night patrolman, $80; kitchen man, per; two waiters, $6 to $18; male nurse, $30 and found; hands in hotel and restaurant help. SMITH'S AGENCY, 240½ S. Main.

WANTED — TWO YOUNG MEN, STEADY position, paying $12 to start. Must be able to approach the public. Advancement at once to right parties. Call before 9 a.m. and 12 to 1 p.m. 530 SAN FERNANDO BLDG.

WANTED — TUCKER'S HOTEL RESTAURant Employment Agency, 211½ W. 2nd st. Janitor, office building, $25 week; linen room man, etc., board; cooks, all kinds; waiters, porters, kitchen men, bus boys. Call TUCKER'S.

WANTED — INTELLIGENT YOUNG MAN, some mechanical ability, every town in U. S.; straight salary, also salesmen, salary and commission. ELECTRIC APPLIANCE CO., 1240 S. Grand ave., Los Angeles, Cal.

WANTED — MAN WHO CAN HANDLE brush on painting beds; $2 day to start; good chance for advancement; steady work for right party. Phone East 175. HILL & HOWORTH MFG. CO.

WANTED — AT HAMBURGER'S, BUSHELmen in our men's alteration department. Apply to SUPERINTENDENT.

WANTED—GOOD BOY OR YOUNG MAN to act as cashier and attend to phones; must be active and have good references; salary $10 to $12 per week; position waiting now. Address G, box 290, TIMES OFFICE.

WANTED — EXPERIENCED DYE WORKman. Inspection Dept. Must understand work thoroughly and a hard worker. No other need apply. SUITTORIUM DYE WORKS, 1222 San Julian.

WANTED — FIRST-CLASS LADIES' TAILor, for alteration department, steady work, good salary, thoroughly experienced; no other need apply. PEOPLE'S OUTFITTING CO., 327 S. Broadway.

WANTED — A GROCERYMAN WHO HAS had actual city experience to solicit and deliver goods, must be sober, reliable and have good references. Call today. WILLIAMSON, 61st and Compton ave. Phone South 4744.

WANTED — GOOD ALL-ROUND TAILOR for country position. Must be steady. Permanent position right place. Call WEINSTEIN WOOLEN CO., 325 W. 7th st., 6th floor.

WANTED—AN AI HOUSE FURNISHINGS salesman; must be thoroughly posted; good pay; out of town; references required. 521 MASON BLDG.

WANTED — TWO HUSTLING ENERGETIC salesmanagers familiar with the furniture business. Silverware, clocks, rugs and general line household goods. C. F. ADAMS CO., 342 S. 7th st.

WANTED—ENERGETIC YOUNG MAN OF can make $5 per day interesting business man; $2 salary, balance commission. See A. J. BLEDSOE, Hollenback Hotel.

WANTED — REED WORKERS. EMPLOYment ground floor; steady work. Apply PACIFIC COAST RATTAN CO., 1053 So. Broadway.

WANTED — COLLECTOR WITH BICYCLE. Apply in own handwriting, giving age, reference and salary expected. Address M, box 257, TIMES BRANCH OFFICE.

WANTED — CLEAN-CUT YOUNG MAN, not over 22, understanding stenography. Moderate salary. Good opportunity for advancement. 221 LAUGHLIN BLDG.

WANTED — CASH BOYS. PERMANENT employment to bright, energetic boys. Apply 9 o'clock, ready to work. N. B. BLACKSTONE CO.

WANTED — EXPERIENCED BANK BOOKkeeper; also several statement clerks. LYONS & BEAVIS, EMPLOYMENT SPECIALISTS, 429 California Bldg.

WANTED—MAN'S TAILOR TO LEARN ladies' tailoring, also bushelman. RAY & CO., 633 S. Broadway. Tally's Theater Bldg.

WANTED—BOOK-KEEPER, PERMANENT, state age, experience, salary expected and give phone number. Address N, box 1510, TIMES BRANCH OFFICE.

WANTED—YOUNG MAN FOR SHOP OFfice to assist in architectural and mechanical drawing; office and shop exp. Address N, box 857, TIMES BRANCH OFFICE.

WANTED—AN AUTOMOBILE MACHINIST must be first-class, no other need apply. WINSTON ST. REPAIR SHOPS, 122-24 Winston st.

WANTED — PORTER, WHITE, FOR STORE mornings from 7 to 12 noon, $6 a week. Apply 217-218 MASON OPERAHOUSE.

WANTED — CUTTER FOR MEN'S GARments. Apply to MITCHELL, The Tailor, 343 S. Spring st.

WANTED — SIGN PAINTER, 31-NION helper, Electrical Products Corp., 1112 W. 16TH ST. See Mr. Wood.

WANTED—BOY WITH WHEEL FOR DEliver, good wages. Apply OXFORD PHARMACY, 2163 W. Washington.

WANTED — A BOY WITH WHEEL. APply Service Department, 1228 SOUTH FLOWER.

WANTED — A FARMER TO RAISE CUcumber pickles for pickle factory. Phone EAST 1281. 3280 Arroyo Seco ave.

WANTED—ERRAND BOYS WITH WHEELS or Motorcycles. Steady positions. Call Pantages Theater, 325 W. 7th st.

WANTED — EXPERIENCED MAN WITH listings to take charge of real estate exchanges. 1008 HIBERNIAN BLDG.

WANTED — STRONG BOY FOR DELIVery work, wholesale grocery house. Apply early at 108 S. LOS ANGELES ST.

WANTED — COMPETENT TOOL AND DIE maker. Good house, small wages. J. A. RUSSELL, 126 E. 9th st.

WANTED — PAINTER FOR ORNAMENTAL iron works. Inquire BAILEY ORNAMENTAL IRON WORKS CO., 119 Ord st.

WANTED — EXPERIENCED PRINTING solicitor, good salary to right party. 118 NORTH BROADWAY.

WANTED — EXPERIENCED FLAT WORK counter worker; man and washer. Apply 633 E. Sixth. CITY TOWEL SUPPLY CO.

WANTED — EXPERIENCED COAT AND vest makers. Apply NICOLL, the Tailor, 332 Third st., Portland, Oregon.

WANTED — FIRST - CLASS ARCHITECtural draftsman. Apply to ALTA PLANING MILL CO., 320 McCarty st.

WANTED — AN EXPERIENCED HAT cleaner and young man to learn the trade. Apply 121 W. 3RD ST.

WANTED—ABLE BODIED EXPERIENCED boxman; give age and experience first letter. W. W. FAIRCHILD, Heber, Cal.

WANTED—A SURVEYOR WHO IS A good draughtsman. Address G, box 257, TIMES OFFICE.

WANTED — A COMPETENT WINDOW dresser, familiar with dressing of drug store windows, on progressive, up-to-date goods. Address ROBINSON, P. O. box 178, city.

WANTED—FIRST-CLASS LADIES' TAILOR for alteration department; steady work; good pay; thoroughly experienced; no other need apply. PEOPLE'S OUTFITTING CO., 327 S. Broadway.

WANTED — CARPENTER, FINISHER, $3.50 per day; can automobile painter, $60 wages. NATIONAL EMPLOYMENT AGENCY, 128 N. Main st.

WANTED—LABORERS AND TEAMSTERS, city and camps, $2.25 to $2.50 a day. NATIONAL EMPLOYMENT AGENCY, 128 N. Main st.

WANTED — FIRST-CLASS DRAUGHTSMAN on residence work. Telephone or wire if you can come at once. OSCAR PALLIER, Tulare, Tulare county, Cal.

WANTED — EXPERIENCED BUSHELMAN and presser. Apply at Dry Cleaning Dept. ROYAL LAUNDRY CO., 85 S. Raymond ave., Pasadena.

WANTED— Help, Male and Female (Investment Required.)

WANTED—

HIGH-CLASS STOCK SALESMAN.

A man who has ambitions to earn a salary of $10,000 per year, and can fill the office of secretary of a large mining company, will be required to invest some cash in stock of the company.

We have a gilt-edge proposition to offer to the right man.

Apply to MR. SWIGGETT, CALIFORNIA ACREAGE HOME BLDRS., 730 South Hill st.

WANTED—ENERGETIC MAN, COMPETENT to handle large transactions; familiar with office detail; must come well recommended; $6000 investment required; handle your own money. This is no fake, but a big proposition. Address G, box 248, TIMES OFFICE.

WANTED — PREADY, WIDE-AWAKE MAN that can invest $250, with his service, to help manage well established business; will pay $120 monthly; no experience necessary; clean, agreeable work. Call ROOM 702, Equitable Bldg., First and Spring sts.

WANTED—YOUNG MAN WITH SOME ability to take charge of books and collections for contractor. Opportunity for right one. Address box 92, TIMES OFFICE, Pasadena.

WANTED—A MAN OR WOMAN TO INVEST $200 with services in a manufacturing business. Good paying proposition. Money secured. Address G, box 226, TIMES OFFICE.

WANTED—EXPERIENCED, HONEST HUSband for secretary of A-1 land company, with large land holdings. Life chance. Must invest. BUSH CO., 322 Merchants' Trust Co.

WANTED—MAN WITH $200 CASH FOR PERmanent position, salary $25 per week and share of profits. Call 148 W. 12TH ST.

WANTED— Help, Female.

WANTED — COMPETENT LADY STENOGrapher. Must have some knowledge of liability insurance business. Give references and phone number. Address M, box 163, TIMES BRANCH OFFICE.

WANTED — EDITORS FOR THE FOLLOWing departments in an evening paper: Fashions, society, art, theaters and domestic science. Address E, box 8, TIMES OFFICE.

WANTED — YOUNG LADY FOR CASHIER and bill; telephone orders in grocery; one with grocery experience; give phone number. Address N, box 458, TIMES BRANCH OFFICE.

WANTED — CAPABLE OFFICE ASSISTants. Must possess good handwriting and be good in figures. Prefer those having had dry goods store experience. Apply at once. JAS. COBT BROS.

WANTED — TWO OR THREE GIRLS TO work fifteen minutes daily for half rate in stenography; tuition refunded; salary any combination of theaterettes. MACHAY BUSINESS COLLEGE.

WANTED — NEAT, RELIABLE COLORED or white girl for housework and cooking for family of 2; good wages, permanent position for right girl. Phone 72231 or call 729 WEST 21ST.

WANTED — EXPERIENCED YOUNG LADY stenographer and assistant book-keeper for first-class wholesale house, salary $12 week to start. Apply EDUCATIONAL EXPERT CO., 321 Pay Bldg.

WANTED — YOUNG OR MIDDLE-AGED lady to travel for a business house, $15 per week and expenses. Experience advanced at first-class hotels. Call 729 SOUTH FIGUEROA ST.

WANTED — REFINED MIDDLE AGED lady to assist with light housework in a small family, permanent home for right party, $20 month. Address M, box 246, TIMES BRANCH OFFICE.

WANTED — FOUR LADIES, BEAUTY CULture pays big. Learn right. FLORENTINE HAIRDRESSING COLLEGE, "World's Largest," 227 Mercantile Place, near Broadway. "To Learn Trades."

WANTED—GIRL TO DO GENERAL HOUSEwork and cooking, will pay good wages to a good girl. Inquire 1316 ST. ANDREW'S Place. Take Pico Heights car.

WANTED — ENERGETIC YOUNG WOMAN of good appearance to work 27 per day; $2 salary, balance commission. See A. J. BLEDSOE, Hollenback Hotel.

WANTED — EXPERIENCED SUBSCRIPtion solicitors for high-class weekly. Leads furnished. $10 a day assured. BROADWAY 2440, Pico.

WANTED — A NURSE WITH TWO OR three years' hospital experience; no graduate; must have extremely white complexion; $60 per month salary. PHONE F 7262.

WANTED — YOUNG WOMAN TO ENTER training school for nurses; salary while learning. KASPARE COHN HOSPITAL, 2342 Stephenson.

WANTED—GIRL OR WOMAN TO CARE for child, cook 3 meals for small family, $10 per week, go home at night. 1704 W. 39TH PLACE.

WANTED—GIRL FOR GENERAL HOUSEwork, 2 adults, easy position; good home for right party. German or Swedish preferred. 321 MASON BLDG.

WANTED—AT THE KENDES APARTMENTS, 2726 WEST 6TH, AN EXPERIENCED BOY, AGE ABOUT 15 OR 16 YEARS; WAGES $5 WEEK.

WANTED — WOMAN TO WASH DISHES and help in kitchen; $12 W. SEVENTH ST.

WANTED — STENOGRAPHER, ACCURACY required. Call MAIN 253 for interview.

WANTED — GIRL FOR GENERAL HOUSE work; no washing; wages $25 per month. Apply 1821 W. WASHINGTON ST.

WANTED — DRESSMAKERS. EXPERIenced help. Apply at once. 727 HANTFORD AVE.

WANTED—THOROUGHLY EXPERIENCED bindery girls; permanent positions. SEDNOGRAM PRESS, 1719 Kane st.

WANTED—YOUNG GIRL, JAP OR WHITE to work few hours each day, assisting housekeeper in family of 2. PHONE 21564.

WANTED—GIRL TO DO GENERAL HOUSE work, 2 in family. Call 2679 MENLO AVE. Home phone 24140.

WANTED — EXPERIENCED GIRLS WHO can write letters on typewriters. Call immediately. 307 N. SPRING.

WANTED — INEXPERIENCED GIRLS BEtween age of 18 and 21. Apply QUALITY LAUNDRY, 2332 Paloma.

WANTED — A GENERAL HOUSE MAID; must be able to cook. Apply 1005 WESTLAKE PL.

WANTED — WAITRESSES, STEADY work, apply at once. HOTEL ROSSLYN, 443 S. Main.

WANTED—COMPETENT PIANO TEACHER write or call CHRISTENSEN SCHOOL OF POPULAR MUSIC, 32 Walker Auditorium.

WANTED—YOUNG WOMEN TO ENTER the training school for nurses. Apply at CROCKER-ST. HOSPITAL, 731 Crocker st.

WANTED — YOUNG WOMAN EXPERienced as artists' model, J. COWAN, Mo. 4, 726 W. Seventh st.

WANTED — YOUNG LADY NOT OVER 20, who can use typewriter but does not have to take dictation. 221 LAUGHLIN BLDG.

WANTED—WOMEN FOR CLEANING UP store from 6:30 p.m. to 9 p.m., $1 week. Apply 217-218 MASON OPERAHOUSE.

WANTED — GIRL

Classified Liners

WANTED—
Situations, Female.

WANTED—ENGLISH WOMAN DESIRES POsition as companion to lady; some experience in practical nursing; or as governess to one or two children. Address G, box 292, TIMES OFFICE.

WANTED—
Situations, Male and Female.

WANTED — SITUATION BY GERMAN couple, without children; man is carpenter, but willing to do any all around work. Wife is first-class cook. Speaking well English. Address 1351 E. 11TH ST.

WANTED—SITUATION BY MAN AND WIFE to run hotel or rooming house for living apartments and small compensation; have good references. PHONE 28585.

WANTED—EXPERIENCED COLORED MAN and wife wish position in private family or janitor work, in or out of city. SUNSET MAIN 6214.

WANTED — POSITION, CHAUFFEUR AND cook; first-class cook; man very competent driver, young, neat and obliging. English and German; no objection to leaving city. Address F, box 17, TIMES OFFICE.

WANTED—MAN AND WIFE WANT POSITION as cook and helper; ranch or camp. W. GEERING, 725 S. Wall st.

WANTED—
Work by the Day.

WANTED — COLORED WOMAN WANTS day's work for Wednesday, Thursday and Friday, washing or housecleaning. Call BROADWAY 6460.

WANTED—EXPERIENCED LAUNDRESS wants day's work. Phone WILSHIRE 2091.

WANTED—
Gardening, Paper-hanging, Tinting, etc.

WANTED—T. S. HILL, PAINTING, TINTing. My guarantee is satisfactory. F1716; Boyle 113. 729 SOUTH MAIN.

WANTED—WILL PAINT, TINT OR PAPER your rooms at lowest prices. Work guaranteed. MAIN 7782.

WANTED — HIGH-GRADE WORK, PAINTing, tinting and decorating. M. BACK, 807 W. Third st.

WANTED — PAINTING, TINTING AND paper hanging, first-class work; price very reasonable. MAIN 6144. BEYER, 1064 S. Grand.

WANTED—PAPER HANGING BY MECHANic; that's all. 1048 KINGSLEY DRIVE. 7288. Willing to pick paper.

WANTED—
Partners.

WANTED—PARTNER IN A GOING HIGH grade business; need capital for further equipment to increase output; control $1500 to $2000 required; opportunity offered to make to $10,000 can be made within one year. Full investigation invited, but immediate action necessary. Address G, box 81, TIMES OFFICE.

WANTED—A PARTNER TO INVEST $4000 OR $5000 to place a high-class wall paper and interior decorative establishment on Broadway; you have a chance to make a high rate of interest on your money and your services will demand a liberal investigation; an opportunity here; do not let it slip. Address E, box 11, TIMES OFFICE.

WANTED — PARTNER, EITHER ACTIVE or silent, with $10,000, to join me to buy established automobile business which is paying me profits of over $10,000 per year. Money amply secured by real estate contract and valuable lease. Will stand any investigation. Address E, box 79, TIMES OFFICE.

WANTED—GENTLEMAN OF R. WITH LONG experience in dairy, poultry, orchard and diversified farming, knows science and secrets of agriculture, wishes partner with means. Address G, box 186, TIMES OFFICE.

WANTED — PARTNER; OFFICE WORK; business established and you will make $300 to $500 a month if you attend to business. Investment will be $500 cash. See STEWART, 324 Mason Bldg.

WANTED — GENTLEMAN WITH SOME money to buy interest first-class business; net about $150 above expenses monthly; unusually open. Get card, 202 GRANT BLDG.

WANTED—PARTNER IN GOOD REAL ESTate business. For particulars call F. J. REMAR, 528 S. Spring.

WANTED—PARTY WITH $1500 AND SERVice will get guaranteed big monthly profit; experience unnecessary. 611 MASON OPERA HOUSE.

WANTED—
To Rent.

WANTED—TO RENT YOUR PROPERTY. LISTED FREE.
FURNISHED AND UNFURNISHED.
THE DEMAND IS ESPECIALLY GREAT FOR ALL HOUSES AND FLATS.
COME DIRECT TO A RENTAL FIRM WHO FOR OVER FIFTEEN YEARS HAVE SUCCESSFULLY HANDLED REAL ESTATE PROPERTIES.
WE ISSUE WEEKLY RENTAL BULLETIN AND MAP OF CITY,
GIVEN FREE TO ALL APPLICANTS.
WHICH,
WITH COURTEOUS AND PROMPT ATTENTION MAKES IT AN OBJECT FOR ALL DESIRING LOCATIONS TO COME TO US.
WRIGHT-CALLENDER-ANDREWS CO.
MGR. RENTAL PROPERTIES.
GROUND FLOOR. 408 S. HILL ST.

WANTED—TO RENT.
Your houses and flats with us. We have a constant demand for furnished and unfurnished property from four to twelve rooms.
RENTAL DEPARTMENT,
CALIFORNIA REALTY CORPORATION,
O. E. PARISH, President,
353 South Hill st.

WANTED—TO RENT. YOU SHOULD LIST your vacant bungalows with us. Our location is very central. We have a desirable tenants inquiring for furnished and unfurnished homes. No listing fee, call or phone us what you have for rent.
MRS. OLNEY M. BAILEY, Rental Dept.,
PACIFIC HOME BUILDERS,
6625. 325-26-27 S. Hill st. Main 4197.

WANTED—LEASES.
WE ARE NEGOTIATING MANY LEASES—WHY NOT LET US HANDLE YOUR PROPERTY?
RENTAL DEPT.,
THE KYLE-GRUNER REALTY COMPANY,
SUITE 325 W. F. STOREY BLDG.
BROADWAY 724. A5161.

WANTED—TO LEASE STORE OR BUILDing at least 2000 square feet in the industrial district, south of Washington, for a laundry, or would like to have owner erect building for same. Write and give full particulars. 1239 EAST 28TH ST.

WANTED—TO LEASE 4-ROOM FURNISHED modern apartment or flat, convenient to 16th and Hope; will take excellent care of nice piece; no children. Address G, box 128, TIMES OFFICE.

WANTED—TO RENT MODERN FURNISHED 5 or 6-room bungalow, Washington or Adams sts. district; furnishings will receive best of care; no children; state rental and location. Address G, box 241, TIMES OFFICE.

WANTED — TO RENT THREE OR MORE acres of good land, with small house, in San Gabriel Valley, not to cost more than $30 to $35 per month; must have irrigation water. JOSEPH SCHLEIMER, 2520 Jeffries ave.

WANTED—TO RENT FOR TERM OF YEARS, 40 to 160 acres ALFALFA. Cash basis proposed. Reply by letter, H. WATSON, route 7, box 64, Hynes, Cal.

WANTED—TO RENT TWO-STORY, FURnished house, 6 bedrooms and sleeping porch, Wilshire district, not too far from town. PHONE HOME 72134.

WANTED—APARTMENT WITH TWO BEDrooms and kitchen; close in; not over $25.00. Address H, box 667, TIMES BRANCH OFFICE.

WANTED — UNFURNISHED, MODERN 5-room house, good neighborhood, Boyle Heights, near car line; must have 2 bedrooms. Address G, box 127, TIMES OFFICE.

WANTED—
Rooms.

WANTED — BY LADY IN BUSINESS, ONE or two rooms, light housekeeping; close in; not over $20 or $22 per month. MAIN 5462, from 8 to 5 p.m.

WANTED—ROOM WITH PRIVATE FAMily at Santa Monica or along beach; state conditions. Address G, box 291, TIMES OFFICE.

WANTED—BY APRIL 1, THREE FURNISHed housekeeping rooms, between Lucas and Broadway; mother and son; first floor; not over $20. Address G, box 312, TIMES OFFICE.

WANTED—TO RENT CHEAP, UNFURNISHed room, walking distance, to Fifth and Broadway. 2264 N. GRAND AVE.

WANTED—
Houses.

WANTED—A BUNGALOW AT ABOUT $4000 in Pico Heights district; will pay half down and balance on terms or monthly installments. Address P.O. BOX 1215, Los Angeles.

WANTED—BY FIRST, A SMALL FURNISHed cottage or bungalow, reasonable rent; permanent. Address N, box 49, TIMES BRANCH OFFICE.

WANTED—
Rooms and Board.

WANTED—ROOM AND BOARD BY REfined cultured American girl in refined modern Spanish or Mexican home, want to learn Spanish. Address F. O. box 1511, city.

WANTED — BOARD AND ROOM FOR AN elderly couple in pleasant home, lower floor. Must be clean, neat and reasonable. Address H, box 34, TIMES OFFICE.

WANTED—BY COUPLE, EVENING MEALS in the neighborhood Westlake and W. Seventh sts. Address G, box 176, TIMES OFFICE.

TO LET — NEWLY FURNISHED ROOMS, single or en suite, with breakfast, select district. Call 836 E. ADAMS ST. Phone 28383. Garage. Griffith ave. car.

WANTED—BOARD AND ROOM BY YOUNG man in exchange for services before and after school hours. MAIN 6822 or 66230.

WANTED—
To Purchase, Real Estate.

WANTED—TO PURCHASE—
Cheap property, vacant or improved, in locality of Pecan, Glenn or any other streets in this neighborhood, near East 3rd or 4th. Terms $300 to $400 cash, balance monthly. Submit quick.
H. F. RUDELL,
CALIFORNIA REALTY CORPORATION,
O. E. Parish, President.
353 South Hill st.
Main 3322.

WANTED — 4 OR 5-ROOM HOUSE, TROPIco, $2000 or $2500; $150 cash, $20 monthly.

50-foot lot, vicinity of Sunset or Hollywood Blvd., and Gaudalupe ave., no more than $1200. East or north frontage.

S. J. LEVY,
Home Seekers Building Corporation,
701 Higgins Bldg. A3614. Broadway 36.

WANTED—TO PURCHASE
GROUND LEASE.
An anxious to secure good ground lease on any of the following streets: Sixth to Pico, from Spring to Figueroa. Have cash to build anything up to a $250,000 building. Am not interested unless you have something good; would prefer doing business direct. Address N, box 253, TIMES BRANCH OFFICE.

WANTED—TO PURCHASE NEARLY NEW and modern 7 or 8-room residence in Wilshire section, south of Second, to $8500; will pay cash and put in fine S.W. corner business lot on Vermont ave.; cash value $7500, clear. House must be attractive and well built.
HILDESHEIM & SCHILLER,
Main 5925. 625 Van Nuys Bldg. F5625.
Los Angeles, Cal.

WANTED—

Real estate salesman who has machine and can sell high-priced property. Special proposition to the right man.

HOLMES-WALTON CO.,
Owners of MONTROSE. A3610. Main 4180.
501 Grant Bldg.

WANTED—
Have $2500 cash and good 2-story, new house on 6th near Figueroa, value $5500; want home, value $4000, north of Jefferson, 7 or 8 rooms; must have bedrooms on ground floor; quick deal; submit. Ask MR. BAKER.
F. J. HUMMEL CO.,
422 Central Bldg. F5364, Main 3541.

WANTED — COUNTRY PROPERTY, LAND near railroad station, where water for irrigation can be had at not over 200 ft. lift; must be good land and suitable for irrigation; want 200 to 2000 acres. I am the buyer; no commissions. Address G, box 288, TIMES OFFICE.

VTED—RARE CHANCE
To trade your vacant lot for cash and improved apartment house and lot under lease, $75 per month. Where values are increasing. Owner will trade for lot to build larger apartment. Submit your offering. J. C. ALLEN & CO., both phones.

WANTED—TO PURCHASE FOR CASH—
Lots in southwest for building.
Bldg. lots in Glendale for building.
Ird—City land for subdivision.
MATTHEWS & MATTHEWS,
320 Douglas Bldg., corner Third and Spring.

WANTED—REAL ESTATE, 20 TO 30 ACRES for subdivision. Must be west of Main, either near or south, close in, with car service, not over $4000 per acre. CALIFORNIA INVESTMENT CO. of L. A., 1017 Van Nuys Bldg. A4679, Main 8193.

WANTED—FINE HOME IN FINE LOCAtion, about 10 rooms, $7500 to $15,000. Must be choice. Owners. Give 2-story 7-room house, lots and cash, or assume. MATHES, with BATLESS REALTY CO., 326 Central Bldg.

WANTED—A 50-FOOT LOT WITHIN ONE block of W. Ninth or W. 11th car; must be cheap; state exact location, size and price for all cash. Address H, box 13, TIMES OFFICE.

WANTED — HAVE CUSTOMERS WANTing to buy any bargain from Del Rey to Santa Monica, cash waiting.
ALLEN & IRWIN,
1207 Trolley way, Venice, Cal.

WANTED—TWO 50-FT. LOTS; MUST BE together, suitable for a bungalow court; will give some cash and balance trust deeds, payable, if you permit; also 10 acres farm land in Lucinda Co., Mo. See BUCKLEY, 326 Bradbury Bldg. Main 5693 or F6326.

WANTED—HAVE CLIENT FOR SEVERAL lots, any good locality, suitable for bungalows; will pay 10 per cent. cash, balance trust deed, due 1, 2 and 3 years, at 7 per cent.; subject to building loan. See BUCKLEY, 326 Bradbury Bldg.

WANTED—CLEAR CITY LOT, WEST OR northwest. Apply on swell new bungalow, mexican tile paved, southwest. For modern. Deal direct, no commission. OWNER, 6185 Pasadena ave.

WANTED—RESIDENCE, HOLLYWOOD OR Wilshire, to $12,000. Don't submit unless bargain. Will pay cash and clear 5-flat; land worth $10,000. STACY REALTY CO., 601 Pay Bldg.

WANTED—LOT IN NORTHWEST; PRICES $1000 to $1500; will pay cash for bargain; prefer something near Temple st. car line; prompt action. Address N, box 544, TIMES BRANCH OFFICE.

WANTED — BEST APARTMENT SITE IN Westlake district; will pay cash and a house and lot on 23d, worth $5500; house rents for $20 month. Address P.O. BOX 1212, Los Angeles.

WANTED—TO PURCHASE FOR SPOT CASH, good close-in lot in Glendale to build apartment on; kindly give exact location and lowest cash price. Address N, box 251, TIMES BRANCH OFFICE.

WANTED — AT ONCE, SUITABLE LOT TO build flat building on. Must be in good rental district west of Main and a big bargain. Write price and location to BUILDER, 2401 Arlington.

WANTED—WILL GIVE CASH AND $1200 equity in new, modern bungalow, for one or two good bungalow lots. See BUCKLEY, 326 Bradbury Bldg. Main 5693 or F6326.

WANTED — HAVE CLIENT WHO WISHES to purchase lot on Main street, between 11th and Pico. W. A. POTTER, 519 O. T. Johnson Bldg.

WANTED — I WANT A GOOD TRACT TO subdivide within 5-cent car limit, either large or small. Address N, box 315, TIMES BRANCH OFFICE.

WANTED — 4-ROOM BUNGALOW, SOUTH west, 50th st., the limit up to $1600, $1000 cash. Owners only. Phone F5280. 317 W. 67TH STREET.

WANTED—CLEAR LOT SOUTHWEST, AND cash for new 4-room bungalow, furnished, in southwest. Owners only. Address M, box 572, TIMES BRANCH OFFICE.

WANTED — I WILL ASSUME MORTGAGE and pay spot cash for good equities. See me at once. Appraisements prompt. KNOWLES, 924 Security Bldg.

WANTED—A CLEAR LOT ON N. BROADway, Griffith or N. Pasadena ave. Address G, box 190, TIMES OFFICE.

WANTED—FROM OWNER, GOOD 25-ROOM house; priced right, in best Wilshire district. Address 147 N. GAGE ST., city.

WANTED—LOT ON SUNSET OR HOLLYwood boulevard. PHONE 566708.

WANTED—
To Purchase, Miscellaneous.

WANTED — DIAMONDS, ANY SIZE AND jewelry, all kinds. Will pay cash. MARKWELL & CO., 300 Grant Bldg., 4th and Broadway.

WANTED — DIAMONDS, EMERALDS, pearls and jewelry. Any amount. Pay highest cash prices. HARRY REID, 705 Grant Bldg. Phone 11898.

WANTED—TO BUY OR SELL FOR CASH old-fashioned jewelry, silverware, laces, antiques, also lamp collections. 614 W. SIXTH ST., near Grand.

WANTED—WE PAY BETTER FOR MEN'S and ladies' used clothes, or anything you have. We call quick everywhere. Main 8612, 6661. 216 E. FIFTH ST.

WANTED — LADIES' MEN'S CLOTHING, full dress, Tuxedos, ladies' evening wear. Positively highest prices paid. 219 S. SPRING ST., Room 22. Main 2597; F1898.

WANTED—MEN'S CAST-OFF CLOTHING, evening wear, etc.; only reliable house paying highest prices. ARNOLD, Main 8760, A6239.

WANTED — DIAMONDS, OLD GOLD, ANtiques, bought for cash. H. B. CROUCH CO., 257 W. Sixth st.

WANTED — DIAMONDS, PEARLS, OLD gold and antiques; pay cash, no red tape. S. H. SCHEFFS, 710 S. Hill st.

WANTED—TOP PRICES PAID FOR Ladies' and men's good used clothing. 322 S. SPRING ST. Main 4624; F5626.

WANTED — 2 SECOND-HAND BARBER chairs for cash. 130 E. FIRST ST., Long Beach, Cal.

WANTED—S. P. TICKET TO SALT LAKE. Address G, box 125, TIMES OFFICE.

WANTED—TO PURCHASE TICKET TO CHIcago or neighborhood. 839 GLADYS AVE.

WANTED—
To Purchase, Miscellaneous.

WANTED — AT ONCE, THE FURNITURE of a private residence for CASH, in mahogany, oak or birdseye maple, in high-grade, anywhere in Los Angeles, South Pasadena, Oneonta or Sierra Vista. Let me know at once. From owners direct, from 5 to 14 rooms. No dealers need apply. Address KK, box 170, TIMES BRANCH OFFICE.

WANTED — SAFE; SECOND-HAND, BURglar-proof bank safe or combination safe, with burglar-proof chest, suitable for country bank; must be modern and first-class; answer, giving description and price. Address G, box 214, TIMES OFFICE.

WANTED—ANY QUANTITY OR QUALITY of restaurant fixtures, store fixtures, office furniture, good household furniture, merchandise. Phone Main 8042; F7818. L. C. SICKELS, 313 E. Main.

WANTED — CASH PAID FOR FEATHER beds. 922 SAN PEDRO ST. Main 1389.

WANTED—
Miscellaneous.

WANTED — YOU TO KNOW THAT NINEty-three recipes for jams, marmalades and pickles are in The Times New Cook Book. Now on sale. Price 25c, postage 5c extra.

WANTED — YOU TO KNOW THAT TWO thousand recipes contributed by some of the best cooks in California are contained in The Times New Cook Book. Now on sale. Price 25c, postage 5c extra.

WANTED—
Furniture.

WANTED—WE PAY THE VERY HIGHest cash price for all kinds of furniture, household goods, merchandise, etc.; any quantity; we also sell on commission and advance cash on consignments. A trial will convince you, and we are always at your service; we have the largest, best equipped and oldest auction house in the State. REED & HAMMOND, auctioneers, 747-749 S. Spring st. Tel. Broadway 3340. Home F3548.

WANTED — WE PAY MORE CASH FOR furniture, household goods, merchandise, etc., than any one in the city; any quantity. Also sell on commission. Cash advanced on consignments. Largest and oldest established auction house in California. RHOADES & RHOADES, auctioneers, 1451-1-5 & Main st. Phones: 21472, Main 1259.

WANTED — LET ME KNOW AT ONCE IF you have some high-grade furniture for sale in Los Angeles, Alhambra or Glendale. Will pay CASH, from 5 to 14 rooms, from owners direct. No dealers. Address MK, box 617, TIMES BRANCH OFFICE.

WANTED — FURNITURE, HOUSEHOLD goods, restaurant outfits, office furniture. Highest cash prices paid. Do sure and call us before you sell it. J. J. SUGARMAN, Auction House, 114-116 Court st., between Spring and Main. Phones—F4128, Main 2114.

WANTED — WE WANT ANY OR ALL OF your second-hand goods, good or bad carpets, rugs, office furniture. Highest cash prices paid. ARNOLD FURNITURE CO., 547 E. 7th. F5424, Main 2582.

WANTED — EXPERT FURNITURE PACKing, upholstering and repairing; prices reasonable. KEYSTONE FURNITURE CO. Phone W382.

WANTED—HIGHEST PRICES PAID FOR used furniture, office desks, stoves, rugs. BROADWAY 1791. 417 W. 7th st.

WANTED — THE ADDRESS OF PARTY about to leave city, with furniture for sale. Call 12868.

WANTED — AT ONCE, FOR CASH, 10 rooms of furniture for out-of-town hotel. Must be cheap. CALL A2897.

WANTED—PARTY DESIRES TO PURCHASE five or more rooms of furniture. PHONE 22282.

TO LET—
Furnished Rooms.

TO LET—
HOTEL ALAN,
232 East Second St.
Just opened; a good, clean, modern place with automatic elevator, call bells, phone in every room, hot and cold water; nice lobby and roof garden $2.50 week. For ladies and gentlemen.

TO LET—HOTEL OVIATT,
Pico AND FLOWER,
Rooms, $1 a day and up.
Special rates by week or month to permanent people. Everything new and clean. Telephone in every room. Take Pico line cars.
N. BARSALOW and C. G. WIGGINS, props.

TO LET—IN A PRIVATE HOME OF REfinement and culture, elegantly furnished rooms for gentleman, all modern conveniences; would serve breakfast if desired; also offered to mending and darning. HOME PHONE 27427.

TO LET—WANTED, REFINED GIRL, EMployed, to share 3-room apartment with another girl; walking distance, $9 month. Reference exchanged. Address F, box 57, TIMES OFFICE.

TO LET — NICELY FURNISHED FRONT room, $2.50 per week, private family, walking distance, gentleman or lady employed. 1256 WINFIELD. 557417. Breakfast if desired.

TO LET—ROOMS, WOULD 2 OR 3 BACHelors like large, beautiful suite, with bath and sun parlor, garage, board optional? References required; Wilshire district. PHONE 26562.

TO LET — BEAUTIFUL FRONT ROOM, nice sunny room with sleeping porch, running water, hot and cold, shower bath, also garage. Best locality. Private family. PHONE 26562.

TO LET — A NURSE WANTS REFINED young lady to share room; located on S. Grand between 3rd and 4th sts. Address N, box 498, TIMES OFFICE.

TO LET—SUITE OF 2 PLEASANT HOUSEkeeping rooms, $20 per month. Single, well furnished front room, $7. 1313 W. TEMPLE STREET.

TO LET—IN PRIVATE HOME, WESTLAKE district, pleasant, well-furnished room, suitable for two; two-car lines; 20 minutes from Broadway; breakfast if desired. PHONE 52870.

TO LET — DELIGHTFUL, NEWLY FURnished room in private family; use of room with private bath. 806 WESTLAKE AVE. Phone 62157.

TO LET—HOUSEKEEPING ROOMS ON hills, close in, near car line; lawn, trees and flowers; ocean and mountain view; sleeping porch. 2111 LOMA DRIVE. 551202.

TO LET—HADDON HALL HOTEL,
324½ South Spring.
Large, clean, well furnished rooms, 50c, 75c, $1 per day; $2 to $4 per week.

TO LET — NICELY FURNISHED ROOM IN private home, all conveniences, close in, Crown Hill district, fine location. Gentlemen. PHONE 42501.

TO LET — HANDSOMELY FURNISHED housekeeping suite, very attractive home. 1020 W. 14TH ST., corner Union ave.

TO LET — PLEASANT, FURNISHED, SUNny suite with kitchen, also housekeeping rooms, 529 W. 27TH.

TO LET—PLEASANT FURNISHED HOUSEkeeping rooms, close; walking distance; adults only. 1211 S. LOS ANGELES ST.

TO LET — EXCEPTIONALLY NICE FURnished rooms with or without housekeeping privileges, $4 a week. 257 S. BEAUDRY. Broadway 1391.

TO LET—PLEASANT, WELL FURNISHED room, small private family; all conveniences. Phone BROADWAY 2171. 1272 S. FLOWER.

TO LET—TWO BEAUTIFUL ROOMS AND use of kitchen, $6. BEN MAYER, 346 Broadway.

TO LET — NEWLY FURNISHED ROOM, $2.50, $3 and up per week; suitable for men. GLENCO HOTEL, 534 W. Seventh st.

TO LET—NICELY FURNISHED SUNNY room, private family. Phone 54320. 234 W. 36TH ST.

TO LET—WELL-FURNISHED ROOM IN MY residence, 1328 ALBANY, to gentleman; garage if desired.

TO LET—$2.25 WEEK EACH, FURNISHED housekeeping rooms, hot water, bath. 948 E. PICO.

TO LET—REX HOTEL, 216 S. BROADway, central, clean, sanitary, $2 to $4 week. Baths, phones, heated.

TO LET—LARGE, SUNNY, DESIRABLE room, private family, vacant this week. See today. Broadway 1264, 455 LUCAS.

TO LET—HOUSEKEEPING ROOMS IN cottage, nice yard and separate entrance. 6313 S. OLIVE ST.

TO LET—FURNISHED ROOMS WITH BATH, private family, prices reasonable. 1264 W. 28TH PLACE.

TO LET—SUNNY HOUSEKEEPING ROOMS, reasonable. 529 S. FIGUEROA. Home Phone 51292.

TO LET—FURNISHED FRONT ROOM FOR two gentlemen, or young couple; walking distance. 1215 W. PICO ST.

TO LET — 2 NICE HOUSEKEEPING rooms, all modern conveniences. $14 mo. Phone MAIN 6794.

TO LET — VACANT APRIL 1, SINGLE room, adjoining bath, hot and cold water, furnace heat. 51906.

TO LET — FURNISHED, LARGE AND comfortable housekeeping room, cheap. 1007 W. 7TH ST. Phone Main 4963. Also barn.

TO LET — SLEEPING PORCH, BEDROOM, shower bath; gentleman; private entrance. Phone mornings, 52963. Garage.

TO LET — ATTRACTIVE SINGLE ROOM, to non-professional gentleman. Private home. 1227 WASHINGTON.

TO LET — 1 SINGLE ROOM, PRIVATE family. 470 N. BURLINGTON AVE.

TO LET—
Furnished Rooms.

TO LET—
NEW HOTEL BROADWAY.
TWO HUNDRED AND FIFTY ROOMS.
Opposite Courthouse,
352 N. Broadway.
Very desirable location, one block from new postoffice, and car service in all directions; elegant furnishings; handsome lobby; free telephone in rooms; elevators, steam heat, hot water, private baths; roof garden. In fact, every modern convenience and a very desirable house. Our annex contains very pleasant housekeeping apartments, 2 to 3 rooms, bath. Room rates $4 to $7 per week; with private bath, $6 to $12. Housekeeping apartments, $20 to $45, or weekly rates if desired. HOME PHONE 10467; SUNSET BROADWAY 6730.

TO LET—
HOTEL SHERMAN,
Main entrance 214 West Fourth street, near Broadway. The center of the shopping district.
ATTRACTIONS — An exceptionally light, new and modern house of 350 rooms, unsurpassed in furnishings, bedding, cleanliness and service; steam heat, hot water, and free telephone in all rooms.
POPULAR PRICES—$1, $2 and $3 a week; $1 a day; with private baths, $1.50.
PATRONAGE—Besides its extensive following of permanent guests, over ten thousands suburbans and tourists annually register at THE SHERMAN. Tel. Main 7987.

TO LET—
NEW HOTEL WATSON.
Corner Pico and Flower sts.
100 outside rooms, modern, clean; centrally located, hot and cold water; both phone connections in every room; with or without private bath; most modern priced hotel in the city. A hotel for your mother, wife or sister. Popular priced grill in connection.
RATES $4.20 PER WEEK AND UP.
Special rates by the month.

TO LET—TO GENTLEMAN DESIRING A luxurious home room with every comfort and attention, a room furnished with correct and expensive requisites, breakfast may be served on tray or in breakfast-room; location ½ block from Westlake Park, near Alvarado and Leighton Hotels; convenient to garage, delicatessen, etc., etc. 2005 W. 8TH cor. Westlake ave. A strictly private residence.

TO LET—
Unfurnished Flats.

TO LET—
DESIRABLE AND CLOSE-IN
FLATS,
FURNISHED AND UNFURNISHED.
COME DIRECT
TO A RENTAL FIRM,
SECURE JUST WHAT YOU WANT,
WITH LEAST TROUBLE AND DELAY.
FREE LIST AND MAP OF CITY.
"MAKE HOUSE HUNTING EASIER."
WRIGHT-CALLENDER-ANDREWS CO.
MGRS. RENTAL PROPERTIES.
GROUND FLOOR. 408 SOUTH HILL ST.

TO LET—UNFURNISHED FLATS—
$17.50—$16.50—$17.50.
5-room upper and lower flats, modern, clean and close-in, hot water heater, nice fixtures, only $17.50 per month; these are located on Santee st., south of 41st st. You can't beat it for the price, only a few more left.
RENTAL DEPARTMENT,
CALIFORNIA REALTY CORPORATION.
O. E. PARISH, President.
353 S. Hill st.
Main 7985.

TO LET — UNFURNISHED, KINGSLEY DRIVE NEAR WASHINGTON AVE., 5-ROOM LOWER FLAT. ALL BUILT-IN EFFECTS. ALL SUNNY OUTSIDE ROOMS. ATTRACTIVE GROUNDS. LARGE PORCH. WILL LEASE FOR $25 A MONTH. PHONE 72112. ADULTS ONLY.

TO LET — FOUR-ROOM FLATS, NEW Swiss chalet building, 2026 S. NORMANDIE AVE.; will be ready April 1st. Modern in every detail. Built-in features, also gas range and heater, high buffet, bookcase and desk. Disappearing bed and Davenport couch in sleeping porch. MORRIS & VICTOR, 704 Hibernian Bldg.

TO LET — FOUR-ROOM FLATS, OUT OF the ordinary in Wilshire District. Disappearing bed, disappearing sleeping couch. Bookcase, desk, buffet, and other built-in features. Gas range and heater. Apply R. L. MORRIS, 228 W. Ninth st.

TO LET—ONE 3 AND ONE 4-ROOM MODern flat, on first floor. Both flats open on a large screened-in porch, stationary washtub, washbowl, hot and cold water, gas and electricity; $16 for three rooms, and $20 per month for the five rooms. Call 126 W. Ave. 28, South Pasadena car.

TO LET—3 AND 4-ROOM UNFURNISHED flats, 42nd st. and Grand ave. Absolutely up to date. $12 and $15. Water paid.
F. H. REDFATH COMPANY, OWNERS,
"BUILDERS OF BEAUTIFUL HOMES."
South 297. 4326 Moneta ave. 28329.

TO LET — 4-ROOM FLATS, JUST COMpleted, disappearing beds, ranges, all built-in features, very desirable location; 5 Pico Heights car. 1514 REID ST. One block east of Vermont ave.

TO LET — JUST OPENED, MODERN 5-room apartments; flats in best location in city; all built-in conveniences; hot and cold water, furnace, large yard. Take Pico car. 1317 MAGNOLIA AVE.

TO LET—NEW MODERN 5-ROOM FLATS, disappearing beds, etc.; dressing rooms, etc.; ready for occupancy now. Inquire 1328 CATALINA ST., block from Pico Heights car. Phone West 3324.

TO LET — UNFURNISHED, HANDSOME modern upper 5-room flat, attractive brick building, best water and janitor service. 2268 ROSALLO AVE., near Chester Place. Phone 22283.

TO LET—IN ANGELENO HEIGHTS, NEW, modern 5-room lower cottage flat, bath, screen porch and cement cellar, adults only. Rent $25, water paid. Apply 724 E. KENSINGTON ROAD.

TO LET — ON SUNSET NEAR GARDNER, the best new 6-room flats in Hollywood; up-to-date; best heating; sunny; unobstructed view; 2 blocks if desired. $25 to $45.

TO LET—5-ROOM FLAT, VERY CONVENient; one built-in bed; hot and cold water, hardwood floors. Rent $14. 1036 CALUMET AVE. Phone Main 2541.

TO LET—MODERN 4-ROOM FLAT, WITH in walking distance. 1236 MYRTLE ST., just east of Maple ave., and south of Pico. No children.

TO LET—NEW 4-ROOM FLAT, CLOSE IN; 2 disappearing beds; two porches, rent $20. 423 CENTENNIAL. Take Colegrove or Hollywood car.

TO LET—FOUR NEW 4-ROOM FLATS, 3 disappearing beds in each flat; strictly modern; price $20 and $22.50. PHONE WEST 354 or 11078.

TO LET — MOST ELEGANT, UNFURnished, 7-room flat in Los Angeles, near W. Adams Christian Science Church, open. 2361 THOMPSON ST.

TO LET—4-ROOM FLAT, MODERN, NORTH aspect, hardwood floors, new, 1005 GIRARD ST. Phone West 1575.

TO LET—UP-TO-DATE, 4-ROOM FLAT, ALL conveniences, water paid. 2324½ E. 47TH. Phone Boyle 778.

TO LET—CLEAN, SUNNY, MODERN 4-room flat. 1154 E. 117TH ST. West of Central ave.

TO LET—NEW 4-ROOM FLATS, WESTlake district. 6th street. Loop car. 1477 W. FIRST.

TO LET—$17 MONTHLY, 5-ROOM LOWER flat, modern; large grounds, beautiful lawn. 629 EAST EIGHT. Maple ave. car.

TO LET—BRIGHT, CHEERFUL UNFURnished 4-room upper flat, 1032 W. 20TH ST. Phone West 4344.

TO LET — 5-ROOM FLAT, MODERN built-in features, 1547 W. 12TH ST., between Union and Valencia.

TO LET—FOUR-ROOM FLAT, WITH BATH and toilet, $15. 2084 WOODLAWN. Very desirable. Phone 28175.

TO LET — 4 BEAUTIFUL NEW FLATS, just completed, 3 and 4 rooms. Modern. 1462 W. WASHINGTON.

TO LET — CLOSE IN, 4-ROOM FLAT, small family, references required. 219 N. HOPE ST., near Court st.

TO LET—FOUR NEW FLATS, JUST FINished, 3 rooms and bath, 412 E. 24TH ST. One block east of Maple car.

TO LET — 2 NICE UPPER FLATS, brand new, all modern. 946 E. 17TH ST.

TO LET—
Furnished Flats.

TO LET—4 ROOMS AND BATH, LOWER floor, nicely furnished, large, sunny rooms, rent $25. 5 doors from Westlake Park. Phone 28044. Apply 424 PARK VIEW.

TO LET—FURNISHED 4-ROOM MODERN flat, good locality, good car service, $20; water paid. D. S. WOLCOTT, 23112 San Pedro st.

TO LET — FURNISHED COMPLETE FOR housekeeping; 3 nice sunny rooms and bath; disappearing beds. Rent $13. Inquire at 212 E. 21ST ST.

TO LET — FURNISHED 4 ROOMS AND bath, strictly modern and beautifully furnished; owner leaving city; snap to right party. 221 E. ADAMS ST.

TO LET—4-ROOM LOWER FLAT, CLEAN, well furnished, best of car service. Summer rates. 1761½ S. UNION. West 3823.

TO LET—NEW MODERN 3-ROOM FLAT, built-in effects, 554 W. 54TH ST. Telephone 59915.

TO LET — FURNISHED, LOWER RESIdence flat, four sunny rooms, bath, piano; $30; adults. 542 VALENCIA ST.

TO LET—BEAUTIFULLY FURNISHED 4-room flat, $25, with piano. 2326½ W. 27TH. Take W. 4th st. car.

TO LET — CLOSE IN, $18, $20, $22, 5-ROOM, nicely furnished flats, 227 S. FIGUEROA.

TO LET—
Furnished Flats.

TO LET—NEW, AIRY, 4-ROOM FLAT, COMpletely furnished in mahogany and fumed oak; hardwood floors, buffet, silverware, white kitchen; fine location, convenient to two car lines; will rent for six months $30, including water and telephone; adults only. PHONE 25749.

TO LET—3-ROOM FURNISHED FLAT, $25, water paid. 1254½ W. Second st.
F. H. REDFATH COMPANY, Owners,
"BUILDERS OF BEAUTIFUL HOMES."
South 297. 4326 MONETA AVE. 28329.

TO LET—WESTLAKE DISTRICT, STRICTLY modern, south upper 4-room flat, hardwood floors, disappearing bed, all built-in effects; location high, good car service, bungalow surroundings. Inquire 529 S. BONNIE BRAE.

TO LET—MODERN, FURNISHED, 4-ROOM, sunny flat, walking distance, 156 N. Beaudry ave. Also modern, 5-room, 2-story, furnished house, one block from ocean. Hermosa Beach. A1388. BROADWAY 2363.

TO LET—FURNISHED FLAT, 4 AND 5 rooms, steam heat, must be seen to be appreciated, high-class Westlake district, special rate. ROYAL COURT FLAT, Sixth and Coronado sts. Phone 54991.

TO LET — 5 LARGE, SUNNY, MODERN apartments and bathroom, completely furnished, private entrance and tennis court. Key at 636 W. JEFFERSON. Rent $35. Phone 24136.

TO LET — AT 1904 ARAPAHOE, 3 AND 4-room nicely furnished flats, wall beds, sleeping porches; block west of Hoover between Washington and 16th car. WEST 4067.

TO LET — NICELY FURNISHED COTTAGE flat, 4 sunny rooms, porches; nice location; modern and convenient; adults. Phone 28054. 215 W. 6TH ST.

TO LET — A BEAUTIFULLY FURNISHED bungalow flat. Westlake district. 1020 S. BONNIE BRAE. Very attractive; new; furnace heat; garage.

TO LET—
Apartments Furnished.

TO LET—GOLDEN APARTMENTS—
1126 West Seventh Street.
Richly furnished, large rooms.
Roof Garden.
Brick Building.
Steam heat, elevator, garage.
Three acres of private ground.
Prices $30, $35 and $40 monthly.

TO LET—VERY FINE, NEWLY FURNISHED single and double apartments, with private bath, steam heat, hot and cold water, at the Sherokee, 1254 Magnolia ave., Long Beach, just west of Virginia Hotel and one short block from the beach. Special reduced rates. Phone MR. FANSLOW, 56207 or Main 9421, Los Angeles.

TO LET—
ST. GERVASE APARTMENTS.
Elegant 2 and 3-room suites.
All modern features.
Select home—summer rates.
1149 ELDEN AVENUE.
Pico Heights car.

TO LET—
L

TO LET—
Apartments Furnished.

TO LET—
THE MOUNT VIEW.
A Very Pleasant House.
FIFTH AND HOPE STS.
Like high, getting fine pure air and lots of sunshine, and very comfortable, homelike rooms; light, clean and cheerful; steam heat; elevator service; hot and cold water in most rooms and apartments; only three minutes walk to Broadway; our location is the best and general arrangement of house could not be better. Rates reasonable; we have vacant two nice apartments with plenty of light and air, only $2.50 and $3 per week. Phone 574613, Broadway 7178.

TO LET—FURNISHED APARTMENTS—2 rooms and bath (upper apt.) $16; well furnished, modern, Westlake district, everything complete, mission furniture, hot and cold water, wall beds, front and rear porch, only $18. Take W. 11th car to Westlake ave. Apply at cottage in rear.
RENTAL DEPARTMENT,
CALIFORNIA REALTY CORPORATION,
G. E. FARISH, President.
344 S. Hill st.
60224. Main 3939.

TO LET—
HORTON APARTMENTS.
1016 WEST ADAMS.
MOST IDEAL SUMMER LOCATION IN THE CITY.
PHONE HOME 74493.
Beautiful 2 and 3-room modern apartments, finely furnished. Summer rates now on. On the court, amusement-room, sun, parlors, etc.

TO LET—$35 MONTHLY, 5-ROOM PUBLISHED housekeeping suites; private toilet, steam heat, high sightly location; no children. 1010 W. SIXTH ST.

TO LET—THE HAMBURG, THREE-ROOM furnished apartments with private bath. 1207½ W. WASHINGTON. Phone 20611.

TO LET — 2 OR 3-ROOM APARTMENT, furnished. 1250 TOBERMAN. West 322.

TO LET—
Apartments, Unfurnished.

TO LET — 3-ROOM APARTMENT, BATH, disappearing bed, gas range, modern, good location for an office. 822 month. 347 W. 4TH ST. Phone Main 6466.

TO LET—4-ROOM APARTMENT, BUNGALOW style, all built-in features, large city rooms. Grand ave. car line; moderate rent. Call 2826 S. OLIVE ST.

TO LET—
Rooms and Board.

TO LET—HOTEL MT. WASHINGTON.
Thirty minutes from Broadway to the beautiful, shaded, family hotel on the mountain top, overlooking Pasadena, with an unobstructed view to the sea; perfectly appointed, with large lobbies, lounging rooms, library, sun parlors, billiard-room, ballroom, and a sunlight, distinctive cuisine is unique; also fine tennis courts; saddle outfits and service, and music. Rates now in force, ranging from $11.25 per week up. Rooms single or en suite, with private baths. The ideal home hotel of Southern California. Phones: Home 81331, or Sunset East 2167. South Pasadena car direct; care to Mt. Washington, Ave. 6.

TO LET—
WILSHIRE HOTEL.
671 Coronado st.
Under New Management.
A comfortable family hotel in Westlake district, steam heat, running water, rom phones; single and en suite; table first-class; rates reasonable; dining-room open to public. WILSHIRE 1084. HOME 54726.

TO LET — BELLEVUE TERRACE HOTEL, Sixth and Figueroa; 6 minutes to Broadway; pleasant, quiet, homelike; table board unsurpassed for the money; rates to suit you, $20 and upward; for two to one only, $50 upward. Rooms without board, from $ per week upward. Phone Main 446, Home 31. H. T. BARNETT, Proprietor.

TO LET—I HAVE OPENED UP MY HOME at 407 Grand View, ½ block from Westlake Park, as a boarding house. We have a garage and can give first-class hotel service on a limited number of first-class roomers. It is certainly cheaper to board than keep house when you can find such a home. Inquire on the premises, 407 GRAND VIEW

Classified Liners.

FOR SALE—City Lots and Leads

FOR SALE—

FINANCIAL SUCCESS
IS THE
RESULT OF JUDICIAL INVESTMENT.

If a new and rapidly growing town were pointed out to you as a place for investment and you knew that values would rise and rise rapidly, would you invest?

YES! YOU WOULD.

OWENSMOUTH

is the newest and most rapidly growing town in the beautiful, historic and fertile San Fernando Valley. Linked to the city by a million-dollar boulevard and electric road, possessing every modern convenience, and being particularly favored by location and climatic condition, OWENSMOUTH presents unusual opportunities for investment.

LOTS FROM $300 UP.

Daily auto trips. Come in and make reservations now.

JANES INVESTMENT COMPANY,
421-29 South Hill st.
Home 10345. Phones Broadway 7468.
Selling Agents for Los Angeles Suburban Homes Co., Principals.

FOR SALE—

$50 CASH.
NEW COLLEGE TRACT.
TREMENDOUS ENTHUSIASM.
MOST SUCCESSFUL SUBDIVISION.
HUNDREDS OF LOTS SOLD HERE.

—buy in advance of the city's growth. Right at 48th and Arlington. Lots now priced at $300 and up; $50 down, $5 monthly. Hundreds of homes built adjoining. Hundreds more building here.

—the most accessible lots on the market, a car every 3 minutes; best improvement; parks, palms, trees. Autos leave office every hour. Call, phone or write for appointment!

LOS ANGELES INVESTMENT CO.
Broadway at Eighth.
Phones: Home 60127; Main 3647.

FOR SALE—

ANGELUS PARK.
ANGELUS PARK.
ANGELUS PARK.

15 minutes from Broadway.
Best of car service.

Mountain View.
Elevation.
Mountain Water.
YOU BUY Big Lots.
Wide Streets.
All Utilities.
Restrictions.

Bath and Stores, 2 blocks.
Large lots, $550 and up.
10 per cent. down and $10 per month.
Easy to buy the best.
If you buy
ANGELUS PARK
LOTS AT PRESENT
ATTRACTIVE PRICES.
Free Transportation.
PACIFIC HOME BUILDERS,
223-225-227 S. Hill st.

FOR SALE—OR EXCHANGE—

SANTA MONICA
LOTS OR ACREAGE.

We have a few choice lots we can sell at an unusually low price; can also sell you some acreage within the city limits. Let us show you where you can double your money. Will consider gilt-edge property as part payment. Call and see us for further particulars.

ALVEY INVESTMENT CO.,
218 Security Bldg.
Phone: Home P4242; Main 3482.

FOR SALE—

PAY RENT NO LONGER.
SEE ARLINGTON SQUARE.

With prices so low, and terms so easy, and with the assistance I render in building, you should soon own your own home. Lots at Arlington Square are close in, of various widths and depths, highly improved and in the best and most rapidly growing portion of the southwest. Let me take you over Arlington street through the prettiest bungalow section you ever saw, to see these lots at $750 and up, on terms $25 cash and only $10 a month. Or go direct if you please. Take "Vermont and Georgia" car marked "Santa Barbara and Arlington" on Hill, or "Hawthorne" car south on Spring st. to Second ave. and see MR. CLAY at tract office.
EMIL FIRTH, 302 Broadway.
Home 60167; Main 3545.

FOR SALE—

GOOD CHEAP LOTS
GETTING SCARCE.

But we have a few left in Hollenbeck Heights that can be bought at $780 and $790 and they are only 15 minutes out on yellow car. The last close-in lots at these prices. Size 40x150. Only $10 down and $10 per month. Ready to build on. Call at once.
WM. L. BLAKE, 308 Story Bldg. Bdwy. 554; Home A3555.

FOR SALE—APARTMENT SITES. We have the best buys in sites in the city, and priced right. Make your selection before the cream is gone. Low prices, liberal terms.
WM. L. BLAKE, 308 Story Bldg. Bdwy. 554; Home A3555.

FOR SALE—City Lots and Leads

FOR SALE—

Now's the Time.

ANGELUS PARK

The Place.

15 MINUTES FROM BROADWAY.

Close in—High up.
Superb View.
Sandy Loam Soil.
The Lot You Want at
The Price You Can Pay.

LARGE LOTS $550 AND UP.

Protective Restrictions.
Today's the Day to See

ANGELUS PARK.

Lots of Other Subdivisions, but None With Attractions Like

ANGELUS PARK.

Free Transportation This Office.

PACIFIC HOME BUILDERS,
Largest owner of residence building property in Los Angeles.
221-225-227 South Hill street.
60254, Main 4097.

FOR SALE—

$10 DOWN.

BEAUTIFUL SOUTHWEST.

—big, well-improved lots with parks, palms, flowers, trees, curbs, gas, water, electricity and telephones. Schools, model stores and churches.

—on 3 yellow to car lines—car every four minutes passing! In Rodgers Park, where hundreds of beautiful bungalow homes have been built!

—when you have paid in $200 we will build you a home to your order. 30 different designs to choose from!

LOS ANGELES INVESTMENT CO.
Broadway at Eighth.
Phones: Home 60127; Main 3647.

FOR SALE—ATTENTION, BUILDERS!
We offer the following lots and will make ample building loans thereon to purchasers:
First: Five lots each 40x125, on Lincoln ave., near Avenue 50, one block from end of York blvd. car line and near new location Occidental College. Price $700.
Second: Twenty-four lots each 40x120 on 58th place, between Main street and Moneta ave. Price $500 for corners, $450 for inside lots.
Third: Lot 50x146, on southeast corner of South Park ave. and 52nd place, ripe for stores and apartments. Price $4000.
Fourth: Lot 50x146 on Fremont ave., near Temple st., suitable for large apartment-house. Price $7500.
Fifth: Lot 60x140 on East 7th st., near Santa Fe ave., with cottage. Price $25,000.
MATTHEWS & MATTHEWS.
225 Douglas Bldg., cor. 3d and Spring.

FOR SALE—

In the highly restricted West Park tract on Browning boulevard (110 feat wide,) near Exposition Park, can be found choice lots in the city. Prices reasonable. Take Dalton ave. car, get off at Budlong.

VAIL & CRANE COMPANY (Owners.)
1026 Story Bldg.

FOR SALE—

UNRESTRICTED.

38x122 to alley, near Jefferson and Western ave. Only $1250 for a quick sale.
A. T. JERGINS & CO.,
Suite 400 H. W. Hellman Bldg.
See MR. STARR.

FOR SALE — 3 FINE HILLSIDE LOTS, nearly level, in Elysian Heights, each 50x200; almost ¼ acre; good soil, fine location; sacrifice, $1200; three lots; owner, 1902 LE MOYNE ST. Phone Wilshire 2375.

FOR SALE—UNRESTRICTED CORNER—$5000 cash. 50x150-foot corner, close to Wilshire; high ground; restricted neighborhood. A snap at this price.
ARTHUR W. KINNEY CO.,
A5242. 508 Trust and Sav. Bldg. Main 3233.

FOR SALE—Acreage for Subdivision

FOR SALE—
"WATCH L. A.-VENICE ACREAGE GO TO $5000."

We are headquarters for all that is best. See us before you buy. Be safe. Just a few of our bargains.

1	acre at $2000	acre; terms.
5	acres at $1875	acre; terms.
5	acres at $2750	acre; terms.
5	acres at $2600	acre; terms.
4	acres at $4000	acre; terms.
10	acres at $1750	acre; terms.
10	acres at $1750	acre; terms.
10	acres at $1750	acre; terms.
10	acres at $2500	acre; terms.
12	acres at $1200	acre; terms.
14	acres at $1200	acre; terms.
14	acres at $1200	acre; terms.
15	acres at $1200	acre; terms.
16	acres at $1150	acre; terms.
19	acres at $1200	acre; terms.
19	acres at $1800	acre; terms.
20	acres at $1800	acre; terms.
20	acres at $1800	acre; terms.
20	acres at $1850	acre; terms.
21	acres at $2200	acre; terms.
22	acres at $2500	acre; terms.
24	acres at $2500	acre; terms.
24	acres at $2500	acre; terms.
41	acres at $1850	acre; terms.
44	acres at $2750	acre; terms.
79	acres at $1250	acre; terms.
81	acres at $1500	acre; terms.
127	acres at $1250	acre; terms.

And nearly every other piece between L. A. and Venice that is for sale.
We refer you to any of our past customers as to our square-dealing methods.
Phone for one of our autos, which will call and take you on a trip of inspection.
Call, phone or write for big free MAP of prosperous, growing L. A.-Venice district.
HARRY H. CULVER, CO.,
325-9-4 Story Bldg., 4th and Broadway.
Phones—Home P1217, Main 3565.
"WATCH L. A.-TO-VENICE ACREAGE GO TO $5000."

SUBDIVISION—
ACREAGE.

We have some of the best buys to be found today in 10, 20, 40 and 80-acre tracts, on the P. E. car line, 6 to 10 miles from the center of the city and they are ready for subdivision.

$250 PER ACRE.

Less than any other like tracts anywhere in the San Fernando Valley. We shall be glad to show you maps and plats with full particulars of each tract. No information given over the phone.
See MR. JETER.
CALIFORNIA ACREAGE HOME BUILDERS
740 So. Hill st.

FOR SALE—

414 acres close in. We have been instructed by our clients to sacrifice this acreage for a quick sale in order to close up some interests and if sold at once the price will be $250 per acre net, which is less than half the price of adjoining property.
This property is ripe for immediate subdivision and 2½, 5 and 10-acre tracts will sell readily at $500 to $800 per acre. Located on P. E. car line and 120 feet of paved boulevard. Water and soil conditions are the best. This close-in buy cannot be duplicated and is worthy of immediate investigation.
Main 6276. PATTON & LONGLEY CO., A2218. 230 South Hill street.

FOR SALE—ACREAGE.

20	acres, Vermont ave.
4	acres, Vermont ave.
24	acres, Vermont ave.
20	acres, Vermont ave.
40	acres, Vermont ave.
52	acres, Florence ave.
126	acres, Western ave.
20	acres, Wilmington Harbor.
200	acres, San Pedro Harbor.
170	acres near Harbor City.

These are all good buys.
See WM. PECK,
206 Lankershim Bldg., 3d and Spring Sts.

FOR SALE—

SUBDIVISION ACREAGE CLOSE TO SAN DIEGO.

30 acres of the best soil obtainable; will be worth $2000 per acre in few years; price $15,000; will consider trade to $8000, balance on time; adjoining land bringing $600 per acre. Close-in acreage my specialty. CLAUDE R. CONKLIN, 1646 D st., San Diego, Cal.

FOR SALE—17½ ACRES, ON 5c car line, also 12½ acres, adjoining; very close in; very small cash payment; $600 per acre cheaper than land all around it. Best bargain anywhere in this section. CHARTER OAK INVESTMENT CO., 616 Trust and Savings Bldg. A1274.

FOR SALE—SAN BERNARDINO LAND, 160 acres suitable for subdivision in the frostless belt. Now is the time to select orange and lemon land. Address owner, 2515 MICHIGAN AVE.

FOR SALE—4½ ACRES IN HOLLYWOOD; perfectly level. Ripe for subdivision. Must sell. By OWNER, Home Phone 57129. No agents.

FOR SALE—ALL THE LAND YOU NEED and all you can work for $550, southwest, 25 minutes' ride, $10 monthly. MR. ELLIS, 422 Chamber of Commerce Bldg. Phone Broadway 235.

FOR SALE—Business Property.

FOR SALE—

Three minutes from Broadway;
Beautiful Crown Hill;
High-class hotel or apartment site;
Sightly elevation;
127 feet, on the corner of Crown Hill and Boylston streets.
$10,000 less than business value.
R. C. MITCHELL COMPANY,
916 Trust and Savings Bldg.

FOR SALE—

FORCED TO SELL.

Close-in lot on West 12th street, where big improvements are under way. Splendid location for flats and apartments. Can deliver this week for $2500, which is $1000 under anything in the district. See us at once for this.
A. T. JERGINS & CO.,
Suite 400 H. W. Hellman Bldg.
Main 404. See MR. STARR. A1841.

FOR SALE—
CENTRAL AVENUE.
50x141.

To close an estate we will sell this lot at a bargain, if sold within five days. Just north of Washington on west side Central. Let us show you this and convince you that we have the cheapest lot on this great street. We can make terms on this that will appeal to you.
Make us an offer.
CONWAY & GILBASNER,
405 Laughlin Bldg.

FOR SALE—
APARTMENT-HOUSE SITE.
439 HOPE ST. 439 E. HOPE ST.
Lot 64½ feet by 165.
Best buy in city today.
$550 a foot; regular commission to agents.
Main 14. C. MARTZ
A3229. 738 Douglas Bldg.

FOR SALE—

PICO HEIGHTS.

Unrestricted corner just off Pico street, fine location for flats or apartments. For a short time we can deliver this choice corner for $3500.
A. T. JERGINS & CO.,
Suite 400 H. W. Hellman Bldg.
Main 404. See MR. STARR. A1841.

FOR SALE — BROADWAY NEAR FIRST, paying about 6 per cent. on price of $100,000. Will take fourth in good trade. Also corner 16th and San Julian, $15,000. Opposite Public Market. Both are splendid investments and paying, with only nominal improvements. R. D. LIST, 1021 Central Bldg. F1268.

FOR SALE—
1237 SOUTH FLOWER STREET.
40x155, alley.
A garage on this lot will pay 6 per cent. Best buy on the street close to Pico.
ENDERLY-ADDIS CO., Sole Agents.
Bdwy. 1896. 1896 Van Nuys Bldg. F1266.

FOR SALE—UNRESTRICTED CORNER. $5000 cash, 50x150-foot corner close to Wilshire, high ground; restricted neighborhood; a snap at this price.
ARTHUR W. KINNEY CO.,
A5242. 508 Trust and Sav. Bldg. Main 3233.

FOR SALE — THE BIGGEST SNAP ON Ninth, near Maple, $46 front foot, adjoining property $650; this price for 2 days only. Owner. Address XL, box 10, TIMES OFFICE.

FOR SALE — APARTMENT SITE, CLOSE in, between Hill and Grand, has 16-room house, will sacrifice at $13,000, $6500 cash, balance can stand. Lot 66x140, RAND & CO., 426 Bryson Bldg.

FOR SALE—APARTMENT SITE, 2 BLOCKS from Ninth and Figueroa, only $2500. RISSMAN, 210 Wright & Callender Bldg.

FOR SALE—Income Property.

FOR SALE—
MUST BE SOLD BY APRIL 3RD.

A 4-FLAT APARTMENT BUILDING, JUST COMPLETED, THAT HAS THE APPEARANCE OF A VERY FINE PRIVATE MANSION. EACH APARTMENT HAS LIVING, DINING, BATHROOM, KITCHEN AND SCREEN PORCH; EVERY KNOWN BUILT-IN FEATURE HAS BEEN INSTALLED; HARDWOOD FLOORS THROUGHOUT; TWO GARAGES AND FOUR BEDROOMS BUILT ON SAME LINES AS HOUSE; EVERY DETAIL WHILE BEING CONSTRUCTED WAS THOROUGHLY INSPECTED BY OWNER. LOCATED ON 51ST NINTH STREET, TEN MINUTES' RIDE FROM CENTER OF CITY. NOW RATING $1850 ON AN INVESTMENT OF $7500. THIS PROPERTY MUST BE SOLD BY APRIL 3RD.
PRICE $13,500.
CASH REQUIRED $7500.
BURGES & CO.,
605 I. W. HELLMAN BLDG.
MAIN 2857.
F1775.

FOR SALE—SCHLOESSER APARTMENTS. Four-story modern brick structure, always fully rented; rare investment. TWO BLOCKS FROM BROADWAY.

Part cash, balance realty or acreage. DR. SCHLOESSER, Owner, 1904 Argyle ave., Hollywood. Home 57987.

FOR SALE—NEW, UP-TO-DATE APARTment-house, between Ocean Park and Venice, with 10-year lease, will net 12 per cent. $14,000 will handle it, balance 6 per cent. Property will increase 40 per cent. or more in ten years. Box 351, VENICE, Cal.

FOR SALE—Industrial Property.

FOR SALE—WE CAN DELIVER A $12,000 lot for $8000; half cash, balance to suit. 2 blocks east of Alameda, between Seventh and Eighth st. lot 62x140; switching facilities; must be sold at once. INDEPENDENT RENTAL, REALTY & INSURANCE CO., 233 Title Insurance Bldg.

FOR SALE—
$4000 cash buys fine industrial site near E. 7th st. in Salt Lake Ry. Tract. Less than 60c square foot. Will sell on terms. See Mr. Gesik, with STRONG & DICKINSON, 310 Van Nuys Bldg. Main 1375; 60195.

FOR SALE—Suburban Property.

FOR SALE—
YOU WANT
TO BE A
LITTLE LANDER
near Los Angeles. Sixteen miles from city—in the mountains, 2000 feet above sea level—gardening and poultry—high social and intellectual life—ambient Alpine scenery and mountain recreations, and mellow mountain atmosphere—A little land and a living—Lectures daily at 2:30 and 8 p.m. Auto trips to the lands at 10:30 every morning except Sunday.
Call, write or phone—
House of the Little Landers, 929 SOUTH FIGUEROA ST., Los Angeles. Home Phone 52396; Sunset Main 2395.

FOR SALE— SPECIAL
2½ ACRES.

Fine surroundings and perfect location. Guaranteed $300 per acre under joining property. Level, granite soil, just east of Alhambra. $550 per acre, 1-3 cash.

R. G. FIELD CO., 4 W. Main st., Alhambra.

FOR SALE—A BARGAIN.
100 lots located in the beautiful Palisades district, Santa Monica, which will enable you to double your money in twelve months. These lots are ripe and ready for the retail market, are surrounded by fast selling and rapidly improving subdivisions, and can be bought right for cash. See agent or owner at Tent tract office, between 10 and 4 each day, Montana boulevard, corner 17th street, SANTA MONICA, CAL.

FOR SALE—
20 acres of the choicest land only a few minutes' walk from the business center of the thrifty town of Van Nuys and close to the best improved places in the San Fernando Valley.
If you want a bargain it will pay you to see
C. A. CRIBSEY,
418 Bradbury Bldg.
F3370.

FOR SALE — $15 DOWN AND $10 PER month buys two lots, 50x150 to 20-ft. alley; all improvements in, restricted, southwest, fine car; take Hawthorne car, get off at Lockhart Station. Phone Broadway 3213, MR. ELLIS, 422 Chamber of Commerce Bldg.

FOR SALE—YOU SHOULD SEE
INGLEWOOD.
Call at 618 WRIGHT AND CALLENDER BLDG. for free ride.

FOR SALE — ONE ACRE, $650.
TOWARD FOOTHILLS.
Near car line. Free water. $50 cash, balance $10 per month. GARTON & TORIAN, 211 Laughlin Bldg.

FOR SALE—¼ ACRE RICH SANDY LOAM soil, on electric line, close in, plenty of cheap water, $10 down, $10 per month; price $375. CORNWALL, 250 S. Hill. Main 1362, F2126.

FOR SALE—Suburban Property.

FOR SALE—

ONLY $10 A MONTH
WILL BUY YOU A
QUARTER-ACRE HOME SITE
IN THE COMING RESIDENCE DISTRICT
OF
EL SEGUNDO.

If there is one place more than another in the Los Angeles district where you can feel sure of big profits from real estate investments, that place is EL SEGUNDO.

BARGAIN PRICES NOW.

Why pay $1500 to $2000 for an ordinary size residence lot when you can get QUARTER-ACRES in this fine residence section as low as $450 and CORNER QUARTER-ACRES as low as $750, and on payments of ONLY $10 A MONTH.

LOCATION.

These quarter-acres are only a few blocks from the business center of EL SEGUNDO and right along the new EL SEGUNDO-HAWTHORNE line of the Pacific Electric Railway, which will soon be under construction.

SUBDIVISION PROFITS.

We believe it will be only a comparatively short time before you will be able to subdivide your quarter-acre and sell one lot for what the quarter-acre will cost you NOW, while the lot you hold will double and treble in value.

A BEAUTY SPOT.

And the section in EL SEGUNDO where these fine quarter-acre home sites are located will undoubtedly become the residence section par excellence.

It is near the park and every block is lined with palm trees—2500 of them have been planted and they are interspersed with acacia trees.

Picture to yourself the beauty of this section in two or three years from now, when these graceful palms and symmetrical acacias grow larger and the many pretty homes now projected are built.

SEE THESE QUARTER-ACRES AT
OUR EXPENSE.

You will want to see these quarter-acres and you can do so at our expense. You can motor down with us or you will pay your fare by trolley. SEE THEM NOW BEFORE PRICES ARE ADVANCED.

FREE TICKETS TO THE MOZART THEATER. CALL AT OUR OFFICE FOR TICKETS TO THE MOZART THEATER FOR THIS WEEK AND SEE THE MAGNIFICENT PHOTOPLAY, "OPPORTUNITY," WHICH ILLUSTRATES ONE OF CALIFORNIA'S GREATEST INDUSTRIES. THESE TICKETS ARE ABSOLUTELY FREE, BUT TO ADULTS ONLY. DON'T FAIL TO SEE THIS REMARKABLE PHOTOPLAY.

EL SEGUNDO LAND AND
IMPROVEMENT COMPANY,
125-129 Title Ins. Bldg.
Mezzanine Floor.
Phones:
Home P2607, Main 5972.
Ask for or write personally to Mr. Schlegl or Mr. Oughton.

FOR SALE—
VAN NUYS.
THE NEW TOWN IN
VAN NUYS-LANKERSHIM.
47,000 ACRES.
THE CENTER OF FERTILE
SAN FERNANDO VALLEY.
RANCHES, SUBURBAN ACREAGE AND LOTS.

FOR HOMES.
FOR BUSINESS.
FOR INVESTMENT.

You cannot afford to go into business, build a home, plant an orchard or a farm or invest a single dollar in lots or acreage without first seeing Van Nuys.

FREE AUTO TRIPS
FROM HEADQUARTERS DAILY.
9 A.M. and 2 P.M.
CALL OR PHONE FOR RESERVATION.

HEADQUARTERS VAN NUYS.
W. P. WHITNEY, SALES MANAGER.
225 SOUTH HILL STREET.
Home P2269. Broadway 3125.

FOR SALE—

RAMONA ACRES.
ADJOINING.
COVERED WITH WALNUTS.
Suburban Sites—$150 cash.

Balance on easy monthly payments. Get away from the dust, crowded city. Acres and half acres for less than city lots. Magnificent view of orange groves and mountains; chickens will furnish a nice income on the side. Start now. Own a home 'midst walnuts and oranges; easy prices and easiest of terms; come to office for free transportation, or take Covina car to Wilmar Station. Look for red "J" on tract office.

JANES INVESTMENT COMPANY,
421-12 S. Hill st.
Home 10345. Phones: Broadway 7468.

FOR SALE — RARE OPPORTUNITY FOR suburban homeseeker. A beautiful villa home in Alhambra, Los Angeles most attractive suburb, close to main car line.
Strictly modern house of artistic design, with 4 sunny rooms, 4 bedrooms, 2 sleeping porches, 3 lavatories and bath, Rund automatic water heater; first floor finished in oak, especially artistic fireplace of Batchelder art tile; good cement basement, abundance of closet room; in fact this house was built for a home and not to sell, but new conditions have arisen which require it.
Has fine garage for two cars, with shop, tool room and Bowser gas pump. This property overlooks one of California's most picturesque and much desired arroyos. Location gives fine mountain view; has large lawn, fine shrubbery and many orange trees; many feet cement curbing; close to ¾ of an acre of land; possibly more if desired. This is your opportunity. No agents or trade. Address F, box 11, TIMES OFFICE.

FOR SALE—FOOTHILL HOME, BEAUTIful; characteristically California; amid orchards; magnificent homes; several acres adjoining, available to purchase. Six large rooms and open air sleeping accommodations; basement has laundry, furnace-room, automatic water heater, storeroom and space for sleeping quarters. This is just as complete as $10,000 could make it, with expert and artistic supervision. The grounds have wide frontage and great depth, development cost over $1200. Owner away, writes "Sell at $5000, regardless of cost." On your terms, too, so don't invest in the crowded rectangular sections until you have viewed the scenery from this front porch, and breathed the oxygen at this altitude. Good car service and automobile boulevard to the house.
J. C. GREEN,
Main 2046. 302 Title Insurance Bldg. A4875.

FOR SALE — A SUBURBAN HOME OF 7½ acres at Sunnyslope, on Monrovia-Glendora electric line, one mile west of Michillinda. Beautiful rolling land, close to San Gabriel Blvd. and Huntington Drive; all under cultivation, with fine assortment of ornamental and fruit trees; shrubbery and flowers; modern bungalow of 7 rooms and sleeping porch with all necessary outbuilding. Close to homes of H. E. Huntington and W. L. Stewart. Of the most beautiful part of San Gabriel Valley; price $15,000, or will divide into 5@. For further information address R. L. REYNOLDS, San Gabriel. Or telephone Colorado 2347, Pasadena. Agents please list.

FOR SALE — 7 ACRES, FACING ON SAN Fernando boulevard, 1½ miles west of Glendale, only one block from car line. Good house, 2 wells with worlds of water; finest kind of soil; will sacrifice, $1000 if sold at once or will consider good auto as part payment, balance of first payment, cash. Good terms. Owners, J. H. WEBSTER, Park and Central ave., Tropico. Phone Glendale 2437.

FOR SALE—FINE ACRE AT INGLEWOOD, with big 5-room house, containing all modern conveniences. Alfalfa, fruit, berries, lawn and flowers. Good barn. All fenced. High and sightly with north and east frontages. Ideal homesite. Price $3500; $300 cash, balance $15 monthly. INGLEWOOD REALTY BOARD, 618 Wright and Callender Bldg.

FOR SALE—Suburban Property.

FOR SALE—

A
WONDERFUL ACREAGE
OPPORTUNITY.

On easy terms. Otterbein Acres offers you something that is worth while. Have your own country estate, 15 minutes from the city. A big acre for the price of a half-acre elsewhere. The visible value is the reason for the large number of investors who are visiting this tract.

Otterbein Acres soil is deep and rich; ample water supply for irrigation or all purposes. All at the extremely low price of

$425
PER ACRE.
OPENING PRICE.

You are getting one of the finest acreage opportunities in Southern California today. You are getting something on which you can make a profit yourself. Judging from the producing capacity of these acres they are worth double the price we ask.

OTTERBEIN ACRES

are conveniently located close to two railroads, a magnificent automobile boulevard, schools and other advantages.

Thousands of acres all around are being extensively cultivated and planted to walnuts. This is

IDEAL WALNUT LAND.

Don't let this pass without looking it up. Come to our office and let us take you out and show you this country.

MASON-KWIS-CRAM.
1005-6 Union Oil Bldg.
Seventh and Spring streets.
F2254.

FOR SALE—
5 ACRES
in
INGLEWOOD

4 blocks from car line (corner)—one of the best tracts in the Southwest—all in alfalfa and fruit trees—modern 5-room house—plenty of water for irrigating also domestic water piped through garden and orchard.

$7000.

On easy terms will take this tract if sold within the next ten days. This is only the price at which unimproved property is selling in this vicinity.
INGLEWOOD REALTY BOARD.
618 Wright & Callender Bldg.

Alhambra.

FOR SALE—GENUINE BARGAIN—5-ROOM house; lot 66x175; gas; 12 orange trees; family fruit, grapes and figs. Price $2600.

SNAP! New, high-class, artistic, 5-room bungalow; built for a home; hardwood floors; elegant fixtures; cabinet kitchen complete; basement drive to garage; unexcelled mountain view; price $4250.

COZY AS A DREAM! New, artistic, 5-room bungalow among the oranges; most beautiful situation in Alhambra; cement porch; handsome living room, large fireplace; hardwood floors throughout; large closets; kitchen complete with heater, built-in cabinet drawers and latest conveniences. Price $4500.

MASTERPIECE! New, artistic, 5-room house built by an architect, among the orange trees; every modern appointment, including fireplace; elaborate fixtures and built-in effects; solid birch finish; hardwood floors, furnace, garage, lawn, pergolas, beautiful elevation; mountain water.
WESTERVELT, 423 Pacific Electric Bldg.
Phones: Main 5281, F5262.

Altadena.

FOR SALE—ALTADENA-PASADENA LOT, close to Los Robles ave., on the heights overlooking the city, $2250. All street work in; must be sold before April 1, 1913; a bargain for someone. Also 120x220 and 100x250 at one-fourth less than adjoining property.
FRANK C. PLATT,
3 S. Raymond, Pasadena, Cal.

Moneta.

FOR SALE—AT MONETA.
LOOK THIS OVER TWICE.

13 acres, fine large house, water, fruit of all kinds, large barn and all out-buildings, 10 acres of two crop roads, 12 miles out of city, near Redondo Beach; will take $5000 trade, some cash, balance time $1200 per acre; come and see this snap, and a lot of others improved and unimproved right on car line; 10 acres, $650 per acre; 5 acres, $650 per acre; car at P. E. station marked Redondo Beach; get off at Moneta station. See E. F. CHEVALIER.

Willowbrook.

FOR SALE—TWO IMPROVED POULTRY ranches, cheap at Willowbrook. Take Long Beach cars. Call at store. CHAS. T. ALLEMAN.

Compton.

FOR SALE — FOUR 50-FOOT LOTS TO A corner, on Orange street, in Compton. Street work in. Mortgage $2000; equity for sale for $800. A good speculation. Address APT. 130, 2091 Bust st., San Francisco.

Glendale.

FOR SALE — $300 CASH AND $20 MONTHly, including interest, buys a fine 5-room modern home on lot 50x150. A SNAP.
$200 down and $20 monthly puts you in a brand new 5-room up-to-date home on Corner lot. Garage and every modern write-up. THIS IS THE BEST BARGAIN we ever had in our 20 years in Glendale." Let us show you this. Call at the NEW FURNITURE STORE, No. 427 Brand Blvd., GLENDALE.

Ho, you traders, we own 5 good acres at Van Nuys and want to TRADE for Glendale house or vacant lots. Will make extra good trade or sale. F. & S.

FOR SALE — AT GREAT SACRIFICE. One of the finest, new, strictly modern, 5-room homes in California. Located only one block from cars in beautiful Glendale on large corner lot. Price $3750. Well worth $4500. Terms can be arranged. J. F. STANFORD, corner Brand Blvd. and Broadway. Phone F2734, Main 3545. 709 DELTA BLDG.

FOR SALE—5 ACRES ON KENNETH ROAD near Casa Verdugo. Only $1500 per acre. Actually worth $2500. Ripe for subdivision into acre lots for homes. J. R. LOCKWOOD, 327 Douglas Bldg., mornings. Main 3184. A4139.

FOR SALE—CHEAP BY OWNER, SWELL new 6-room bungalow, every modern feature. Only $200 down, or will take lot for first payment. W. L. TRUITT, 421 Ninth st., Glendale. Both phones.

FOR SALE — VARIOUS CHOICE LOTS IN the best residential section of Glendale. Our prices on these will more than interest you. CHARTER OAK INVESTMENT CO., 616 Trust and Savings Bldg. A1274.

FOR SALE — BARGAIN, HALF ACRE, choice residential section, improved with five trees. Also Brand boulevard lot, cheap. Terms. Owner, 700 W. 87TH ST., Glendale 623-R.

FOR SALE—MODERN UP-TO-DATE SIX-room bungalow on Orange st. at a sacrifice. CHARTER OAK INVESTMENT CO., 616 Trust and Savings Bldg. A1274.

Whittier.

FOR SALE — WHITTIER, 25-ACRE WALnut orchard, full bearing, in famous Whittier district, near boulevard; good house and plenty of water. BARTLETT REALTY CO., Downey, Cal.

Inglewood.

FOR SALE—
$535
buys a
BIG HALF ACRE,
right in
INGLEWOOD,
"Between the City and the Sea."

This is a splendid bargain and one that won't last long. Good soil and located only three blocks from the center of town.
$100 CASH
and the balance very easy, will take this half acre. Call at our office and let us show you.
INGLEWOOD REALTY BOARD,
618 Wright and Callender Bldg.

FOR SALE—QUARTER OF AN ACRE IN Inglewood. Most front, on good street. Price $250; on easy terms. INGLEWOOD REALTY BOARD, 618 Wright and Callender Bldg.

FOR SALE—Suburban Property.

FOR SALE—A GOOD, LARGE LOT, BETWEEN Elsmere avenue and bend. Price $325. Will sell April 1, $300. Address M, box 324, TIMES BRANCH OFFICE.

Hawthorne Tract.

FOR SALE—LOT 50x150, $750; EASY TERMS. 229 MARCONI ST.

HOLLYWOOD—

FOR SALE—NEW, UP-TO-DATE, 5-ROOM bungalow with bath, screen porch, basement, fireplace and front concrete porch, lot 50x150, rear all fenced and planted to vegetables and trees. A snap, located north of boulevard; small cash payment, balance monthly installments, including interest, price $2450. JOHN R. HEFLIN, 6216 Hollywood Blvd. Hollywood 49. Home 28656.

FOR SALE—NEW 4-ROOM BUNGALOW IN West Hollywood; hardwood and wonderboard floors, all built-in effects, two toilets, automatic water heater, modern in every way; lot 50x140, east front, high ground, fine view, good neighborhood; price $2650; $600 down. This is $1000 under value for quick sale. Address G, box 230, TIMES OFFICE.

FOR SALE — HILLSIDE HOME IN HOLlywood, 2 blocks north of boulevard; 6-room modern house, nearly ¼ acre of ground, fine view of valley, ocean and mountains; fruit and ornamental trees. Price $4400. 1053 GRACE ST. Subset Phone Hollywood 62.

FOR SALE — HOLLYWOOD PROPERTY; see photos, ask for free maps, folders and information. Listings solicited. C. H. LIPPINCOTT & CO., 611 Pay Bldg., Third and Hill, Los Angeles. Members L. A. Realty Board. F4764. Broadway 432.

FOR SALE—TO RAISE CASH QUICK WILL sacrifice handsome 9-room modern residence, choicest location, Hollywood, $8000; surrounding houses up to $20,000. STACY REALTY CO., 401 Pay Bldg.

FOR SALE — HANDSOME RESIDENCE, Hollywood, choicest district, magnificent view; large grounds, $21,000; easy terms. STACY REALTY CO., 401 Pay Bldg.

PASADENA—

TO LET—PASADENA STOREROOM, OPPOsite New Polytechnic High School, 24x60, plate glass show window, suitable for drugs, books, stationery, soda fountain, ice cream parlor or dry goods and notions. Grocery and meat market adjoining rooms. Low rent of $25 per month.
FRANK C. PLATT, 3 S. Raymond, Pasadena.

FOR SALE—Beach Property.

FOR SALE—NINE FINE LOTS IN SANTA Monica, on the Terrace, fine view, overlooking the city; worth; $1500; will sell one or two at your own price; must be sold within 10 days. 1713 TEMPLE ST. Phone 52753.

FOR SALE — A NICE LARGE LOT AT Hermosa Beach, 3 blocks from new dock; will sell on terms, or will trade for live stock, horses and cows. S. E. HAGGERTY, 5423 Sunset blvd. Phone Hollywood 591.

Santa Monica.

FOR SALE—A BARGAIN—
100 lots located in the beautiful Palisades district, Santa Monica, which will enable you to double your money in twelve months. These lots are ripe and ready for the retail market, are surrounded by fast selling and rapidly improving subdivisions and can be bought right for cash. See agent or owner at Tent tract office, between 10 and 4 each day, Montana boulevard, corner 17th street, SANTA MONICA, CAL.

FOR SALE—
Three 15-acre tracts, north of Nevada ave., in beautiful location, Palisades district; $1200 each for a quick sale. Terms.
LANKERSHIM DEVELOPMENT CO.,
435 South Hill street.

Long Beach.

FOR SALE—

VALUABLE OCEAN FRONT PROPERTY.

100x150 feet on Ocean ave. and Waite drive, Long Beach. This is clear property. Adjoining is 50-foot lot, week for $400 per front foot. Price $350,000. Terms, one-half cash, take mortgage.

A. G. BARTLET,
With
SWANK & LETTON.
329 S. Hill st.
F7474. Main 9629.

Venice and Ocean Park.

FOR SALE—I SELL, EXCHANGE OR RENT Venice, Ocean Park and Santa Monica property. Will make appointments and call and explain matters personally. W. C. KOONTZ, 128 Pier ave., Ocean Park.

FOR SALE—Harbor Property.

FOR SALE—
HARBOR PROPERTY.
SAN PEDRO.
Pacific Improvement Tract.
Point Firmin Tract.
Ocean View Tract.
Lots, $400, $500 and up, easy terms, good car service; just imagine what property here will be worth after completion of the Panama Canal next year, with the great improvement now going on and the tremendous activity in and adjacent to San Pedro. Some of thirty lots in Grand View tract, easy terms, also acreage and lots in Peck's Inner Harbor tract at Wilmington, easy terms.
Also 5, 10, 20 and 100 acre tracts at San Pedro and Wilmington; easy terms.
Let us show you.
GEO. H. PECK & CO.,
320 Lankershim Bldg.
Los Angeles Phones: Main 6262; A4662.
San Pedro: Main 76; Home 228.
or
BANK OF SAN PEDRO.
San Pedro, Cal.

FOR SALE—2 LOTS IN WILMINGTON, one a corner, cheap for quick sale. Address F, box 192, TIMES OFFICE.

FOR SALE—CHEAPEST LOT AT HARbor, $450; improvements all in. C. F. ELLIS, 432 Chamber of Commerce Bldg.

FOR SALE—Country Property.

FOR SALE—128 ACRES OF MERCED RIVer Bottom Land in Merced County. Finest sediment soil and an abundance of water absolutely free. All fenced and cross-fenced; long tight into 5 fields. Good house, bunkhouse, large barn, blacksmith shop and tools, 5 acres family orchard. In crops of grain and alfalfa. Located one mile from town on railroad. All stock and implements go with the land. A bargain. Easy terms, 6 per

FOR SALE—
Country Property.

FOR SALE—
OLIVES.
OLIVES.
OLIVES.
OLIVES.
TREMENDOUS DEMAND FOR THESE
CANNOT BE MET.
RESPONSIBLE FIRMS OFFER TO CON-
TRACT FOR OLIVE CROPS THEY TRADE
IN ADVANCE. IT IS UP TO YOU TO
PROFIT BY THIS. OLIVE PICKLERS PAY
AS HIGH AS $50 A TON FOR THEM—THE
BIG RIPE OLIVE FOR PICKLING IS WHAT
THEY WANT AND GIBRALTAR WILL
SELL YOU ANY NUMBER OF ACRES IN
IT'S TRACT AT BLOOMINGTON, PLANT-
ED TO OLIVE TREES for $1 per acre per
month, which includes payment on principal
and interest, and $20 down per acre. SEE
US TODAY AND ARRANGE TO SEE THIS
LAND—IT MEANS BIG MONEY TO YOU.
GIBRALTAR INVESTMENT & HOME
BUILDING COMPANY.
Isaiah Martin, President,
142 S. Spring st. Home 28317; Main

FOR SALE—
WHO OF US

If we had known 5 years ago what we know today about land values and their increase would not have bought acreage?
Will the increase be as great the next five years? Will the opening of the canal and the consequent influx of population, the increase in commerce, and the growth of the city, this increase is assured.
Good acreage near the city can now be purchased for $275 per acre—land that is unsurpassed for its productiveness—land that is subirrigated—land that is particularly adapted to fruit—and land that is directly in the city progress. Such land is

MARIAN ACRES.

Our autos make daily trips. Come in and see us.

JANSS INVESTMENT COMPANY,
611-21 South Hill st.
Home 10266. Broadway 395.
Selling Agents for Los Angeles
Suburban Homes Co., Principals.

FOR SALE—
JUST OUTSIDE THE PROSPEROUS
CITY OF MERCED.

ALFALFA LAND. ALFALFA LAND.
ALFALFA LAND. ALFALFA LAND.
ALFALFA LAND. ALFALFA LAND.

Ready for quick sale several fine tracts of fine, level land, under the irrigating ditch, in five, ten and twenty-acre parcels. The soil is a deep rich loam and will grow alfalfa at its best. Perpetual gravity water right with land. The land lies within 14 miles of Merced, one of the best towns in the San Joaquin Valley, and is in a district famous for its productiveness. A fine county road is along the entire tract. Railroad is close by. You should investigate this at once. It is a fine chance to secure a farm that will make you independent. Take advantage of excursion rates to see this.

$100 AN ACRE. $100 AN ACRE.
PART PAYMENTS. PART PAYMENTS.

C. DEAN M'PHAIL,
With AMERICAN HOME BUILDERS,
609-614 Van Nuys Bldg. 7th and Spring sts.

FOR SALE—

WALNUT, PEACH AND APRICOT LAND
10 ACRES.
Near electric car and steam road.
$375 an acre—easy terms.

Don't sit back and let this map slip you by. Fruit land so close to the city of your district is getting higher.
This is the last good close-in land of any real price. Linked to the city by the electric car and magnificent auto boulevard. Right in the heart of great fruit district. Soon be rich, money making subdivisioned sold. The must act quick. See us today.

JANSS INVESTMENT COMPANY,
611-21 South Hill st.
Home 10266. Phones Broadway 395.
Selling Agents for Los Angeles
Suburban Houses Co., Principals.

FOR SALE—

CARUTHERS RANCH.

"Cream of the San Joaquin."

—richest lands in San Joaquin Valley—cheap water, only 75c acre yearly!

—Big money in fruit—12 miles from Fresno—alfalfa cuts ten tons—stock or poultry or big!

—call, phone or write for free literature regarding this land!

C. P. BLAKEMORE LAND COMPANY,
618-21 Van Nuys Bldg.
Seventh and Spring.
Phones—Home A2509, Bdwy. 295.

FOR SALE—

PERRIS IRRIGATED FARMS.

Now Lands Now Opening
Under Water Plant No. 1.
Any Size 20-Acre Lots.
$100 Four Years' Time.
Water Rights Free.
Alfalfa, Fruits, Vegetables.
10 Miles Riverside.
7½ Miles Perris.
2¾ Hours Los Angeles.
Railroad on Lands.
Excursions Every Sunday.
Go and Come Same Day.
Camp in and on.
Send for Circulars.
EMIL FIRTH, 140 Broadway.
Home ——; Main 3641.
"You're Safe at Firth's."

FOR SALE—GLEN-HARRISON & CO.,
320-321 HUMBOLDT BANK BLDG.
PHONE SUTTER 3250. SAN FRANCISCO.
WE HANDLE RICE LANDS, FRUIT, AL-
FALFA, RANCH, GRAIN AND CATTLE
RANCHES. WE ARE THE LARGEST
DEALERS IN RICE LANDS IN BUTTE
COUNTY, CALIFORNIA, AND HOLD EX-
CLUSIVE CONTRACTS FOR WHAT WE
OFFER FOR SALE.

FOR SALE — 160-ACRE, WELL-IMPROVED
alfalfa and fruit ranch in Tulare county,
one mile from railroad station, well and
wind mill, artesian water ready for irri-
gation trees. Summer fallowed ready for
fall. No alkali or hardpan. Price $75
per acre, easy terms. Buyers only. Address
Box 694, TIMES BRANCH OFFICE.

FOR SALE — RICHEST FARM LAND IN
California, in the heart of San Joaquin
Valley, it must be seen to be appreciated.
Now is the time to buy as it is worth
money than we are asking for it. Inspec-
tion up to the 30th. Near good town on
railroad. STONER, LOCKWOOD & WEBS-
TER, 202 Bullard Bldg. Home Phone A4155.

FOR SALE—WHITTIER, 10 ACRES, fine
ly improved, modern house and bath-
house, plenty of water, 3 pumping plants,
kinds of fruit; one of the choicest homes in
California, $12 per acre. Terms. Owner
223 CENTRAL BLDG.

FOR SALE—A BARGAIN.
10 acres good alfalfa land, only a mile from
City Hall; will guarantee water as it will
take auto as part, ½ cash, bal. 2 years at 6
per cent. Address
BOX 18, ELSINORE CAL.

FOR SALE—I LEAVE FOR THE EAST
Monday, and will give some one a snap. 5
acres, worth $45000, but as I am leaving will
will take $25000, $10000 cash, or $4000 and
good 4 diamond for $2500. Must sell. Owner
Owner, 426-8 MASON BLDG.

FOR SALE—25 ACRES, ALL IN ALFALFA,
good house, plenty of water, $4250; 5
near high school. 10 acres, etc., $1000
realized from this place last year; 2 crops
be ready for cutting soon. See EMELTON &
WOOD, Burbank, Cal.

FOR SALE — FREE CIRCULAR OF 9
bargains in improved and unimproved fruit
and city lots. Don't miss to write at once
as you could not miss to pick what you want
also large exchange list. WILLARDEN &
Pedro.

FOR SALE—ONLY $100 PER ACRE, 10
terms; 20-acre tracts choice fruit and al-
falfa land, one mile from growing town; al-
so 1 inch water right in the State. Excursion rates
PETERSON, 614 W. Sixth. Open evenings.

Classified Liners.

FOR SALE—
Country Property.

FOR SALE—
SUBDIVIDERS, ATTENTION,
A Subdivided Proposition in the
San Joaquin.

I have for sale 655 acres of beautiful fertile land, only two miles from the town of Pinedale, 10 miles from Fresno, the best advertised district in California. Directly adjoins the lands of the Pinedale Development Corporation. This will be sold in 10 and 20-acre tracts. Plenty of water, good transportation facilities. For quick sale at $75 per acre; easy terms. Same land adjoining sells for $100 to $200 per acre. A genuine snap. Let's hear from you.
J. HARVEY McCARTHY,
Founder of Pinedale.
1208 Los Angeles Investment Bldg.

FOR SALE—
GOOD, HONEST VALUE.

5 acres of finest orange land on Orange Park ave., the best road near Fullerton; only 6 minutes from Los Angeles; fine, sandy loam soil, great abundance of water.

Price $450 Per Acre.

Adjoining improved land worth $1500 to $2000 per acre. Easy terms.

STERN REALTY COMPANY,
501 Pacific Electric Bldg.

FOR SALE—HOME.
Are making a home on a ranch, either for health or profit will find it in the Home of the Jessica Valley; encompassed by the cool breezes of the ocean.
Land prices have not reached the top mark of a few now will not only give you the best of good crops, but a rapid rise in the price of your property. You can grow successfully the best of fruit, alfalfa, grain, and in fact all kinds of crops. The soil is unusually rich and water abundant. I was a settler in this valley for years and know conditions. Call and talk it over.
F. M. CHARLTON, 1010 Story Bldg.

FOR SALE—
10 Acres near Romeo Sta. 1 is cult, family orchard, 200 grape vines, 2 cows, 2 calves and 2 pear trees to be set; 60 eucalyptus trees, 4 years old. House, gas and water piped over place. No frost to speak of. Price $5000. Terms half cash per.
A. G. Bartley,
Rm. 203 SWANK & LETTON, Main 3624.
329 South Hill.

FOR SALE—
There is nothing that will pay you the steady income that a small tract of alfalfa, close to town and cows. We have the land with an abundance of water. Let us prove it to you.
See Mr. Haddock,
Rm. 611,
VICTOR G. KLEINBERGER,
F. H. EDWARDS,
Subdividers.
204 H. W. Hellman Bldg. 10821, Main 8122.

FOR SALE—
10 ACRES, CHEAP.
This soil is a deep, rich, sediment loam, suited to heavy stand of alfalfa. Abundance of deep water. No better walnut land in Los Angeles county. Located 16 miles out and near El Monte. Price only $4000.
"It Pays To See Us."
EDWARDS & WILDEY COMPANY,
Long Beach Bldg. 215 S. Broadway.

FOR SALE—
10 acres choice loamy soil, close to railroad and schools, with an abundance of water, and the price and terms are right.
See Mr. Haddock, with
VICTOR G. KLEINBERGER,
F. H. EDWARDS,
Subdividers.
204 H. W. Hellman Bldg. 10821, Main 8122.

FOR SALE—EXCURSION TO SAN JOAQUIN
valley points, Saturday, March 29. Low
round trip rate. Tickets sold to all points
included to Stockton, inclusive. Good for
ten days. Stopovers allowed on return
trip. Trains leave Los Angeles 7:25 a.m.,
1:10 p.m. and 9:40 p.m. Take the 7:25 a.m.
and view the Tehachapi by daylight.
SOUTHERN PACIFIC.

FOR SALE—FOR QUICK SALE AT LOW
price, 10 acres in Yuma Valley, 60 acres
of which is now cleared, good house, good
well, government water for irrigation; 2
crops of alfalfa annually; this alfalfa bears
the biggest returns on your investment at
present. Splendidly rich soil and abundant
water at $150 per acre. Terms.
SMITH, KRYGER & INGHAM,
31-34 Bumiller Bldg. 420 S. Broadway.

FOR SALE — 10 ACRES, ALL IN ALFAL-
FA, GOOD BUILDINGS, PLENTY OF
WATER AT A REASONABLE PRICE.
WRITE W. I. NONHOF, MGR., CORCORAN
DEPARTMENT STORE, CORCORAN, CAL.

FOR SALE—
OLIVE ORCHARDS.
Many acres of olives in Riverside county, in
all bearing together with 300 acres have
been suitable for oilves; also ten acres
in Riverside county, on county road,
to fall trees. Both money makers. See
us this 607 STORY BLDG. No agents

FOR SALE—AT LA CRESCENTA.
Acres at the foothills, fine canyon, a
fine proposition for water development at
$150 per acre. Terms.
Exchange—10 acres near store for $4500.
Good house or lots, South Los Angeles.
LA CRESCENTA REALTY CO.,
La Crescenta, Cal.

FOR SALE—
CHOWCHILLA. CHOWCHILLA.
Alfalfa, stock and fruit and berry,
Now best interests and farmers merry.

UNITED STATES FARM LAND CO., 222
Loan and Savings Bldg.

FOR SALE—
They're making big profits on
INGLEWOOD.
Acreage—Big profits are coming
my way. Call at Inglewood Realty Board
Rm. 61 Wright & Callender Bldg., for the

FOR SALE—
NOTICE TO AGENTS.
Our supply you and show your customers
several choicely located alfalfa tracts.
Now available water supply, at bargain
prices. Main 608. W. H. O'BRYAN.

FOR SALE — ALFALFA RANCH NEAR
Arbuckle, under Roosevelt reservoir.
J. WENNEIS, Commercial Hotel, Phoe-
nix, Ariz.

FOR SALE—A LARGE TRACT OF FINE
level land in California; with abundant
water; land adapted to alfalfa, grain
and deciduous fruits. Fine climate. Will deal
with buyers only. Address F, box 92,
TIMES OFFICE.

FOR SALE—
10 acres choice, level land, 7 miles from
Los Angeles, 2 miles from Pasadena, 1
mile from electric line; 3 acres in bearing
fruit, balance cultivation. Price $1000 per
acre, $500 cash, balance 1, 2 and 3 years.
Owner, 1 Lowell ave., Pasadena.

FOR SALE—
10 acres choice loamy soil, close to rail-
road and schools, with an abundance of
water, and the price and terms are right.
See Mr. Haddock, with
VICTOR G. KLEINBERGER,
F. H. EDWARDS,
Subdividers.
204 H. W. Hellman Bldg. 10821, Main 8122.

FOR SALE—EXCURSION TO SAN JOAQUIN
valley points, Saturday, March 29. Low
round trip rate. Tickets sold to all points
included to Stockton, inclusive. Good for
ten days. Stopovers allowed on return
trip. Trains leave Los Angeles 7:25 a.m.,
1:10 p.m. and 9:40 p.m. Take the 7:25 a.m.
and view the Tehachapi by daylight.
SOUTHERN PACIFIC.

FOR SALE—FOR QUICK SALE AT LOW
price, 10 acres in Yuma Valley, 60 acres
of which is now cleared, good house, good
well, government water for irrigation; 2
crops of alfalfa annually; this alfalfa bears
the biggest returns on your investment at
present. Splendidly rich soil and abundant
water at $150 per acre. Terms.
SMITH, KRYGER & INGHAM,
31-34 Bumiller Bldg. 420 S. Broadway.

FOR SALE — 10 ACRES, ALL IN ALFAL-
FA, GOOD BUILDINGS, PLENTY OF
WATER AT A REASONABLE PRICE.
WRITE W. I. NONHOF, MGR., CORCORAN
DEPARTMENT STORE, CORCORAN, CAL.

FOR SALE—
OLIVE ORCHARDS.
Many acres of olives in Riverside county, in
all bearing together with 300 acres have
been suitable for olives; also ten acres
in Riverside county, on county road,
to fall trees. Both money makers. See
us this 607 STORY BLDG. No agents

FOR SALE—AT LA CRESCENTA.
Acres at the foothills, fine canyon, a
fine proposition for water development at
$150 per acre. Terms.
Exchange—10 acres near store for $4500.
Good house or lots, South Los Angeles.
LA CRESCENTA REALTY CO.,
La Crescenta, Cal.

FOR SALE—
CHOWCHILLA. CHOWCHILLA.
Alfalfa, stock and fruit and berry,
Now best interests and farmers merry.

UNITED STATES FARM LAND CO., 222
Loan and Savings Bldg.

FOR SALE—
They're making big profits on
INGLEWOOD.
Acreage—Big profits are coming
my way. Call at Inglewood Realty Board
Rm. 61 Wright & Callender Bldg., for the

FOR SALE—
NOTICE TO AGENTS.
Our supply you and show your customers
several choicely located alfalfa tracts.
Now available water supply, at bargain
prices. Main 608. W. H. O'BRYAN.

FOR SALE — ALFALFA RANCH NEAR
Arbuckle, under Roosevelt reservoir.
J. WENNEIS, Commercial Hotel, Phoe-
nix, Ariz.

FOR SALE—A LARGE TRACT OF FINE
level land in California; with abundant
water; land adapted to alfalfa, grain
and deciduous fruits. Fine climate. Will deal
with buyers only. Address F, box 92,
TIMES OFFICE.

FOR SALE — 160-ACRE, WELL-IMPROVED
alfalfa and fruit ranch in Tulare county,
one mile from railroad station, well and
wind mill, artesian water ready for ir-
rigation trees. Summer fallowed ready for fall.
No alkali or hardpan. Price $75
per acre, easy terms. Buyers only. Address
Box 694, TIMES BRANCH OFFICE.

FOR SALE — RICHEST FARM LAND IN
California, in the heart of San Joaquin
Valley, it must be seen to be appreciated.
Now is the time to buy as it is worth
money than we are asking for it. Inspec-
tion up to the 30th. Near good town on
railroad. STONER, LOCKWOOD & WEBS-
TER, 202 Bullard Bldg. Home Phone A4155.

FOR SALE—WHITTIER, 10 ACRES, fine
ly improved, modern house and bath-
house, plenty of water, 3 pumping plants,
kinds of fruit; one of the choicest homes in
California, $12 per acre. Terms. Owner
223 CENTRAL BLDG.

FOR SALE—A BARGAIN.
10 acres good alfalfa land, only a mile from
City Hall; will guarantee water as it will
take auto as part, ½ cash, bal. 2 years at 6
per cent. Address
BOX 18, ELSINORE CAL.

FOR SALE—I LEAVE FOR THE EAST
Monday, and will give some one a snap. 5
acres, worth $45000, but as I am leaving will
will take $25000, $10000 cash, or $4000 and
good 4 diamond for $2500. Must sell. Owner
Owner, 426-8 MASON BLDG.

FOR SALE—25 ACRES, ALL IN ALFALFA,
good house, plenty of water, $4250; 5
near high school. 10 acres, etc., $1000
realized from this place last year; 2 crops
be ready for cutting soon. See EMELTON &
WOOD, Burbank, Cal.

FOR SALE — FREE CIRCULAR OF 9
bargains in improved and unimproved fruit
and city lots. Don't miss to write at once
as you could not miss to pick what you want
also large exchange list. WILLARDEN &
Pedro.

FOR SALE—ONLY $100 PER ACRE, 10
terms; 20-acre tracts choice fruit and al-
falfa land, one mile from growing town; al-
so 1 inch water right in the State. Excursion rates
PETERSON, 614 W. Sixth. Open evenings.

FOR SALE—
Country Property.

FOR SALE — DAIRYMEN, STOCKMEN,
ALFALFA GROWERS, ATTENTION.
The demand for milk, cream and butter is increasing with our population. Our Los Angeles market is the best in the United States. The demand for alfalfa hay is increasing and the production is decreasing by reason of high-priced land adjacent to Los Angeles. The result is the price of alfalfa hay is soaring. For these reasons dairymen, stockmen, alfalfa growers and investors are invited to join us in the purchase of a tract of the best alfalfa land in California for the purpose of raising alfalfa. I want 20 men to come with me and make a personal investigation of this land. You can then make comparisons of adjoining alfalfa lands and be in position to take advantage of this opportunity. This tract has the soil, with water proven complete, and is located on the Southern Pacific Railroad. Write for full information as to prices and details of the land.
YOUNG, BRENTWOOD APTS.,
209 West Pico st. Los Angeles.

FOR SALE—
HOMESEEKERS—INVESTIGATE.
Our lands in Tulare county are productive and our prices below value.
If you can make a small cash payment, we will wait six years for the balance due, or we give discount for cash settlement before that time.
Many crops yield $100 to $200 an acre.
Water plentiful and cheap.
Frequent excursions at low rates.
For illustrated folder, call or address,

THE OROSI FARMS,
425 Title Insurance Bldg.,
F1252. N.E. corner Fifth and Spring.

FOR SALE—
Are you looking for 10, 40, 80 or 160 acres, or do you want ¼ section or whole section of the very choicest land, and an abundance of water, close to railroads, schools and churches, where alfalfa, hogs and hominy make you independent in a few years and where all deciduous fruits, grapes and vegetables grow to perfection.
And the price and terms are the most liberal. If this is what you want, call at our office and our Mr. Haddock will tell you all about it.
VICTOR G. KLEINBERGER,
F. H. EDWARDS,
Subdividers.
204-7 H. W. Hellman Bldg. 10821, Main 8122.

FOR SALE—
10 acres on P. H. line, just 45 minutes from Los Angeles. New 6-room house with bath, good barn and chicken house. Well and 2000 gallon tank, 13-inch pipe line; 3 acres bearing. Orchard of 300 peach and 25 apricots, 1 year old; 4 acres of bearing walnuts.
Price $7500. Will take trade up to $5000; good house and lot or grocery stock. Mortgage of $2500, 3 years to run.
A. G. Bartley,
F2634. With SWANK & LETTON, Main 3624.
329 South Hill.

FOR SALE — 7 ACRES FULL BEARING
peach orchard, new house, for $5000. Worth
$6000. R. D. LIST, 1021 Central Bldg. F1858.

Antelope Valley.

FOR SALE—
We offer for sale several choice tracts of 5 to 40 acres each up in the Antelope Valley at prices ranging from $20 to $40 per acre; exceptionally easy terms. We have lands close to the railroad, near both Rosamond and Lancaster. Highly cultivated, free from alkali, and with first-class water conditions.
We own these lands and are offering them at real bargains. Come in and talk it over with us, or write for full particulars.
THE WALTER RANSOM LAND CO.,
820 Trust & Savings Bldg.,
Los Angeles, Cal.

FO SALE — 40 ACRES LEVEL LAND
near Little Rock. Level, all clear, good cer-
tificate of title, only $200 for quick sale.
Worth $1000. Room 109, 254 S. BROADWAY.
Main 2872.

FOR SALE — SECTION OF RICH FARM
land in proven water district near Willow
Springs, $25 per acre. B. J. BUSCH,
Broadway and Second sts.

FOR SALE—WE HAVE SEVERAL THOUS-
and acres of good alfalfa and peat lands.
Will sell in tracts to suit. Prices $20 an acre
and up. Terms. A. J. RUTLEDGE & SONS,
Lancaster, Cal.

Santa Cruz.

FOR SALE — RANCHES, HOMES, ACRE-
age. Free list. WILSON BROS., Santa
Cruz, Cal.

Anaheim.

FOR SALE — WRITE US FOR BARGAINS
in and around Anaheim, the best town in
Orange county, in the real frostless belt.
$2500—Cheap, 4 acres, 2 in Valencias, 2 in
navels; 1 in walnuts; terms.
$6250—10 acres close in. Terms.
$3000—20 acres in crop. Fine land.
$14,000—7½ acres, country home, adjoining
Anaheim. Price bargain. Terms.
$1200—First lot on Broadway.
$2500—Fine residence on Broadway.
$2500—Residence on Broadway, close in.
And many other bargains, both in Anaheim
and Santa Ana, Cal.
CHAMPION & GILBERT,
Sunset 2301R. P. O. box 111, Anaheim, Cal.

FOR SALE — 10 ACRES, GOOD CITRUS
land, desirably located near Anaheim, will
sell all or half with or without water stock.
See OWNER, 401 Exchange Bldg.

IMPERIAL VALLEY—

FOR SALE — 160 ACRES FINELY IM-
proved, fenced and cross-fenced with sag
wire, 40 acres alfalfa, 10 acres 3-year-old
eucalyptus, balance barley, good loam soil,
$125 per acre. Will take half good trade.
80 acres finely improved, soft soil, near 21
Centre, cheap.
One particularly good relinquishment four
miles from town, $21 per acre.
Other relinquishments part trade.
E. A. ALLEN, 917 Union Oil Bldg.

FOR SALE—GEORGE A. LONG, THE SUC-
cessful and largest CATTLE FEEDER in
the Imperial Valley, having recently acquired
a large tract of exceptionally choice AL-
FALFA LAND, is forming a syndicate to ma-
terially increase the business of feeding cat-
tle and hogs—absolutely safe and exceedingly
profitable. The opportunity is open for a few
more substantial men to join the syndicate.
For particulars see GEORGE A. LAYMON,
605 Delta Bldg., Los Angeles.

FOR SALE—
SEE BLASS ABOUT IT.
"The Imperial Valley Man is Los Angeles."
I am prepared to sell you an Imperial Valley
ranch of any size from 40 acres to several
hundred acres. Ten to several thousand
acres. Have a few for exchange. Call in
and get a card.
A. J. BLASS, Home 41460.
228 Bradbury Bldg. Main 1436.

FOR SALE — 320 ACRES, DEEDED, BEST
soft soil, 5 miles west of Brawley, $20 per
acre, easy terms; 40 acres 5 miles, $25 per
soil, $60 per acre. THOS. DENNIS, Hotel
Brawley; in Brawley, Imperial Valley.

FOR RELINQUISHMENTS OR DEEDED
land in Imperial Valley, see or write T. J.
DENNIS, Brawley, Imperial Valley.

PALO VERDE—

FOR SALE—
FOR PALO VERDE VALLEY LAND.
Alfalfa, dairy or stock and cotton farms. Im-
proved and unimproved land on easy terms.
Write or call
H. M. FRASER & COMPANY,
109 Title Insurance Bldg.
Home Phone A3721.

FOR SALE—OR EXCHANGE — 320 ACRES
fine land near Ramsalta. RAMEY
BROTHERS, 322 Van Nuys Bldg. Main 6865.

SACRAMENTO VALLEY—

FOR SALE—3200-ACRE SUBDIVISION; 100
per cent. investment; located within three
miles of the city limits of Sacramento,
centered on the finest land in Sacramento
Valley, adapted to the growing of all
kinds of citrus and deciduous fruits;
planted now in crops; adjoining lands
selling for $250 per acre; terms $100 per
acre; will take 50 per cent. in good ac-
curities for first payment, balance five
years. Address OWNER, box 230, Sacra-
mento, Cal.

FOR SALE—
FOR SACRAMENTO VALLEY LAND,
Alfalfa farms, dairy farms, fruit farms, stock
farms,
Address or phone
BLEVINS & SCOTT, Colusa, Cal.

FOR SALE—
Northern and Eastern Property.

FOR SALE — PLACER COUNTY FRUIT
and stock ranch of 320 acres in Cultra Bart-
lett pear district, as a whole or in small
tracts; under ditch and on railroad; very rea-
sonable. Apply Sunday or evenings. H. A.
GEISENDORFER, 2803 Woodlawn Ave. Phone
South 7327.

OIL PROPERTY—

FOR SALE — 40-ACRE OIL LEASE, ONE-
eighth royalty. Well just completed at 1400
feet, will produce 150 or more barrels oil per
day. For further information address 2th
N. OCCIDENTAL BLVD.

SAN JOAQUIN VALLEY—

FOR SALE—
HOMESEEKERS' EXCURSION,
Saturday, March 29,
MERCED.
Make your reservations at once. Our Merced tracts are wonderfully productive and offer the greatest opportunity for large profits and independent income. They are laid out in small irrigated farms, ten acres and up. Merced county lies almost in the center of the great San Joaquin Valley, the valley of wonderful diversity of resources and products.
One acre in our Merced tract will produce as much in the year as five and ten acres back East. The land is adapted to the growth of all crops that grow in the United States. You can make money out of fruit growing, poultry raising, dairying, hogs, peaches, olives, figs, etc. There is ample water for irrigation. Excellent transportation facilities and good market for all that can be produced. There is an equable and genial climate.
Merced county products were awarded a gold medal and $1 special prize. This land at the price is the greatest bargain and biggest money maker in the State. $150 per acre and up. Small payment down and very easy terms. Don't put it off. Arrange to go on our Saturday night excursion without fail, and we cannot urge you too strongly—do not buy land elsewhere until you have gone to Merced.

See Henry Kornfeld,
GOLDEN STATE REALTY CO.,
328 Union Oil Bldg., Seventh and Spring.

FOR SALE—
SPECIAL PROPOSITION TO SETTLERS.
INVESTIGATE OROSI FARMS
in
TULARE COUNTY.

We sell tracts of 10, 20, 40 acres or more.
We ask only a small cash payment—then
wait six years for the next payment.
Various crops yield $100 to $200 an acre.
Water plentiful, cheap and positively guar-
anteed on every lot sold.
Frequent excursions at low rates.
Call or write for illustrated folder.

W. N. McKEE, Sales Manager,
THE OROSI FARMS,
425 Title Insurance Bldg.,
F1252. N.E. corner Fifth and Spring.

FOR SALE—
SAN JOAQUIN VALLEY.
HOMESEEKERS, ATTENTION!
COME TO FRESNO AND LOOK AT THE
FOLLOWING SPECIAL OFFERS.

160 acres raw land, rich virgin soil, 6 miles
from railroad; level as floor. $20 per acre,
1-3 cash.

160 acres, mountain stock ranch, partly
fenced. Small house and barn. 4 miles from
railroad. $1300, ½ cash.

120 acres choicest, level, sandy loam, farm
land, on State highway at railroad station,
only 4 miles from city of Madera. 45 acres
of the property is improved in alfalfa. Land
is all ditched ready to crop. Unlimited water
from new electric pumping plant. This pro-
perty is one of the best farm investments in
the valley today and bound to double in value
soon.
$125 per acre; 1-3 cash, balance in 3, 2, 3, 4,
5 years, at 7 per cent.

Prospective buyers are assured of accurate
service and square dealing. Members of
Fresno Realty Exchange and State Realty
Federation.
When in Fresno give us a call.
DODSON-ORR REALTY CO.,
324 J. st., Fresno, Cal.

FOR SALE—

SUBDIVIDERS' OPPORTUNITY.

640 acres, A1 citrus land, is improved part
of Porterville country; right at railroad;
orange groves all around, can be subdivided
and sold this season for $300 and $250 per
acre, with no competition in vicinity. Price
$81,000; will take as first payment $15,000
to $20,000 clear Los Angeles realty; balance
can be paid over period of ten years, as land
is sold out. You are dealing with owner.
Address M. box 422, TIMES BRANCH OF-
FICE.

FOR SALE—

SUBDIVISION PROPOSITION.

640 acres, Lindsay section, close in town
and railroad. Will sell on most liberal terms
to active firm wanting to subdivide; $500
cash, balance as tracts are sold. Address
Owner, H. box 427, TIMES BRANCH OF-
FICE.

FOR SALE—EXCURSION TO SAN JOAQUIN
Valley points, Saturday, March 29. Low
round trip rate. Tickets sold to all points
included to Stockton, inclusive. Good for
ten days. Stopovers allowed on re-
turn trip. Trains leave Los Angeles 7:25 a.m.,
1:10 p.m. and 9:40 p.m. Take the 7:25 a.m.
train over the Tehachapi by daylight.
SOUTHERN PACIFIC.

FOR SALE—40-ACRE FARM IN SAN JOA-
quin county; good soil, especially adapted
to fruit, almonds and walnuts; good improve-
ments. For further particulars, write F.
BREITENBUCHER, Lockeford, San Joaquin
county, Cal.

FOR SALE — OR EXCHANGE—IF YOU
are going on cheap excursion to San
Joaquin Valley Saturday night, call SOUTH
4356 and talk with owner about one of the
best 20 acres in valley, near Merced, $1600
equity, discount for cash, or will exchange.

FOR SALE — 972 ACRES ON THE RAIL-
road between Merced and Stockton. Fine
fruit and alfalfa land. Only $40 an acre, very
easy terms. Might consider some good trade.
E. A. ALLEN, 917 Union Oil Bldg. Phone
10421.

GOVERNMENT LAND—

HOMESEEKERS—
Are you tired of many localities before se-
lecting a homestead and found none where
conditions are ideal and crop results as-
sured. Profit by my experience. I will not
only tell you what to expect, but accompany you
and show the goods. Call up Mr. E. A.
Rice, Home 7464, Long Beach, who has just
made entries, and learn what he thinks of
the country. H. E. FLETCHER, 411 Fa-
cific Electric Bldg.

WE HAVE 320 ACRES VERY FINE LEVEL
apple and fruit land, open for entry. This
is near big improvement going on. Shallow
water. See us Friday about this for it will
go Saturday. The first to come and make ar-
rangements gets it. Location for less than $1
per acre. Must see property to appreciate. 325 CON-
SOLIDATED REALTY BLDG.

160-ACRE RELINQUISHMENT, ONE.
Only $10 per acre.
Owner of adjoining section refused $100
acre for part; part cleared and leveled; good
water at 60 feet; fine soil; this will make
you rich. See MR. ALLEN, at Allen & Tim-
son Realty Co., 714½ S. HILL ST.

FOR SALE—160 ACRES IMPERIAL VAL-
ley, under new high line canal, for enough
to keep water stock on other 160; get title
and raise crop this year. Call today, 414
LUCAS.

WE LOCATE AND SURVEY ON THE
best of California's government land for
homestead site at very reasonable rates. Call
MAIN 3823.

LET ME LOCATE YOU ON AN FINE A
homestead as can be found in the Mimbres
Valley. Charges reasonable. GEO. F.
PETTINGTON, Cameron, New Mexico.

IF YOU ARE LOOKING FOR GOVERN-
ment land or cheap deeded land see MELVIN
J. MORE, 420 S. Broadway, Room 616. Phone

COACHELLA VALLEY—

FOR SALE—COACHELLA VALLEY.
THE LAND OF DATES AND ALFALFA.
40 Acres richest soil in valley.
Within 2 miles of leading town.
Good house, plenty water, farm implements.
Can be delivered at once.
Big money-maker. Price $8000.

Also 20 Acres, Highly Improved. $200 Acre.

Also 40 Acres, Unimproved. $80. Snap.

Also 25 Acres, Water Developed. $2750.
PLUMB & ROBINSON,
324 Trust and Savings Bldg.
A1286. Phone Sunset 5220.

FOR SALE—20 ACRES, COACHELLA VAL-
ley, improved, under high state cultivation,
$4000, terms. E. G. OLMSTEAD, Thermal,
Cal.

FOR SALE—
Poultry Ranches.

FOR SALE — CHICKEN RANCH, $1750,
new house, $15 down, $10 per month; 35
minutes' ride south city. C. F. ELLIS, 432
Chamber of Commerce Bldg. Phone Broad-
way 322.

FOR SALE—CHICKEN RANCH, $1750;
new house, $15 down and $10 monthly;
35 minutes' ride south city. MR. ELLIS,
432 Chamber of Commerce Bldg. Phone
Broadway 322.

HOTELS AND LODGING HOUSES—
For sale, Exchange, Lease or Wanted.

FOR SALE—OR EXCHANGE—2000 PLACES.
SOME SPECIAL BARGAINS.
SEE DECKER, 403½ S. BROADWAY, COR.
FIFTH.
6-room flat, elegant furniture.....$550
208 rooms, new, corner, payments.....$2500
35-room boarding-house, exchange.....$3500
7-room cottage, lease, good.....$300
28-room, lot 50x150, exchange.....$50,000
18 rooms, modern hotel, payments.....$1800
28 rooms, on W. Sixth, hot water.....$1200
64-room apartments, exchange.....$6000
1000 PLACES NOT ADVERTISED FOR SALE
OR EXCHANGE.
10 rooms on Ninth st.....$650
26 rooms on the hill, only.....$1200
24 rooms on S. Olive.....$4000
24 rooms, on Wall st., good.....$1000
40 rooms, on E. Fifth st.....$4200
75 rooms, offer wanted; see it.....$7500
100 bungalows, all locations, for exchange.
200 wanted business places wanted.
Ranches, large and small.
Apartment-house wanted.
H. C. DECKER, 403½ S. Broadway, corner
Fifth st. PHONES F1228, MAIN 4177. Estab-
lished in 1888.

FOR SALE—

VALUABLE OCEAN FRONT PROPERTY.

100x150 feet on Ocean ave., and Walt
drive, Long Beach; this is clear property.
Adjoining 50 feet sold last week for $1400
per front foot. Price $150,000, terms half
cash; take mortgage.
A. G. BARTLET,
with
SWANK & LETTON,
329 S. Hill st.
F2634. Main 3624.

FOR SALE—MODERN 50-ROOM HOTEL
in one of the best oil towns in California;
large modern brick and cement building,
covering seven lots; rooms all elegantly fur-
nished, telephone, hot and cold water in
every room; large lobby, dining-room and
one of the best paying bars in town; ice
plant, cold storage. Hotel and bar clearing
over $1000 per month. Will lease for term
of years. Reasonable rent. Bar stock with
invoice about $2000; will keep any portion
of it. Price $12,500. Will arrange terms
for right party. Answer at once, excep-
tional opportunity. We agents. Address own-
er, N. box 411, TIMES BRANCH OFFICE.

FOR SALE—OR EXCHANGE.

Modern flat building 20 rooms, 4 flats, in-
come $200 month, price $20,000. Will consider
other city property to one-half.
R. C. POLLARD,
621 Central Bldg.
Home A3675. Broadway 3672.

FOR SALE—SCHLOESSER APARTMENTS,
4-story modern brick structure, always fully
rented; big revenue producer. TWO BLOCKS
FROM BROADWAY.

Part cash, balance realty or acreage.
DR. SCHLOESSER, owner, 1904 Argyle
ave., Hollywood. Home 17097.

FOR LEASE — EXCLUSIVE AGENTS; TEN
years' lease on new 4-story brick apartment
house, nearly completed, on Seventh street,
close in. Best car service in city. Every mod-
ern feature. Usual security. Changes can be
made if leased now. See plans at our office.
Business Leasing Dept.,
W. W. MINES & CO.,
Exclusive Agents,
Home 40478. 621 S. Spring st. Main 2875.

FOR SALE — SUDDEN DEATH IN MY
family calls me south at once; must be
sold before the first, my maiden front apart-
ment house of 52 rooms, elegantly furnish-
ed; all private baths, phones, etc.; rent
less than $4 per month; 5 years' lease; price
$4250; will take $2000 down, balance $50
month, at 6½ per cent. per annum. See
owner today at 1046 N. GRAND AVE.

FOR SALE—A BIG BARGAIN.
Is a 12-room modern rooming house; two
extra large reception rooms, unusually good
furniture and rugs; large lawn and porch;
also barn, and rented. Price $650; $250 cash,
time on balance; all sunny rooms.
MR. HARRIS,
326 Byrne Bldg.
Third and Broadway.

FOR SALE — NEW 60-ROOM HOTEL AND
cafe, finely furnished, Figueroa st., walking
distance; 10-year lease, cheap rent; small
amount cash required. Also 16-room apart-
ment house, 2nd and Flower. 5-year lease,
cheap rent. Waiting lists. Both are big
money makers. BOYER, 505 Title Insurance
Bldg. A3513. Main 4217.

FOR SALE—A SAC

Classified Liners.

BUSINESS INVESTMENTS.

LAST WEEK I ADVERTISED THAT I HAD a gilt-edge, safe, secure investment that would net better than 20 per cent. annually. From that ad. came six inquiries and after a thorough investigation by them all six invested.

I can accommodate a few more in the same proposition. If you are looking for the best investment on the Pacific Coast, call for MR. SALISBURY, 417 Union Oil Bldg., or telephone Home F1446. Sunset Main 5018.

WANTED — AGENT WITH SUFFICIENT capital to handle well advertised motor truck for Los Angeles and vicinity; $300 cheaper than others of similar specification. Grand opportunity for live agent. Factory representative here. S. G. TETER, General Delivery, city.

BUSINESS CHANCES—
Of Many Kinds Unclassified.

WE WANT A GOOD LIVE, RESPONSIBLE representative to represent us in Los Angeles exclusively, who has office, etc., well located; can show you a clean-cut proposition that will stand the closest investigation; company only in operation 3 months and stock one-fifth sold; large tract nearly ready to put on the market, with homes built. CHATEAU HOME BUILDERS, Boyne Kelly, sales manager, 612 E. Colorado st., Pasadena, Cal.

$1500—HALF INTEREST IN AUTO TRANSfer business, established 18 years, has 3 trucks, steady trade with wholesale houses; clearing $400-$500 month.

$2000—Best cafeteria in near-by suburban town, seating 72 people; fixtures cost $3000; clearing $175-$200 month; trade for real estate. DENVER REALTY CO., 341 S. Hill.

NON-RESIDENT OWNER, GOING ABROAD, wishes to exchange wholesale and retail business in Los Angeles for good real estate, well located, which will require less personal attention. Good opening for energetic man. $25,000, but might add real estate to trade for larger business. Address DD, box 364, TIMES BRANCH OFFICE.

FOR SALE—ON ACCOUNT OF SICKNESS, best tobacco, cigar, confectionery and news stand in Imperial Valley; sales $90 per month; rent $25 per month; a live town; 2 trains per day; will inventory about $1700; will sell for $1500 cash; no trades. Address the owner, E. B. WILLETS, Calexico, Cal.

FOR SALE—CONTROLLING INTEREST IN an incorporated firm, doing a paying grocery, hay and feed business in the best town in Southern California. Invite thorough investigation. Will take residence property in Long Beach up to $3000, balance cash. Value $13,500. Address F, box 45, TIMES OFFICE.

WANTED—STOCKS OF MERCHANDISE, ANY amount; also fixtures. We pay spot cash or sell on commission; money advanced on consignments; satisfaction guaranteed. J. J. SUGARMAN AUCTION HOUSE, trade auctioneers, 114 Court st. Phone F6116, M. 3114. Our next merchandise sale, March 27th, at 10 a.m.

A RARE OPPORTUNITY FOR AMBITIOUS physician to buy our part or the whole of a well established good reputation positive medical practice in Los Angeles. Phone A4625, or see EDWARD C. BETHEL, 208 Wilcox Bldg., Second and Spring sts.

FOR SALE—A WELL ESTABLISHED VACuum cleaning business for $125, including one machine and business which pays $1 per hour. Address BRAND, 1326 W. 22nd st. Phone West 1776; Home 21478.

FOR SALE—RESTAURANT AND BAKERY. cafeteria style, doing good business; no competition; very reasonable if taken before the rent; low rent; good lease. OWNER, 1416 West Pico.

FOR SALE—RESTAURANT, $350, DOING good business, suitable for man and wife. Take West Jefferson car to University College. CRAWFORD'S CAFE, 301 W. Jefferson st.

FOR SALE — SMALL DRUG STORE AND fixtures; well located, in San Bernardino. Owing to death of the manager the store is offered for sale at a bargain. G. M. LUDWICK, 229 Douglas Bldg.

HAVE GOOD OPENING FOR RELIABLE man who can invest $250 with his services. Will pay $130 monthly. No experience necessary. Clean, light work. Call Room 703, EQUITABLE BLDG., 1st and Spring sts.

FOR SALE — GROCERY, $600, OR INvoice. A-1 location, on a traveler corner. Rent $35. This is a clean stock, no old junk. Will sell right as I wish to go north. MAIN 8748.

RESTAURANT MEN TAKE NOTICE—FOR sale, cheap, restaurant and confectionery stand, best location in Newport Beach. Address M. & W. RESTAURANT, Newport Beach, Cal.

FOR SALE—ESTABLISHED AUTO AGENCY, six new delivery trucks, extra parts and bench tools, $7500 cash; or will trade for improved property. Address G, box 289, TIMES OFFICE.

FOR SALE — FIRST-CLASS ELECTRICAL fixture and wiring business at Santa Monica; business established 4 years at present location; good opportunity for right party. Address BOX 256, Santa Monica, Cal.

FOR SALE—AT SACRIFICE IF SOLD TOday, cigar stand, and boot black; a bargain at $1200; will sell for $900; lease 5 years; terms. See owner at 112 E. 7TH ST., between 2 and 12 a.m. Come early and get it.

FOR SALE—$1800 CASH BUYS RETIRING partner's interest in genuine substantially old established genteel business, large yearly income. Surely pleasing. Get card introduction. See PHOENIX, 302 Grant Bldg.

FOR SALE—HALF INTEREST OR ENTIRE business at once. Want a party that understands business thoroughly. Millinery store, 143 N. SPRING ST.

DRUG STORE FOR SALE, 25 PER CENT. less than inventory. No dead stock. 5-year lease if wanted. No agents. Address owner, 479 E. 6TH ST.

I HAVE A MONEY MAKING BUSINESS that I will sell for $6000; will accept part real estate, mortgages or good security. Address G, box 225, TIMES OFFICE.

MUST AND WILL BE SOLD THIS DAY. Small dairy lunch, new and clean, cost $700 to furnish, $150 buys it. COAST CO., 130½ S. Spring.

CASH GROCERY, IDEAL FOR MAN AND wife; rent $22, with 3 furnished rooms. Owner going back to Alaska; good business. 856 MONETA AVE.

FOR SALE—OR EXCHANGE—CASH GROcery and meat market, one of the best stores ever offered at any price. To see is to buy. OWNER, 529 East 17th st. Boyle Hr: 6972.

HOLROYD STEEL COMPANY OFFER DOLlar per value stock at 50c a share. Address S. B. DEXTER, 324 Los Angeles Investment Bldg.

FOR SALE—FULLY EQUIPPED DRESSmaking establishment; best downtown location. Address G, box 242, TIMES OFFICE.

WANTED—HUSTLER TO TAKE HALF INterest close in business, clearing $100 month. Small amount money required. 609 UNION OIL BLDG.

FOR SALE — A GOOD COUNTRY TIMES route. Will pay $125 or more per month. Address J. R. SNYDER, care Times, Los Angeles.

JUST WHAT YOU ARE LOOKING FOR; a well little restaurant, only $45; good location, nearest restaurant 3 blocks away; See this at the corner of NINTH and HILL.

FOR SALE — GROCERY, $600, NO FIXtures to buy, established cash trade, $40 daily. Low rent, living-rooms, barn and yard. 5371 CENTRAL.

WANTED — MAN WITH $1000 CASH TO invest in manufacturing business. Big profits, permanent position, salary and commission. 508 CALIFORNIA BLDG.

BUSINESS MEN WITH SEVERAL HUNdred dollars service; what have you? Honest proposition; answer. Address F, box 79, TIMES OFFICE.

FOR SALE—A GOOD CITY TIMES ROUTE, on easy payments. Address J. R. SNYDER, Times Office.

FOR SALE—COUNTRY TIMES ROUTE FOR $200 that will pay $70 to $80 per month. Address J. R. SNYDER, Times Office.

FOR SALE — MONEY MAKING RESTAUrant. If looking for a money maker you can't beat this. Particulars, 236 E. 5TH ST.

WANTED—PARTY WITH $120 AND SERVices, will guaranteed big monthly profits; money secured. 211 MASON OPERA HOUSE.

FOR SALE—GROCERY, BEST LOCATION in town, rent $25; living room; price $800. 1621 W. VERNON AVE. Phone Vermont 2621.

FOR SALE—RESTAURANT. DANDY FOR man and wife or two ladies. Long lease. Living rooms. 2000 WEST 36TH ST. after 6.

DRUG STORE FOR SALE—GOOD STOCK, cash trade, growing neighborhood. Address FF, box 230, TIMES OFFICE.

FOR SALE—FIRST-CLASS CIGAR STORE in good location; nearly in busy coast town. Address F, box 94, TIMES OFFICE.

$650 — GROCERY AND LUNCH COUNTER, worth $650, doing fine business. To married couple will give terms. 1038 CROCKER.

FOR SALE—GROCERY AND MARKET cheap. Must be sold this month. Call Phone VERMONT 7.

FOR SALE—FIRST-CLASS MEAT MARKET. we invite investigation of our business. 1516 CENTRAL AVE.

RESTAURANT ON SPRING ST. GOOD lease, $200; or will exchange. What have you? BRINE, 324 S. Spring.

FOR SALE—NEBRASKA CAFE, 754 SOUTH SPRING STREET, at once, $250.

$75 — OIL ROUTE (TEAMS AND WAGON,) established 3 years. Big salary maker. Trial given. COAST CO., 130½ S. Spring.

GROCERY (FRUITS, CONFECTIONERIES, cigars.) $25; 2 living rooms; rent $12m. Clears $100 monthly. COAST CO., 130½ S. Spring.

BUSINESS CHANCES—
Of Many Kinds Unclassified.

INDUSTRIAL, OUTSIDE CITY. (PARTIAL LIST.
Stock of merchandise at Newport Beach.
Stock of merchandise at Whittier.
Stock of merchandise at Orange.
Stock of merchandise at Fillmore.
Stock of merchandise at Sawtelle.
Stock of merchandise at Uplands.
Stock of merchandise at Riverside.
Stock of merchandise at Rosdley.
Stock of merchandise at Monrovia.
Stock of merchandise at Alhambra.
Stock of merchandise at Chino.
Stock of merchandise at Azusa.
Stock of merchandise at Santa Paula.
We can locate you anywhere to your advantage.

H. TROWBRIDGE, with
EDWARD D. SILENT & CO.,
409-410 S. Hill st.
Home 10625. Main 625.

$75 — LUNCH COUNTER. BUSY TRANsient street, $13 daily, seats 30, 5 living rooms, snap.

$400—TERMS. LUNCH COUNTER, industrial district, money maker, want an offer, must sell, sickness.

LUNCH COUNTER, liquor license, dry town, no license to pay, $25 daily, trial, $700.

LUNCH COUNTER, restaurant, west, $40 daily, seats 24, meat; up-to-date equipment, $1000, terms, snap.

F. C. SIMPSON, 202½ S. Broadway. Clear Titles Guaranteed. Established 1896.

$150 TO $500 MONTHLY EASILY MADE, calling on contractors, builders and hardware stores. Goods sell at sight. No competition. Exclusive territory. Greatest mail order and agents' proposition yet offered. $120 required temporarily to maintain stock. If you are a hustler and have the money, this will be your "turning" point. HOWARD COMBINATION DOOR LOCK, 256 Mercantile place.

BARGAIN STOCK PROPOSITION — $15,000 worth of stock of the Spring Street Investment Company; 14-story building to be erected at 438-442-444 Spring st. For the 15,000 my price $9000 cash. For an additional amount of more than 15,000, secured by contract, $5000 for the whole. This stock is being sold for $1 per share. SPEAK QUICK. S. B. DEXTER, 324 L. A. Investment Bldg., Eighth and Broadway.

FOR EXCHANGE — AUTOMOBILE MAchine shop, two lathes, gear cutter, shaper, besides full equipment of other tools and stock. South Main st. Invoice $6000, clear. Wants real estate, prefer country. Would take city.

SIDNEY O'NEIL & CO.,
A4232. Main 3081. 135 Lankershim Bldg.

FOR SALE—SHOE SHOP, DOING BUSINESS of $250 to $350 per month; rent $20; new machinery; all modern; 5 rooms; city and country trade; price $600; $200 cash, balance payments. For information apply to HOFF-MAN CANDY CO., 924 E. Fifth st.

FOR SALE—GROCERY AND MEAT MARket, good location, close in; will invoice all or will sell stock and rent fixtures with lease; this is a bargain for cash only. W. H. ROSE with T. L. O'BRIEN & CO., Jefferson and Main.

FOR SALE — DOWNTOWN TAILORING, cleaning, pressing and repairing shop; fine location, 3 years standing; laundry agency in connection. Must sell at once. A positive bargain. Will pay to investigate. 221 W. 3RD ST.

FOR SALE — POOLROOM WITH FIVE tables. Sell cheap. PANAMA POOLROOM, 8, Mlyna, prop., 341 E. First st., Long Beach, Cal.

FOR SALE—SMALL STOCK OF NOTIONS, furnishings, school supplies, good location, cheap rent; would consider clear lot at right price. Store closed at present. Call at store between 1 and 3 p.m. 2704 MAPLE AVE. Phone 58124.

TO LET — OR LEASE — RESTAURANT, well equipped and running, with eight rooms occupied; good chance for right parties. Located on car barns, 54th and Ford ave. No. 5826. Address owner, G, box 294, TIMES OFFICE.

NEW AND ENLARGED EDITION OF THE Three Famous Cook Book now on sale Price $2c, postage 1c extra.

A SMALL PACKING, CANNING AND BAKing company of Los Angeles, well equipped, in fine condition and desirous of expansion, offers an exceptional opportunity to investors and if qualified a salaried connection with the company. BISHOP, A4178.

FOR SALE—THE BEST PAYING CIGAR stand in Los Angeles, with the proper management; also the sporting headquarters of the city; have 5 years' lease; owner must leave for the East. Come in and see us at 107 S. SPRING ST.

PICTURE THEATERS.
IRWIN & IRWIN,
317 Story Bldg., 4th floor, Fifth and Broadway.
SELL AND LEASE
PICTURE THEATERS.

IF YOU ARE LOOKING FOR A POOLroom and cigar stand that is genuine snap that will stand a thorough investigation, I have it. $1200 to handle. Clearing from $150 to $175 a month. ELMER L. BLAKE, 529 Story Bldg. Bdwy. 2554, Home A5345.

FOR SALE — SMALL RESTAURANT DOing nice business 7 days in the week, and can be bought very cheap.
TALBOT & COMPANY,
822-23 I. W. Hellman Bldg.

FOR SALE — RESTAURANT. A SMALL NEW PLACE THAT PAYS. 804 SOUTH BROADWAY. OWNER.

YOUNG MAN WITH $1000 TO $2000 CAN CONnect himself with a manufacturing corporation to be located at Portland, Or.; the very best opening you ever had. Address MANUFACTURER, N, box 551, Times Branch Office.

FLORAL WINDOW AND ORDER BUSINESS in exclusive hotel, suitable for one or two ladies or florist; rent low. Address at once, MISS GRIFFITH, Arnold's, Eighth and Figueroa sts.

FOR SALE—ELECTRIC TROLLEY LINE. Great possibilities for pleasure resort, fresh water lake on Bay of Monterey. Also townsite of desired, already developed. Address GEO. W. PERKINS, Monterey, Cal.

FOR SALE—FIRST-CLASS RESTAURANT. Only one in town; best part in Los Angeles; 150 people per day; good transient business; price $600; $200 cash, balance terms; trial admitted. A. J. CROKE, Wilmington.

DRY GOODS, NOTIONS AND MEN'S FURnishing goods, in a fine residence district; no other store within six blocks; this place for sale reasonable. See OWNER, 1924 W. Washington st.

BUSINESS INVESTMENT — I HAVE CONtract for Pacific Coast for quick-selling article; large profits; will transfer contract to party buying small stock on hand. Call at 1045 OAK ST. and morning before 12. I can prove to you that I must sell.

FOR SALE — 14-CHAIR BARBER SHOP, bathrooms, cigar stand, laundry office, combined; 10 years' lease. FIRST AND SPRING, under bank.

CAFETERIA SHOWING GOOD EARNINGS, can be bought from owner for $30,000; terms if desired. Address G, box 245, TIMES OFFICE.

FOR SALE — OLD-ESTABLISHED LADIES' tailoring business at Redlands. Good location, cheap rent. Fine chance for right party. Address F, box 82, TIMES OFFICE.

WOULD YOU INVEST FROM $200 TO $500 IF by so doing you could earn $25 per day for 10 years or more? If so, address G, box 290, TIMES OFFICE.

FOR SALE — OR EXCHANGE — GROCERY, about $3000; doing good business; splendid location; cheap rent; will consider city property to $2500. See LARSON, 218 Grant Bldg.

FOR SALE — STATIONERY AND SUPPLY business; best downtown location; I must give my attention to other business. Address N, box 548, TIMES BRANCH OFFICE.

FOR SALE—RESTAURANT, WELL EQUIPped; good location; seats 30; rent $15, with lease; price $250. Address G, box 294, TIMES OFFICE.

FOR SALE — OR EXCHANGE — GROCERY, about $2000; clean stock; good location; average daily sales, $70; will take good lot to $1000. LARSON, 218 Grant Bldg.

FOR SALE — LAUNDRY ROUTE, CHEAP; first-class laundry; $200 cash bond required. See MR. THAYER, 200 W. 31st st.

RESTAURANT AND LUNCH ROOM IN FACtory location; will sacrifice; reason sickness. Address G, box 240, TIMES OFFICE.

FOR SALE—CIGAR STORE; GOOD TRADE; good location; if taken this week, at half its value; account sickness. 610 E. FIFTH.

FOR SALE—FINE LITTLE GROCERY AND fruit store; fine for man and wife. Call at 2006 CENTRAL AVE.

BAKERY FOR SALE, WORTH $500. OWNer goes East at once. $250 gets it. See my attorney, M. A. BLEY, 433 Mason Bldg.

BUSINESS CHANCES—
Of Many Kinds Unclassified.

BARBER SHOP DOING $50 WEEKLY, rent $15, 2 Koken chairs, neatly fitted, $450, terms.

CIGAR STAND, heart of city, fine fixtures, money maker, stand any investigation, $1750, snap.

CORNER GROCERY, southeast, $25 daily, cash counter trade, no delivery, well equipped, $1725, or invoice.

BAKERY AND LUNCHES, thriving near-by town, clear $200 monthly, well equipped, long lease, present owner there 13 years, $3000, terms.

$650—OR INVOICE, neatest little corner grocery in city, living rooms, cash trade.

V. C. SIMPSON, 202½ S. Broadway. Clear Titles Guaranteed. Established 1896.

FOR SALE—
First-class general merchandise business established ten years, in one of the most thriving and prosperous towns in the Imperial Valley; will sell business with or without real estate, $25,000 for business without real estate, or $35,000 with real estate. Terms reasonable to right man.

This business will not a five general merchandise man $16,000 per annum. Call or address

BEEKLER & SHENK,
Calexico, Cal.

FOR SALE — GROCERY, LOCATED RIGHT in the busy center of the city; owner in other business and will make good proposition; stock and fixtures will invoice about $5000 or $6000; can reduce if necessary; 4 years' lease, alone worth half the price asked for whole business; deal with owner and save commission. Address N, box 543, TIMES BRANCH OFFICE.

WE TAKES AGENCY FOR BEST STOCKselling proposition in State; also good list of real estate listings; article patented and used extensively in United States; evidence of file for above; office furniture complete with agency; best reasons for selling. Call or address 527 GROSSE BLDG.

SPECIAL NOTICE — MERCHANTS, GENeral and department stores; there's no dull times where "Berliner" the special sales expert, conducts sales. He gets the crowds. Address for appointment, 179 LEIGHTON AVE., Los Angeles. Phone 71882.

SWELL LOCATION FOR BUTCHER TO open market in connection with grocery, doing cash business, in new Vermont Square; references. Annex 1002 WESTERN AVE.

1000 BIZ. CARDS, 50c; NOTEHDS., BILLHDS. Envs., $1.00. Lo-price, hi-class printing. BENTON & CO., 201 Wilcox Bldg., Second and Spring.

FOR SALE—OR EXCHANGE. GROCERY, feed and fuel business in foothill suburb, $4800; will discount to cash buyer. Address M, box 574, TIMES BRANCH OFFICE.

PICTURE THEATER, NEW HOUSE, JUST over city limits; no license; low rent; 5-year lease; $75 seating price night; snap for some one. Phone VERMONT 1941.

IF YOU MEAN BUSINESS AND WANT A good paying confectionery store at reasonable price, call at 2741 STEPHENSON AVE.; must be sold.

FOR SALE — CORNER GROCERY WITH market or without, near the center of city, doing good business, all cash trade, no delivery, rent $30. Owner, MAIN 8597.

FOR SALE—SUBURBAN NEWSPAPER. Address G, box 297, TIMES OFFICE.

BUSINESS CHANCES—
Wanted and Miscellaneous.

HAVE SERVICES, SWELL 6 ROOM BUNGAlow, desirable paper, want substantial manufacturing interest to $2500; NOW earning fair net profits. Reliable; particulars from principals. 6165 PASADENA AVE.

FOR EXCHANGE—I HAVE 100 SHARES OF L. A. U. Stock Yard, $125; will trade or sell so as to get $1 per share for it. Let me know what you have. Address R, box 52, TIMES OFFICE.

FOR SALE—GROCERY AND MEAT MARket, good location, close in; will invoice all or will sell stock and rent fixtures with lease; this is a bargain for cash only. W. H. ROSE with T. L. O'BRIEN & CO., Jefferson and Main.

WANTED — GROCERY, FROM $1000 TO $2000, as part payment on bungalow, western, Lorena Heights, near Stevenson car. Value $2750, J. H. HUNT, 2430 Sanfranco.

WANTED — BUSINESS MAN WITH FROM $1000 to $2000 would like to meet good mechanic or cabinet-maker with equal amount to start manufacturing business. Address N, box 552, TIMES BRANCH OFFICE.

WANTED — OPEN FOR SMALL CIGAR stand. What have you to offer that is good? Address N, box 314, TIMES BRANCH OFFICE.

WANTED—HAVE CASH BUYER FOR MOtion picture theater. Must be money-maker. CHARTER OAK INVESTMENT CO., 416 L. A. Trust & Savings Bldg.

WANTED — THE BEST BAKERY THAT $1000 cash will buy in Los Angeles or Pomona. M7044; F2315. 529 W. PICO ST.

WANTED—LOCATION FOR MEAT MARket in good live neighborhood. Address BUTCHER, 134 S. Hancock st. Phone 31408.

SWAPS—
All Sorts.

FOR EXCHANGE—MONEY, MARBLES OR chalk will take my acre at Hawthorne, have invested $300 and have to let it go. If you have piano, jewelry, furniture, rugs, phonograph or any good stocks, will trade at the drop of the hat. Address M, box 215, TIMES BRANCH OFFICE.

FOR EXCHANGE—HAVE 14-ROOM HOUSE, furnished, best location, paved street, Alhambra, 7 rooms bring $42 per month. Price $4000, clear. Want clear vacant Long Beach or University district; might assume. See ANDERSON REALTY CO., 920 L. A. Investment Bldg.

FOR EXCHANGE—OR SALE—5-H.P. HORizontal gasoline engine, in good condition; best reason for selling, have no further use for it on automobile. W. H. H. GARVER, California Commercial College, First and Broadway. F2634, Main 2811.

FOR EXCHANGE — WANT CLEAR LOT or cottage in $3000 or part payment 50 foot West Pico at $12,000. One of our best buys on Pico, really worth $15,000. ANDERSON REALTY CO., 920 L. A. Investment Bldg., Broadway and 8th.

FOR EXCHANGE—LOTS, AUTOMOBILES or diamonds in exchange for Kramer oil stock. What have you? Address E, box 208, TIMES OFFICE.

FOR EXCHANGE — MY $100 EQUITY IN A Sandy Venice Short Line lot, right close to Washington blvd. Can't hold much longer. Will trade for diamonds, jewelry, furniture or good stock. Address O, box 301, TIMES BRANCH OFFICE.

FOR EXCHANGE — WANTED TO SWAP— Nice lot at Cloverdale, Calif., for team or cows. W. M. BROWN, 5823 Sunset Blvd. Phone Hollywood 291.

FOR EXCHANGE — 1 DIAMOND RING, 1 carat ruby. Will sell or exchange for auto or piano or what have you? 622 S. MAIN ST.

FOR EXCHANGE — ANYTHING FOR A good shotgun. Address O, box 294, TIMES OFFICE.

FOR EXCHANGE—AUTOS, PARTS, TIRES bought and sold. METZ, 921 S. Main. F1396.

FOR EXCHANGE—ELEGANT UPRIGHT piano, some choice oriental rugs for equity in good lot. Phone 12287.

MONEY TO LOAN—
Real Estate and Improvements.

$200 to $250,000 TO LOAN ON REAL ESTate and other good securities at current rates.

M'CONNELL & IRVINE,
211-12 Douglas Bldg. Established 1888.

TO LOAN—AT 6, 7, 8 PER CENT.
$25,000—City; any good property, $500 up.
$35,000—Country; alfalfa preferred, $3000 up.
CHAPPEL, 417 Lissner Bldg. 64137, Main 8240.

HAVE EXCLUSIVE CLIENTS WITH MONEY to loan and an activity in this line of which woul should take advantage. F. A. PATTEE, 515 Trust & Sav. Bldg. Main 1197, 68535.

TO LOAN—$1500 AT 7 PER CENT., ON good city vacant or improved. HILDESHEIM & SCHILLER, 625 Van Nuys Bldg. Main 8027, F6626.

I WOULD BE WILLING TO LOAN $2000 AT 7 per cent., on Los Angeles vacant or improved. Address N. R., box 212, TIMES OFFICE.

MONEY TO LOAN— $50 TO $50,000 loans on any good security; low rates. C. H. WINKELMAN, 616 Trust and Savings Bldg.

FIRST MORTGAGE MONEY, 5-6 PER cent., city, ranch, building loans. CUTHBERT, 424 S. Broadway. 60062, Main 434.

MONEY LOANED — CONTRACTS AND mortgages bought. A. M'CALL, 314 Bullard Block.

MONEY LOANED—ON VACANT AND IMproved city property. JNO. P. REED, 218 O. T. Johnson Bldg. 10728 or Broadway 5622.

PRIVATE MONEY; NO RED TAPE. ANY amount on good security. M. M. DAVISON & SON, 218-218 Trust Bldg., 6th & Spring.

FARNSWORTH BROS. MAKE LOANS ON real estate. Building loans a specialty. 3027 VAN NUYS BLDG. F1308, Main 4508.

I WILL HAVE $1700 AND $4000 RELEASED from escrow April 1 to loan at 7 per cent. Address N. R., box 213, TIMES OFFICE.

MONEY TO LOAN—$4500 FOR 6 MONTHS. ANDERSON & BAY, 707 San Fernando Bldg.

TO LOAN — PRIVATE PARTY HAS $7000 at 7 per cent. on first mortgage. Address G, box 299, TIMES OFFICE.

PRIVATE MONEY TO LOAN ON REAL ESTATE. PROMPT ACTION. M. E. HANLEN, 225 STORY BLDG.

AMOUNTS TO $5000, CITY, COUNTRY, same day if necessary. 1645 FILLEY, 234 Title Bldg.

MONEY TO LOAN ON REAL ESTATE. W. J. RANKIN & CO., 204 H. W. Hellman Bldg. A1916, Main 2868.

CONTRACTS AND MORTGAGES BOUGHT. own funds; your advantage. 7 per cent. loans. 619 SECURITY BLDG., from 1 to 3.

MONEY TO LOAN—
Real Estate and Improvements.

GRUNDY REAL ESTATE & INVEST. CO.,
423-424 UNION OIL BLDG.,
7TH AND SPRING STS.
A3462. MAIN 940.

MONEY
ANY AMOUNT AT 6 AND 7 PER CENT.
SEE C. C. KITCHEN, MGR. LOAN DEPT.,
GRUNDY REAL ESTATE & INVEST. CO.,
423-424 UNION OIL BLDG.,
7TH AND SPRING STS.
A3462. MAIN 940.

TO LOAN—
MONEY TO LOAN.
MONEY TO LOAN.
6 per cent. MONEY TO LOAN. 7 per cent.
MONEY TO LOAN.
On Los Angeles real estate, vacant or improved.
WE LOAN OUR OWN MONEY. Liberal appraisements. Prompt action.
WE MAKE A SPECIALTY OF STRAIGHT 5-YEAR BUILDING LOANS.
HOUSTON, GORE & COMPANY,
First Mortgages,
1016-9 Union Oil Bldg.
A4233. Main 3720.

MONEY TO LOAN ON REAL ESTATE. 5, 6, 7 and 8 per cent., not interest. No appraisement fees. No delays, no red tape. Any sum desired. Large and small city loans a specialty. Southwest residency loans sought. Improved ranch loans solicited. Cash for mortgages and deeds of trust. WE MAKE STRAIGHT BUILDING LOANS. 6 per cent. on All business property. 7 per cent. on All residence property. 8 per cent. on second-grade residence property. Corner, residence, bungalow plans. MATTHEWS & MATTHEWS, The Leading Mortgage Brokers, 229 Douglas Bldg., corner Third and Spring.

TO LOAN—
I am very anxious to loan the following amounts at 7 per cent., being established 10 years as a money lender can act quick.
$500, $1000, $1500, $2000, $2500, $3000, $3500, $4000, $5000, $6000, $6500, $7000, $8000, $10,000.
County loans a specialty, any amount.
DOLPH T. MITCHEL, 420 Citizens National Bank Bldg., Third and Main. Phones: A5713, Main 4071.

SHORT TIME LOANS—MONEY SAME DAY. $50 to $2500, first or second mortgage or contracts, 1 to 12 months; money day you apply; no brokerage fee; pay cash. WE HAVE THE LOWEST. Mortgages and trust deeds bought.
H. M. CORLETTE,
214 Security Bldg., cor. Fifth and Spring.
F2729. Main 296.

MONEY TO LOAN—
$75,000 TO LOAN AT CURRENT RATES ON REAL ESTATE LOCATED IN THE CITY OF LOS ANGELES. ANY AMOUNT FROM $2000 UP. PROMPT ATTENTION GIVEN TO ALL APPLICATIONS.
C. S. HOLMAN,
611-12 SECURITY BLDG.
F6241; MAIN 5651.

WE MAKE BUILDING LOANS.
ALSO LOAN ON IMPROVED OR VACANT
ANY AMOUNT, LOWEST RATES.
WE LOAN OUR OWN MONEY.
CHANDLER, CASSOU & CO.,
MAIN 3715. 303-4-5 BRADBURY BLDG. F3721.

MONEY TO LOAN—
We loan our own money to buy, build or improve real estate. Why pay commissions for money? Do business direct with us and save time and money. If you own a building lot we will loan full cost of your new home. Building loans made for 3 to 5 years. No expense. Call, write or telephone.
Brokers, bring in your applications for building loans.
PORTLAND INVESTMENT CO.,
204 Security Bldg., 5th and Spring.
Phones—Home A1185, Broadway 4902.

$1,500,000 TO LOAN—
ON BUSINESS PROPERTY.
CHOICE RESIDENCE PROPERTY.
FARM LANDS.
ALSO SAN JOAQUIN LANDS.
BUILDING LOANS A SPECIALTY.
LOWEST RATES.
APPLY R. G. LUNT.
ESTABLISHED 1888.
ROOM 304, SECURITY BLDG., FIFTH AND SPRING STS.

MONEY TO LOAN—
WRIGHT-CALLENDER-ANDREWS CO.
We continually loan money, any amount, at reasonable rates on city and country property. It will pay you to see
HENRY W. MELLEN,
MANAGER LOAN DEPT.
402 South Hill. Phones, 10745; Main 3040.

TO LOAN—MONEY.
ANY AMOUNT.
ON CITY OR COUNTRY PROPERTY.
APPLY TO MR. KELLY, LOAN DEPT.,
ROBERT MARSH & CO.,
TRUST & SAVINGS BLDG.,
SIXTH AND SPRING.
HOME 10175. SECOND FLOOR. MAIN 1046.

MONEY TO LOAN—
I have several small sums to loan; $1000, $1500, $2000, $2500, 7 per cent. I will loan on improved real estate. Or will make building loans. Principals only.
SEE MR. BRIDGES,
Portland Investment Co., 204 and Spring.
Tel. Broadway 4902; A5185.

I HAVE $4000, $2000 AND $1500 AT 7 PER cent. on improved property, at 7 per cent. DE LA PENA, suite 229, Union Oil Bldg. A3265.

QUICK LOANS, SECURED BY FIRST AND second mortgages on real estate. Our own funds. No commission, certificate or escrow fees. We buy mortgages, trust deeds and contracts. NOURSE & CO., 202-204-206 American Bank Bldg., corner Second and Spring sts. Phones A5360. Broadway 3811.

I HAVE MONEY ON HAND FOR LOANS OF $1500 to $7000 on west side or Hollywood homes. This money wont last long, act quick and we will make loans without delay.
TIBBOT CO.,
240 Security Bldg.

MONEY TO LOAN ON SECOND MORTgages; we have second mortgage money on hand.
See MR. KEMPER,
EVANS-MOSS REALTY CO.,
Suite 621 H. W. Hellman Bldg.
A3144. Main 2244.

QUICK LOANS, $50 TO $5000, ON REAL ESTate, first or second mortgage, contracts, etc. Money same day. No brokerage or title fees. Lowest interest rate. PACIFIC LOAN CO., 603 Title Insurance Bldg., corner 5th and Spring. F2580; Main 9436.

6 AND 7 PER CENT. MONEY PLENTIFUL on city vacant and improved. Bring your certificate. Terms reasonable. Quick results. Wm. J. Johnson, Mgr. Loan Dept.
FRANK D. TATUM & CO.,
630-631 Title Insurance Bldg.
Main 126. F2126.

MONEY TO LOAN—
If you need money and need it quick, see me. I have a client who will loan you what you want at legal rates on diamonds, furniture, live stock, automobiles trust deeds or contracts.
524 UNION OLD BLDG. A3822, Bdwy. 3467.

MONEY TO LOAN — WE REPRESENT eastern capitalists and are authorized to make loans in sums of $50,000 to $500,000 at 5½ and 6 per cent. on city property.
HARTELS & SCHWARZ, 404-405 Douglas Bldg.

TO LOAN—
$300 to $100,000.
City or country, vacant or improved. Lowest rates. Immediate action.
R. W. MOYER, 516 Title Insurance Bldg.
F5107. Main 1511. Fifth and Spring.

TO LOAN—
$500,000.
Must loan at once.
City or country, any amount.
MOYER & GILBERT.
A4627. Main 8474. 302 H. W. Hellman Bldg.

MONEY TO LOAN—
SEE ME FIRST.
Plenty of money, large or small amounts, to loan on real estate.
Main 167. RALPH YOUNG, A3215.
210 Hibernian Bldg.

TO LOAN—CITY AND COUNTRY.
$250,000 Mortgages.
$15,000 Trust Deeds.
E. R. EARNEST & COMPANY,
821 H. W. Hellman Bldg. A4767; Main 6028.

MONEY TO LOAN—
ON IMPROVED CITY PROPERTY, or for building, on easy terms, of repayment.
STATE MUTUAL BLDG. & LOAN ASSOCIATION, 228 South Spring street.

TO LOAN—$1500, $2000, $3000, $5000, $10,000, AT 7 per cent., on improved city property. Main business. JESSIE MACCOMAS, 334 Security Bldg. Main 5393; F7077.

MONEY TO LOAN—
Real Estate and Improvements.

MONEY TO LOAN—
MUST PLACE $2500 TO $5000
AT 7 PER CENT.
ON RESIDENCE PROPERTY
AT ONCE.
NORMAN INVESTMENT COMPANY,
507 TRUST & SAVINGS BLDG.
A6370 or Main 633.

TO LOAN—
$2500 personal money wanted to loan on improved or vacant property for three years. Come at once if you can use the money, there is no red tape.
R. C. MITCHELL COMPANY,
833 Trust & Savings Bldg.

MONEY TO LOAN—
Any amount at current interest rates. City vacant or improved.
Apply Mr. Crosby, Loan Department,
BRYAN & BRADFORD,
204 Trust & Savings Bldg.
Main 1763—Phone—60251.
E. P. BRYAN. L. T. BRADFORD.

TO LOAN—
$20,000—4 per cent. Prefer income property. Private party only.
SEE HENRY W. MELLEN, MGR. LOAN DEPT.,
WRIGHT-CALLENDER-ANDREWS CO.,
402 S. Hill. Phones 10745, Main 3040.

PRIVATE MONEY, 6 AND 7 PER CENT., NO DELAY, ON CITY OR COUNTRY PROPERTY. STRAIGHT BUILDING LOANS. LOCKHART & SON, 721 H. W. HELLMAN BLDG. MAIN 4235. A4778.

MONEY LOANED—
on city
vacant
and improved property.
F. M. WELLS, 703 Union Oil Bldg.
A3777. Main 3775.

CASH TO LOAN—
Any amount at current rates, vacant or improved. No appraisement fees. MERROW REALTY CO., 539 L. A. Investment Bldg. Main 1972, F4425.

WE HAVE MONEY TO LOAN ON improved first mortgages in amounts from $1000 up.
First mortgages bought and sold.
ARONSON-GALE CO.,
Herman W. Hellman Bldg.

HAVE THE FOLLOWING AMOUNTS TO loan on city realty—$1200, $1500, $2500. First liens only, 7 per cent. interest. $700, $1000 on second trust deeds. See NOBLE, 607 Lissner Bldg. 534 S. Spring st.

LOANS—THE HOUSE OF SERVICE.
Money for city and country; reasonable rates. Your interests protected. EDWARD C. CRIBB CO., 709 S. Hill. Phone A2710; Main 4477.

TO LOAN — $500, $1000, $1500, $2000, $2500, $3000, $4000, $5000, $6000, $10,000 up to $25,000. Money on hand. Current rates. RAMEY BROS., 922-23 Van Nuys Bldg. Main 4661; 60525.

TO LOAN — $50 TO $1000 ON ANY GOOD security; reasonable rates. No delay. MR. MAURER, 419 Security Bldg. A1620, Broadway 2950.

TO LOAN—R. W. POINDEXTER, 409 Wilcox Bldg., can make any reasonable loan on real estate, building loans and short-time notes a specialty.

MONEY TO LOAN ON REAL ESTATE. Building Loans a Specialty.
HUMPHREVILLE BROS. & CO., Inc.,
124 W. Fourth st. F2322.

How to HOW TO LOAN ON REAL ESTATE. 1411 ORANGE DRIVE. Hollywood.

MONEY TO

Classified Liners

MONEY WANTED—
Real Estate and Commercials.

WANTED—MONEY ON FIRST MORTGAGE SOUND, SAFE INVESTMENTS. Free from all taxation. Our advertisements are revised daily.

$1800—5 years, 7 per cent., on lot 41x118 n north line of Temple st., between Monte View ave. and Alvarado st., with cottage value $700.

$1400—3 years, 8 per cent., on lot 50x125, n Santa Monica avenue, near Pacific ave., Hollywood; improved with modern 5-room bungalow; value $2200.

$1800—3 years, 8 per cent., on lot 50x125, s 16th st., between Main and Moneta sts., improved with extra well-built 5-room modern bungalow; value $2500.

$1700—3 years, 8 per cent., on lot 40x125, on W 8th st., between Figueroa st. and Hope st.; improved with 5-room, modern bungalow; extra good finish and design; value $2500.

$1700—3 years, 8 per cent., on lot 50x125, s 39th st., between Normandie and Raymond; improved with 6-room modern bungalow; value $2500.

$1800—5 years, 7 per cent., on lot 50x131, s St. Andrews place, near W. 23rd st.; improved with 5-room bungalow; value $2750. This is very fine property. It is the very cream of the southwest.

OUR MOTTO:
Conservatism, Honesty and Punctuality.
MATTHEWS & MATTHEWS,
The Leading Mortgage Brokers,
329 Douglas Bldg., cor. Third and Spring.

MONEY WANTED—FIRST MORTGAGES—
JNO. P. REED CO.,
218 O. T. Johnson Bldg.

Phones 10123 or Broadway 5623.

$1200—7 per cent., W. 27, Arlington, bungalow.
$1200—7, W. 31, Crenshaw, modern bungalow.
$1200—7, Ardmore, 4th, Witmer, 6 rooms.
$1200—7, Verando, Sunset, bungalow.
$1000—7, W. 27, near Western, new, 6 rooms.
$2500—7, Washington, LaFayette Sq., 7 rms.
$1200—7, Norton ave., s/ Wilshire blvd.
$1000—7, Hereford, W. 2nd, large house.
$4000—7, Kenwood, W. 30th, 12 rooms.
$1000—7, cor. house, West blvd., Washington.
$1200—7, Grand View, W. 4th, large house.
$1000—7, Gramercy pl., W. 36th, mansion.
$1000—7, Lafayette apartments, Pico, Magnolia.
$2000—6, $25,000 property, Los Angeles, 5th.
$17,000—7, faces Hope near Pico, imp.
$20,000—7, cor. W. 7th st., inside, imp.
$15,000—6½, Grand ave., inside, 2 stores.

WANTED—MONEY.

A LOAN OF $25,000, FIRST MORTGAGE UPON GOOD APARTMENT PROPERTY; WESTLAKE DISTRICT; WILL PAY 8 PER CENT.

O. E. FARISH, PRESIDENT,
CALIFORNIA REALTY CORPORATION,
528 S. HILL ST.
MAIN 7388. 6021

WANTED—MONEY—
$500 TO $100,000
ON CITY OR COUNTRY PROPERTY.
VACANT OR IMPROVED.
APPLY TO MR. KELLY, LOAN DEPT.,
ROBERT M. MARR & CO.,
Trust and Savings Bldg., Sixth and Spring
Phones 10175; Main 5068.

WANTED—MONEY—
We have applicants for several good loans at 6, 7 and 8 per cent., first mortgages.
FIRST NATIONAL SECURITIES CO.
645 S. Spring st.

WANTED—$15,000, 3 OR 5 YEARS, ON 10 acres in Kern Co., worth $20 per acre; will pay 7 per cent. with good release clause. Address Y, box 187, TIMES OFFICE.

WANTED—TO BORROW $200 ON LOT IMMEDIATELY. Don't answer unless you have the money. Address G, box 182, TIMES OFFICE.

WANTED — MONEY. I HAVE A TRUST deed for $2500 on first-class security; West side. THORNTON, Alpine Tract 5402.

WANTED—$5000 ON TRUST DEED ON GOOD gilt-edge property. E. I. HEATH, 10 Fay Bldg.

WANTED—TO BORROW $2200 AT 7 PER cent., gilt-edge first mortgage from private party. Phone VERMONT 57.

WANTED—$2500 FOR 1 YEARS AT 7 PER cent. on gilt-edged property; value $4500. RICE & RICE, 407 Security Bldg. F6322.

STOCKS AND BONDS—
And Mortgages.

THE SUCCESSFUL DEMONSTRATIONS of our submarine and the rapid development of our company are causing a daily increase in the market value of our stock. Our price for stock is $100 per share, and our advice to you is to get the latest facts before considering a sale of your stock.

It is for somebody else reap the profits that rightfully belong to you.

L. A. SUBMARINE BOAT COMPANY,
402-403-404-419-421 First
National Bank Bldg.

TROUVILLE & CO., BROKERS.
Members Los Angeles Stock Exchange.
Higgins Bldg. F239.
We will sell: South. Calif. Home Bldrs.....10
Calif. Realty .....
Pacific Realty Bonds.....8-9
Guarantee Bldg. & Loan.....
Suburban Develop. 6
Commonwealth H. B. .....
Nation. Home & Town. .....

Kimball Oil, bid; S. Fullerton Oil, bid to sell or buy; Conservative Investment, bid; Builders of L. A., Commonwealth, Realty, South. Calif. Home Bldrs. and Loans made. Stocks sold on installment plan.

FOR SALE — COMMONWEALTH, 8; Home Makers, 12¾; Pendleton, 61c; Standard, $1.40; Pendleton, $1.41; Standard, 1-16; Big Blue, 17¾c; Stockyards, 45c; Cudahy, 75c; Call Switch, 25c; Addographs, 35c; Stearns, $1.60; Consolidated Realty, 5c; Realty Syndicate, 12½c; Union League, 35c. We sell L. A. Investment, $4.05; Home Builders, L. A., 35c; H. N. Willard & Co., 428 S. Spring. A4516. Main 6915.

FOR SALE—COPPER CREEK, $1c; Newlander Motor, Lake View No. 2, San Johnson Motor Co., bargains; Harmon Wave Motor, 16c; A. Union Stockyards, cheap; Home Builders for $90 Lakeview No. 2; Northern Oil, subscribed Oil, No. 2; Standard Bldg. & Loan; Home Makers, Hale-McLeod. F6791. ROE & CO., 823 S. Spring st.

MIDWAY NORTHERN OIL.
I will pay $½c for any part of this stock $ Offer me Midway Northern by your price. M. STRADER, 237-238 Heilman Bldg. A4972. Main 5024.

FOR SALE—STOCKS. CAL. H. B. & S. Standard Investment, cheap. Wanted—Good Investment. Yellow Pine Mining. L. A. Stockyards. W. E. CARY, 201 Lissner Bldg. F1208, M. 5911.

WILL SELL 5000 GIBRALTAR INVESTMENT pfd. 12c. H. I. REYNOLDS, 921 Title Ins. Bldg. Main 8719, F8607.

FOR SALE—400 SHARES COMMONWEALTH Building Co. stock, 25c; now on listed. H. MORGAN, Hahn House, Friday, 382 S. Hope.

HAVE SMALL MORTGAGE FOR SALE. For particulars, address E. B., 822 Yale st., City.

FOR SALE—
Miscellaneous.

FOR SALE—
DO NOT PLASTER, USE PEERLESS WALL BOARD." Inquire MONTGOMERY & FRANKLIN LUMBER CO., 5th and San Pedro sts.

FOR SALE—SCOTT'S ASPHALTUM PAINTS, 35c a gallon; 5-gallon cans, $1.50. SCOTT, The Roofer, 1702 S. Main. Phone 10866.

FOR SALE—TENTS THAT ARE TENTS AND make them all weights; have some second-hand. WIEZ & DOWNIE, 806 E. Second. Phone Broadway 7162.

FOR SALE — A SCHOLARSHIP, $120; tuition, oratory and dramatic art; $70 now at a reduced rate. Address G, box 181, TIMES OFFICE.

FOR SALE—A COUNTRY PAPER NET $700 for $500, that will pay an income of $50 a month. Address J. E. SNYDER, care this Office.

FOR SALE — BARGAINS IN KODAKS AND cameras. We buy and sell anything in photograph line. Expert kodak finishing. CAL. CAMERA EXCHANGE, 325 S. Hope.

FOR SALE—LADIES, GROW BEAUTIFUL hair without tools; full directions, 25c. Mme. A. T. RENNER, 224 S. Second st., Room 10.

FOR SALE—CHEAP; MOVING PICTURE outfit, 235 chairs, standard machine; the outfit must be moved and sold at once. ASCOT THEATER, 5437 Central, South 277.

FOR SALE—36-PIECE SET SILVERWARE never used. Sacrifice. VERNON, 7, Tribune.

FOR SALE—SPAULDING CIRCULAR PUNCH form and punching bag in complete condition at a bargain price. Phone Main 7.

FOR SALE—CHEAP ON EASY TERMS, good telescope. Suitable for street car. REESE, 237 Oakwood Blvd., Chicago.

FOR SALE — SECOND-HAND FIREPROOF safe, cheap. ANDERSON, 204 S. Los Angeles st.

FOR SALE — TRANSFERABLE membership in Los Angeles Athletic Club. E. B. MILLS, 628 L. W. Heilman Bldg.

FOR SALE—CHEAP, 20 H.P. FAIRBANKS gasoline engine, good condition. 220 E. 6TH ST.

FOR SALE — SAVE HALF ON "better than lard" shortening. 5 cents. BROWN, Budos Center, 3-7.

FOR SALE — SAFES AND VAULTS. 213 S. Hill st. SHEALEY SAFE CO.

FOR SALE—A DUNTLEY VACUUM CLEANER at a bargain. PHONE 2865.

THINGS ON WHEELS—
All Sorts.

Automobiles.

CADILLAC REBUILT CARS.
INVESTIGATE THEM! If you contemplate the purchase of a car costing less than a new Cadillac or of purchasing any second-hand car, do this IN JUSTICE TO YOURSELF.

These cars are BETTER VALUE, because of Don Lee's guarantee, the service the car will give you and the price you can get for the car if you care to sell it. Ask the men of experience about Cadillac Rebuilt Cars and the Don Lee Guarantee.

DON LEE, CADILLAC MOTOR CARS,
15TH AND MAIN 970.

REBUILT WINTON SIX. A HIGH-GRADE touring car that is guaranteed same as a new car, at the price of a cheap car.
1228 SO. FLOWER ST.

FOR SALE — HUDSON 37 ROADSTER, fore-door, 1911; electric side and tail lights, Klaxon, top, glass front, Warner speedometer and clock, 7 new tires, 2 extra quick demountable, tire rack. Car been driven about 4500 miles. In absolutely perfect condition. Will sell at a sacrifice.

FOR SALE — HUDSON 37 ROADSTER, fore-door, 1911; electric side and tail lights, Klaxon, top, glass front, Warner speedometer and clock, 7 new tires, 2 extra quick demountable, tire rack. Car been driven about 4500 miles. In absolutely perfect condition. Will sell at a sacrifice.
LOS ANGELES ALCO MOTOR SALES CO.
1246 South Flower.

FOR SALE—RANDOLPH ONE-TON TRUCK; motor, transmission has just been overhauled in our shop. Car carries express type body, suitable for most any kind of delivery. Detachable top. Tires almost new. A big snap for some one.
LOS ANGELES ALCO MOTOR SALES CO.
Phones: Main 8971; F2877. 1246-8 S. Flower st.

WANTED — AUTOMOBILE IN EXCHANGE as first payment on the best new bungalow in Wilshire district; eight rooms, finished in mahogany, tile roof; all late built-in features, large cellar, furnace and garage; automobile; must be 1912 or 1913 model, electric lighted, with self starter. Address P, box 355, TIMES BRANCH OFFICE.

FOR SALE—RAPID 3-TON MOTOR TRUCK. Car has been repainted. Tires in first-class condition. Car carries the load easily. Will guarantee this car to be absolutely perfect in mechanism. Sell at a sacrifice.
LOS ANGELES ALCO MOTOR SALES CO.
Phones Main 8971; F2877. 1246-8 S. Flower st.

FOR SALE — LOZIER, 7-PASSENGER, 6-cylinder, just overhauled. Car in absolutely perfect condition. Tires good. For sale at a bargain.
LOS ANGELES ALCO MOTOR SALES CO.
Phones: Main 8971; F2877. 1246-8 S. Flower st.

STEARNS 35-40-H.P. BARGAIN FOR CASH. Looks and runs like a new car.
1228 SO. FLOWER ST.

FOR SALE—WINTON, 5-PASSENGER, FULLY equipped. Car just overhauled, tires practically new. Guarantee goes with this car.
LOS ANGELES ALCO MOTOR SALES CO.
Phones: Main 8971; F2877. 1246-8 S. Flower st.

FOR SALE—LATE MODEL RAMBLER 48, run 7000 miles, just painted, runs and looks like new, fully equipped; price $2000; might sell part down and balance by month to responsible party. See MR. LITTLE, 1520 West Seventh.

SPECIAL PRICE OF $1000 TO SELL AT once. Waverley electric leather trimmed 4-passenger, shaft drive coupe. This is a bargain. H. O. HARRISON CO., 1120 S. Flower. Phone 60251, Bdwy. 4252. Ask for Mr. Wood or Mr. Torrey.

FOR SALE—
60 h.p. Oldsmobile autocrat; guaranteed perfect condition, complete equipment. Must be sold at once.
A2319. PATTON & LONGLEY CO.,
Main 6278. 220 South Hill street.

I AM GOING BACK TO CHICAGO APRIL 1; will sell my new 1913 Rambler Roadster, electric starter; fully equipped; best cash offer takes it. 3622 M'CADDEN PLACE, Hollywood.

I WANT LATE MODEL ROADSTER OR 4-passenger car and some cash for 7-room bungalow, modern in every detail, part new car. What have you to offer? D. C. SWEET, F3611.

HAVE PREFERRED STOCK IN STRONG INdustrial corporation which I will trade for a late model 5-passenger automobile. Auto must be in good condition. Address P, O. BOX 2373, Los Angeles.

$1.60 DOLLAR TAXICAB CO., $1.60
A6121. 1221 W. Seventh st. M. 7571.

WILL furnish 5 and 7-seat touring car for Overamouth road race, at special prices. Your patronage solicited.

FOR SALE—2 1-TON TRUCKS IN FIRST-class mechanical condition; all tires good; I am quitting the express business and will sell these trucks at cash. AUTOMOBILE CLEARING HOUSE ASSOCIATION, 1041 S. Broadway.

WANTED — AUTOMOBILE, 1912 OR 1913 model in exchange for some choice blue white diamonds at actual cash valuation. Address N, box 254, TIMES BRANCH OFFICE.

SPECIAL BARGAINS, 32x4 FIRESTONE, $25; 34x3½, $15; 34x4, $15; 30x3½, $15; 30x3, $12.85; all guaranteed makes. VANDERPOOL'S, 612 S. Spring.

LATEST MODEL MITCHELL, FULLY equipped, new tires, runs and looks like new. What am I offered?
961 SOUTH MAIN.

DON'T READ THIS UNLESS YOU WANT a bargain in a R.C.H. roadster. Sell for $775; worth double. 1143 SOUTH OLIVE. Main 8235, A1052.

FOR SALE—1 TON GRABOWSKY TRUCK, good as new; too small for present use; only reason for selling. See MR. TALBOTT at Western Wholesale Drug Co., 200 S. Los Angeles st.

1913 REGAL UNDERSLUNG ROADSTER, 25 h.p., fore-door, glass front, tires and motor in excellent condition. Must sell at once; for reasonable cash offer refused. OWNER, 1025 Alvarado st. Phone 72888.

WANTED — LATE MODEL 5-PASSENGER car, for house on Halldale ave.; property is worth $4000; will accept car as first payment. PEW, 320 L. W. HELLMAN BLDG.

FOR SALE—1912 CADILLAC TOURING CAR. Perfect mechanical condition and guaranteed by the agency. Price $1300. No trades. Address YZ, box 14, TIMES OFFICE.

AUTOMOBILE LOANS MADE IN 20 MINUTES.
Bring car, insurance and ownership papers. 617-20 VAN NUYS BLDG., 7th and Spring sts.

FOR SALE—MY ELECTRIC CAR FOR CASH. Will consider unimproved lot and pay difference; if necessary or will exchange for medium size gasoline car. Address D, box 321, TIMES OFFICE.

FOR SALE — 1912 R.C.H. TOURING, NOBby tread, oversized all around. Bargain for $675. Not going East, but need the money. 1143 S. OLIVE ST. Main 8235, A1052.

TIRE TROUBLES ENDED IF YOU GET Better Than Air put in your tires. Guaranteed satisfaction. VANDERPOOL'S, 612 S. Spring.

MAXWELL ROADSTER, 1912, PRACTICally new; only run a few miles, fully equipped; must sell immediately for cash. 1238 S. FLOWER ST.

AUTO TIRES, ALL SIZES, JUMP PRICES, lots of them. SMITH WRECKING CO., 1456 Central ave. South 278.

FOR SALE — BUICK TOURING 40-H.P., fore-door, 1911, for $625. This car is in excellent condition. See it at 1150 S. OLIVE. Main 8235, A1052.

1912 FORD TOURING CAR, FULLY EQUIPped, and in fine condition, $450; terms if desired. STANDARD MOTOR CAR CO., 1061 S. Olive st.

WANTED—FORD 1913 ROADSTER. HAVE cash. PLATTER, 401 N. Main. A5600; Main 5813.

FIVE-PASSENGER STUDEBAKER 35, FULly equipped, fine shape. OWNER, 418 North Broadway, over tunnel.

WANTED — FOR SPOT CASH, 1912 OR 1913 touring car, standard make, no dealers or brokers need reply. Phone BDWY. 1275.

FOR SALE—$1100 BUYS A $5200 6-CYLINDER roadster; this is a great bargain; good as new. 1036 S. GRAND.

WANTED—1911 OR 1912 FORD. CASH FOR bargain. KLING, 716 O. T. Johnson Bldg.

WANTED—A GOOD 5 OR 7-PASS. 1913 car; must have good paint and in condition. A. H. VAUGHAN, 1721 W. Seventh st.

1910 STUDEBAKER, 5-PASS. IN FINE condition, at your own price. See MR. WILSON, 1534 W. Seventh st.

THINGS ON WHEELS—
All Sorts.

Automobiles.

SLIGHTLY USED 1913 WINTON SIX TOURing car, fully equipped; nothing better built in a high-class motor car. It's almost new.
1228 SO. FLOWER ST.

FOR SALE — SACRIFICE PRICE, BAKER electric, 1912 model, for $1500; cost $2800. Batteries, tires and car first-class in every way. H. O. HARRISON CO., 1120 S. Flower. 60251, Bdwy. 4252. Ask for Mr. Wood or Mr. Torrey.

BARGAIN — OVERLAND, 4-PASSENGER, equipped with top, glass front, speedometer, electric lights, self-starter, prest-o-lite tank, extra tube, pump, jack and tools; $395. W. R. PRICE, 1219 S. Flower st. Tel. Home 60251, Main 5680.

BUICK ROADSTER, 30-H.P., 3-PASS., DEtachable tonneau, repainted and overhauled. Will guarantee.
644 WALL STREET.

ROADSTER BARGAINS; CASH, TIME, EXchange; Stevens, $75; Cadillac, $150; Franklin, $150; Brush, $150; Paige, $250; Buick, $300; Flanders, $300; Flanders, 1912, $450; Mercedes, $1000. 1250 Los ANGELES.

FOR SALE — 50-75, 1911 SIMPLEX, 5-PASSenger. Car in perfect condition. Cash only.
LOS ANGELES ALCO MOTOR SALES CO.
Phones: Main 8971; F2877. 1246-8 S. Flower st.

FORD ROADSTER, EQUIPPED WITH either rumble seat or delivery box on rear, in first-class condition; best cheap buy in city. H. COLE, Melrose and Vermont ave. Wilshire 198.

WANTED—EITHER CADILLAC, CHALMERS or Hudson, 1912 or 1913. Will pay cash. Give full description and lowest cash price. Address FG, box 523, TIMES BRANCH OFFICE.

WANTED — LATE MODEL 5-PASSENGER automobile, in good condition, in trade for clear lot worth $1600, at Alhambra Bay. Lot adjoins finest seaside residence in the town. Act quick. 528 I. W. HELLMAN BLDG. F8786.

FOR SALE—60 H.P. AUTOMOBILE RUNabout, five thousand miles. Will sell on payments; slight exchange for clear building lot. Address G, box 262, TIMES OFFICE.

OVERLAND "THIRTY" DEMI-TONNEAU, thoroughly overhauled and painted. Price is right.
644 WALL STREET.

A SACRIFICE FOR CASH. 1912 BUICK roadster, 2-passenger, fine condition. Sell $440. See this cure. 1150 S. OLIVE ST. Main 8235, A1052.

FOR HIRE — 1913 OVERLAND AUTOMOBILES WITH COMPETENT DRIVERS, $2.25 PER HOUR, $12 PER DAY. SOUTH 3078.

FOR SALE—$450, $25 DOWN, $25 MONTH. 1911 30-H.P. 5-passenger, model E Maxwell, completely equipped; all new mechanically perfect. 2122 1340 MYRTLE.

SLIGHTLY USED, 1913 WINTON SIX touring car; fully equipped, nothing better built in a high-class motor car; it's almost new. 1228 S. FLOWER ST.

WILL TAKE YOUR OLD CAR IN EXchange on a new Waverley electric. Our line is complete. We can please you in an electric car. Call and see us. H. O. HARRISON CO., 1120 S. Flower.

4-PASSENGER, 1912, 35-H.P. BUICK, ALL equipped, $750. Terms. Used Car Dept., Buick Agency,
1148 SOUTH OLIVE.

SNAP — FORD LIGHT ROADSTER; NEW cases, extra tubes, tools, prest-o-lite tank, etc.; $190. W. R. PRICE, 1219 S. Flower st. Tel. Home 60251, Main 5680.

FOR SALE—A BARGAIN—HIGH-PRICED auto, 7-passenger, first-class condition; must sacrifice account of leaving city. Phone A2188.

1910 5-CYL. MAXWELL TOP, GAS AND electric light, climb any old hill.
644 WALL STREET.

MODEL T FORD, CONDITION GOOD, NEED money, come and take it. $250.
644 WALL STREET.

WANTED—FORD OR BRUSH, WILL PAY cash or loan money on standard make cars. 1206 S. MAIN. Phone 21691.

1912 E.M.F. DEMI TONNEAU, FULLY equipped and in pink of condition.
962 SOUTH MAIN.

40-H.P. 7-PASSENGER CHALMERS-DEtroit, completely equipped, $650. $250 down, balance terms. Phone MAIN 8235.

WANTED — AUTO REPAIR WORK AND bathe work, only $5 per hour. Work guaranteed. 65230 or MAIN 6642.

AUTOS, PARTS, ENGINES, TIRES, ETC., sold, exchanged. METZ, 921 S. Main. F1854.

BUICK 5-PASS., 30-H.P., FULLY EQUIPped, overhauled and painted, guaranteed.
644 WALL STREET.

FOR SALE—CLASSY REGAL UNDERslung roadster, 1912 model, $700. Apply A. J. MULLEN, 238 W. 4th st.

1913 BUICK, 25-H.P., 5-PASSENGER TOURing car, run 900 miles; must be sold; will sell for $1175. Phone owner, A1057, MAIN 3225.

SPECIAL 17c BEST GASOLINE; NOTHING 6c; jack cut 25c; gloves cut $1; oil, 4c. Square deal. VANDERPOOL'S, 612 S. Spring.

WANTED—IMMEDIATELY, SEVERAL LATE models, light roadsters and 5-passenger touring cars. Will pay half prices paid. AUTOMOBILE CLEARING HOUSE ASSOCIATION, 1041 S. Broadway.

FOR HIRE—$2 PER HOUR, NEW, FIVE-PASSENGER TOURING CARS WITH EXPERIENCED DRIVERS. SPECIAL RATES BY WEEK OR MONTH. CROW MOTOR CO., 1217 FLOWER ST. MAIN 8880; HOME A4882.

WANTED — FOR CASH, 7-PASSENGER auto; give phone and where can be seen. Address L, box 434, TIMES BRANCH OFFICE.

RAMBLER TOURING CAR, LATE MODEL, fully equipped, $585.
1148 SOUTH OLIVE.

WANTED—FIVE-PASSENGER AUTO, FULLY EQUIPPED, AS PART PAYMENT ON MY BEAUTIFUL 6-ROOM BUNGALOW. CALL TODAY, 5122 GRAMERCY PLACE, OR SEE BUCKLEY, 230 BRADBURY BLDG.

WANTED — FOR CASH, AT ONCE, 50 light cars and roadsters, standard make and in good condition. Bring your car and get the cash.
962 SOUTH MAIN.

WANTED — FOR CASH, AT ONCE, 50 light cars and roadsters, standard make and in good condition. Bring your car and get the cash.
962 SOUTH MAIN.

1913 30-H.P. BUICK, 5-PASSENGER, NEW. Think of it, only $695. 1150 S. OLIVE ST. Main 8235, A1052.

TOURIST 5-PASSENGER, IN FINE SHAPE. Looks good. $200 takes it. 1150 S. OLIVE ST. Main 8235, A1052.

FOR EXCHANGE—REO RUNABOUT, A-1 shape. Will sell or trade for furniture, diamonds or what? 622 S. MAIN ST.

FOR SALE—PORTABLE ROWBER GASOline tank, very cheap. D. W. GARAGE, 1251 S. Main st.

WANTED — AUTOMOBILE FOR CASH; late model. Call afternoons, 1138 OXFORD AVE.

FOR EXCHANGE — NEARLY NEW HIGH-grade 5-cylinder automobile; cost $4000; want property. Address E, box 194, TIMES OFFICE.

1912 EVERITT, 30-H.P., TOURING CAR, fully equipped. Need $650. Terms. A1067.

FOR SALE—SLIGHTLY USED AUTO TIRES, $2.50 to $7.50. All sizes and kinds. HEALEY-SMITH CO., 154-6 N. Los Angeles st.

Bicycles and Invalid Chairs

EASY PAYMENTS ARE GIVEN YOU ON new and second-hand bicycles. F. M. JONES, 420 S. Spring st., Los Angeles, Cal.

Wagons and Carts.

FOR SALE—LIGHT STUDEBAKER DELIVery wagon; been used but a short time; in A-1 condition; bed 45 inches by 84; feet; has iron side rail for delivery furniture; also shafts and pole; paid $185; will sell for $75. A. B. WILMAN & CO., 712 S. Broadway.

WANTED—GOOD LUMBER WAGON WITH rollers; state price and where to be seen. Address H, box 1347, OCEAN PARK, CAL.

FOR SALE—GOOD HEAVY FARM WAGON $40; full line harness at SCOTT'S PLACE, 125 S. Los Angeles st.

Harness and Saddles.

FOR SALE—DOUBLE HARNESS, HAND made, in A-1 condition, paid $50, sell for $25. A. B. WILMAN & CO., 712 S. Broadway.

Buggies, Phaetons and Runabouts.

FOR SALE—STRONG 2-SEATED, RUBBER-tired surrey; in good condition, $40. 156 W. 47TH ST. Phone 29236.

Motorcycles.

FOR SALE—HARLEY-DAVIDSON 1912, IN fine condition, single cylinder, free engine, tandem; prestolite, Stewart speedometer, new tires. For a quick sale $140 cash. Reason for selling have purchased auto. Phone WEST 8111, for appointment to see or 177 out machine.

LIVE STOCK FOR SALE—
Horses, Mules, Cattle, etc.

FOR SALE—ONE SPAN OF BLACK ranch horses, weight 2800 lbs., one span of Percheron mares, weight 2800 lbs., one old low blocky black ranch horse, weight 1400 lbs., one extra good laundry horse, 2 single all-purpose horses, one extra well ruined Spanish broke saddle horse. Call 1439 SAN PEDRO STREET.

FOR SALE — GOOD GENERAL PURPOSE 1500-LB. HORSE IN FINE CONDITION. WORKS SINGLE OR DOUBLE. GOOD EXPRESS WAGON AND HARNESS. WILL SELL OUTFIT FOR $175. 603 E. SEVENTH ST., WILL SELL SEPARATE.

FOR SALE—TWENTY HEAD OF HORSES AND MULES, WEIGHING FROM 1600 TO 2500 POUNDS A SPAN, PRICES TO SUIT ANY POCKETBOOK. ALL KINDS OF WAGONS AND HARNESS. 1040 E. 45TH ST., NEAR CENTRAL.

FOR SALE—SPAN OF MARES, WEIGHING 2400 POUNDS, SOUND AND TRUE, PRICE $250; ANOTHER SPAN OF HORSES AT $150; ALL KINDS OF WAGONS AND HARNESS, CHEAP. 1040 E. 45TH ST., NEAR CENTRAL.

FOR SALE — ONE FINE FIVE GALLON, five year old Jersey cow, one three year old Jersey Guernsey. These cows are gentle and very rich milkers. 1057 DEWEY AVE., West 11th street car.

FOR SALE—AT A BARGAIN, $75, NICE gentle, sound, young bright bay horse, city broke to stand with weight for grocery, delivery or buggy use; can't be beat. $100 is real value. 807 E. 27TH ST. Take San Pedro street car.

FOR SALE—HANDSOME FRESH 4-YEAR-old full-blooded Jersey cow, fresh one day; been giving 5 gallons milk daily; made 2 pounds of butter daily last year; this is a bargain. 123 N. PRITCHARD ST., N. Broadway car. Phone East 2474.

FOR SALE — HANDSOME 5-YEAR-OLD sorrel mare, weighs 1050 pounds; good for milk or bakery wagon. $75. 125 N. PRITCHARD ST. North Broadway car. Phone East 2474.

FOR SALE — 2 YOUNG MARES, AGES 5 and 6, weight about 2700; sound and true; also sand wagon and double harness in best condition. No dealers or pleasure hunters wanted. Address 221 N. RAMPART ST. Phone 54728.

FOR SALE — 1 HAVE 3 OF THE FINEST Jersey cows in the State; 2 fresh, milking 4 and 4½ gallons; one fresh April 3, milks 5 gallons; these cows test better than 6 per cent; will sell cheap. Call 78 E. 3D ST.

FOR SALE — COWS, TWO FINE JERseys, recently fresh; one with first calf and one with second. Price $50 and $100 respectively. The "PERKINS POULTRY," Baldwin Park, Cal.

FOR SALE—LARGE HORSE, CITY BROKE, sound, true puller, double or single; suitable for any kind of work, $75. 127 EAST 25TH ST.

FOR SALE — GOOD, GENTLE FAMILY HORSE; WEIGHT 1050 LBS. GOOD STEEL TIRE BUGGY AND HARNESS. WILL SELL OUTFIT FOR $60. 609 E. SEVENTH STREET.

FOR SALE—BAY MARE, 9 YEARS OLD; gentle, weighs 1050 or more. Price $75. 244 WEST 82ND.

FOR SALE — 600-LB. PONY, SAFE FOR lady; good buggy and harness, $35; is sure one giving good horse. 675 E. 25TH ST., San Pedro street car.

FOR SALE—HORSE, HARNESS AND BABcock buggy; sound, classy animal for lady or girl; Owner, 423 CENTRAL BLDG. Phone F1147.

FOR SALE—5-YEAR-OLD MULE, WEIGHT about 1000 lbs., in perfect health, paid $175, will sell for $125. A. B. WILMAN & CO., 712 S. Broadway.

FOR SALE — BEAUTIFUL PONY, HARness, cheap; carriage. Corner Rose ave. and San Pasqual, Pasadena. Phone FAIR OAKS 4251.

FOR SALE — FRESH 5-GALLON JERSEY cow, also 2-gallon Jersey. Inquire in the rear of BENNER ST.

FOR SALE — ONE GOOD HORSE, EXpress wagon and good set of harness cheap. 727 SAN PEDRO ST.

FOR SALE — DRIVING MARE, 4 YEARS old, sound, weight 850 pounds. Price $65, also harness and buggy, cheap. 1040 E. 45TH ST., near Central.

FOR SALE—GOOD HORSE, WEIGH 1150 lbs., 7 years old, good worker, single or double, $60. 727 SAN PEDRO ST.

FOR SALE—THREE 2000-LB. TEAMS WITH wagon and harness, for cash or installment plan. 325 E. EIGHTH.

FOR SALE—CHEAP, ONE HORSE, BUGGY and harness; horse gentle, good driver, $75. 727 SAN PEDRO ST.

FOR SALE — 900-LB. FAMILY MARE sound, gentle, fat, good looking, fine for small ranch. Bargain at $75. 1219 S. OLIVE.

FOR SALE—GENTLE HORSE, WAGON and harness, $65; black mare, $35. 547 CENTRAL AVE.

FOR SALE—GOOD, CHEAP HORSE, WORK single or double, weigh 1050 lbs., $75. 727 SAN PEDRO.

FOR SALE—MARE, WEIGH ABOUT 1000; sound and full of life; $60 if taken at once. 127 EAST 25TH ST.

FOR SALE—HORSE, 7 YEARS OLD, $35. Call 3078 RALEIGH ST.

FOR SALE — YOUNG HORSE 2 YEARS old. Bargain. 4126 CENTRAL AVE.

POULTRY AND POULTRY SUPPLIES—
For Sale, Exchange or Wanted.

FOR SALE—TO THE PEOPLE FROM MISSOURI. See the "PERKINS Poultry" and learn why we never have sickly poultry. "There's a reason." CROSS DUFF (Letts strain,) White (Kellerstrass,) prolific layers of fall and winter eggs. Great in size and beauty.

WHITE AND BARRED PLYMOUTH ROCKS. Delicious eating, with eggs all the time.

R. I. REDS. We have the best laying strain in California.

WHITE LEGHORNS. Great layers of white shelled eggs. The cockerels make the best of broilers at small cost.

Eggs from the above at $1 per 15, or will send 13 by PARCEL POST at the same price, $1 per hundred.

MAMMOTH BRONZE TURKEY eggs, $3 each, or will send 9 eggs by Parcel Post for $2.

A written guarantee of 80 per cent. fertile with all eggs.

It will be a pleasure to have you look us over. No obligation to buy.

The "PERKINS POULTRY" (box box 1,) BALDWIN PARK, CAL.

Covina's electric line, one block north and one west from Baldwin Park station; Home Tel. 967, Covina Ex. New boulevard from Los Angeles to Covina, only one block south of "THE PERKINS POULTRY."

FOR SALE—THOROUGHBRED S. C. WHITE Leghorn eggs for hatching.

ALL INFERTILE EGGS MADE GOOD.

We are the only "Quality Egg Ranch." Only fertile eggs sold.

QUALITY EGG RANCH, R.F.D. NO 1, Artesia, Cal. Come and visit us at ranch, Bingham Station, P. E., 34 Spa Ana line. Home phone, Downey 3117.

FOR SALE—
AT POULTRY BREEDERS STORE.

Hatching eggs from thoroughbred birds, all varieties. Reliable breeders, place their excess eggs, chicks and stock with us at prices that will move them. Over 500 members to supply us. Get your chick feed, dry mash and grain, here. Sea Reed Electric incubators and brooders working. Use SANI-POL, the double duty powder, for disinfectant, and vermin destroyer. Fairmile, the Poultryman's headquarters. It will pay you.

POULTRY BREEDERS' COMMERCIAL BRANCH, 649 S. Main.

FOR SALE — EIGHT VARIETIES THOROughbred chicks, 7 to 25 Jumbo pigeons for squab breeding; $7 per 100 and higher; excellent laying hens of low prices; Rhode Island Red hatching eggs, guaranteed, $1.00, 75c, 50c. Table eggs fresh daily, 50 cents dozen over market price. Laying ducks and drake wanted. FAIRMEAD CO., 1853 Toberman st., corner 18th.

FOR SALE—BARRED PLYMOUTH ROCKS, exclusively; eggs from Los Angeles and Long Beach ribbon-winners and closely related stock; pens contain only choice, healthy and vigorous birds; eighty per cent. fertility guaranteed; satisfaction or money back; price $1, $2 and $3 per 15. J. H. KALLMEYER, Compton, Cal.

FOR SALE—TODAY, BABY CHICKS, MANY varieties, hatching eggs at lower prices than any breeder, hens, pullets, cocks, cockerels; Belgians, etc. PIONEER HATCHERY CO., 442 E. Eighth.

FOR SALE—WHITE LEGHORN BABY chicks $8 per 100 until May 15. Safe delivery guaranteed. We charge for no dead or crippled chicks. PIONEER HATCHERY, box 246, Petaluma, Cal.

FOR SALE—THOROUGHBRED WHITE Rock Wyandotte and R. I. Red eggs for setting. Also few cocks eggs. Telephone HOME 24415.

FOR SALE—CHEAP, FANCY HATCHING eggs, Barred and Golden Plymouth Rocks, Pawn and White Indian Runner and Mammoth Muscovy ducks. 23295, VERMONT 94.

FOR SALE — THOROUGHBRED WHITE Leghorn setting, 6020 FRANKLIN AVE. Phone 67112.

FOR SALE—FANCY BARRED ROCK EGGS, $1 per setting. 127 E. 21ST ST. Phone 29218.

FOR SALE — BABY CHICKS, R. I. REDS, Barred Rocks and Buff Orpingtons. HOME PHONE 72795.

FOR SALE—R. I. RED EGGS FOR SETting; fine thoroughbred winter layers. Also baby chicks. Call 23638.

WANTED — RABBITS AND POULTRY. Will pay highest market prices and call for same. Phone SOUTH 1126.

POULTRY AND POULTRY SUPPLIES—
For Sale, Exchange or Wanted.

Dogs of All Kinds.

FOR SALE—COLLIES THAT ARE COLlies, 4 months toy poodles; skye terrier pups, and powerfully built bull terriers, 7 weeks Airedale and brindle bull pups; rabbits, white rats, guineapigs; ferret, $24 8 HILL ST.

FOR SALE—THOROUGHBRED DACHSHUND pups, one month old. Inquire at ELSKSKIN SHOE STORE, 634 S. Spring st. Phone Broadway 4259.

FOR SALE—COLLIE PUPS, BULL PUPS and fox terriers; Cocker Spaniels, grown collie, 1 year old; bulldog, brindle and white, and others. 629 W. 6TH ST.

FOR SALE—THE PRIZE 15-LB. BOSTON terrier, "Miss Bumps," daughter of champion "Rex" of Boston, for sale. Ordered East. 4053 S. MAIN ST.

WANTED

THE CITY
AND ENVIRONS.

WHERE TO GO AND WHAT TO SEE
TODAY AND TONIGHT.

THEATERS.

Burbank—"Elixir of Youth" ..... 8:15 p.m.
Clune's—Pictures ..... 11:00 a.m. to 11:00 p.m.
Century—"Nabob of Nottabitovit" .... 7:45 and 9:15 p.m.
Empress—Vaudeville .... 2:15, 7:30 and 9:00 p.m.
Majestic—"Little Miss Brown" ..... 8:15 p.m.
Mason—"Prince of Tonight" ..... 8:15 p.m.
Mission—"The Mission Play" .2:15 and 8:15 p.m.
Morosco—"Dust of Egypt" ....2:15 and 8:15 p.m.
Mozart—Pictures ..... 1 to 5, 7 to 11:00 p.m.
Orpheum—Vaudeville ..... 2:00 and 8:00 p.m.
Pantages—Vaudeville ....2:30, 7:10 and 9:00 p.m.
Republic—Vaudeville ....1:30, 3:30, 7:15, 9:00 p.m.
Tally's Broadway—Pictures....12 m. to 11:00 p.m.

SPORTS.

Baseball—Chicago White Sox and Los Angeles, at Washington Park..... 2:30 p.m.

"THE LAND AND ITS FATNESS."
Permanent exhibit, C. of C. Bldg., Broadway.

BUREAU OF INFORMATION.
Times Branch Office, No. 619 South Spring.

Advertising.

BUSINESS NOTES
AND BUSINESS PEOPLE.

BRIEFS.

To Let—No. 619 South Spring street. Office and desk space in the centrally-located, well-lighted and ventilated room now occupied by The Times Branch Office and Information Bureau. Particularly suitable for railroad or steamship offices. Apply The Times-Mirror Company, Broadway at First street.

E. Gerson, jeweler, removed to Broadway Central Bldg., No. 424 South Broadway, room 409.

Times School of Domestic Science.

Special private lessons in the school kitchen. Mrs. Haffner-Ginger gives special course of lessons on Tuesdays, Thursdays and Saturdays. Rules for obtaining the special lessons—Six new yearly prepaid subscriptions will

VITAL RECORD.

MARRIAGE LICENSES.

The following marriage licenses were issued yesterday. Name and age given.

BROWN—McGONAGLE. Elos L. Brown, 21; Beale McGonagle, 19.
BROWN—SUMMERFIELD. Owen Brown, 21; Lillie Summerfield, 18.
CHURCH—STOKES. Frank H. Church, 46; Clara K. Stokes, 32.
COLLINGWOOD—SCHUETTE. Raymond S. Collingwood, 27; Josephina R. Schuette, 26.
CRANE—LEWIS. John M. Crane, 40; Clara M. Lewis, 38.
CYPERT—BORATTO. Charles C. Cypert, 30; Mary Boratto, 28.
ECKEL—LONG. Rudolf Eckel, 22; Amy Long, 21.
FALLIS—DUARTE. Earl Fallis, 19; Louise Duarte, 18.
GURWELL—FRAISHER. Charles B. Gurwell, 27; Marie W. Fraisher, 22.
MARTIN—THOMPSON. Leo Martin, 21; Florence M. Thompson, 20.
MORRISON—HARVILLE. James C. Morrison, 39; Grace Harville, 38.
PHILLIP—KECHENDERFER. Robert S. Philip, 21; Josephine E. Kechenderfer, 20.
POTTS—MITCHELL. John W. Potts, 34; Clara S. Mitchell, 32.
PRITCHARD—BAILEY. Fred P. Pritchard, 25; Rose L. Bailey, 20.
REUSCH—JAMES. Charles F. W. Reusch, 26; Cecile J. James, 27.
SMITH—ESSELSTYN. Floyd Smith, 28; Daisie Esselstyn, 19.
SMITH—GODBE. Wayne B. Smith, 24; Lucile Godbe, 19.
SUNJICH—SVAGELJ. Berisa Sunjich, 29; Maria Svagelj, 24.
TYRON—FORD. Max Tyron, 25; Alva Ford, 25.
VOGLER—COBB. William A. Vogler, 21; Ruth C. Cobb, 20.
WEBBER—SANFORD. Howard A. Weber, 34; Orilla L. Sanford, 32.
WHINERRY—HALL. Harry S. K. Whinerry, 26; Katie B. Hall, 23.
WILLIAMSON—BENDER. Leonard Williamson, 47; Elizabeth Bender, 36.
WORTH—COOLEY. Howard F. Werth, 37; May F. Cooley, 36.
ZAMACONA—MARTINEZ. Carlos Zamacona, G; Andres Martinez, 38.

BIRTHS.

Names, sex, place and date of birth.

ANDREWS. Mr. and Mrs. Leo B. Boy, 611 Stanton street. March 7.
BOWEN. Mr. and Mrs. Robert J. Boy, 222 Miles street. March 22.
CORTALLION. Mr. and Mrs. Frank. Boy, 2824 Mozart street. March 24.
COWTON. Mr. and Mrs. J. R. Boy. 1744 West Jefferson street. March 9.
CURLEY. Mr. and Mrs. Thomas B. Boy, 182 East Vernon street. March 12.
DALE. Mr. and Mrs. Courtney C. Daughter. Sisters' Hospital. February 27.
DECKER. Mr. and Mrs. Allen M. Boy, 1557 East Avenue 40. March 10.
GUY. Mr. and Mrs. Robert R. Daughter, 283 Lacy street. March 11.
HAM. Mr. and Mrs. Carl C. Boy. 2316 Darwin avenue. March 10.
KAGAMURA. Mr. and Mrs. Takeo. Daughter. 1017 Wall street. March 19.
KISHIMOTO. Mr. and Mrs. Gentaro. Boy, 227 South San Pedro street. March 22.
MECKLEM. Mr. and Mrs. Arthur. Boy, Arroyo street. March 18.
MITSUDE. Mr. and Mrs. Araji. Boy. 1017 Wall street. March 24.
NAKAMURA. Mr. and Mrs. Zintaro. Boy. 848 Wall street. March 21.
NEGRETE. Mr. and Mrs. Jesus. Daughter, 740 Castelar street. March 24.
NICHOLSON. Mr. and Mrs. Howard I. Boy. 601 South Normandie avenue. March 17.
OWEN. Mr. and Mrs. Festus E. Boy. Good Samaritan Hospital. March 22.
RIVERS. Mr. and Mrs. Arthur Joseph. Boy. Good Samaritan Hospital. March 27.
RUSSELL. Mr. and Mrs. James A. Daughter. 1625 Harold way. March 22.
SAENZ. Mr. and Mrs. Manuel. Boy. 138 South Hancock street. March 26.
SANDERS. Mr. and Mrs. Edwin. Boy, Crocker Street Hospital. March 18.
SHANABROOK. Mr. and Mrs. Charles W. Boy. 3436 Glen Albyn drive. March 26.
SORENSON. Mr. and Mrs. Lovin C. B. Boy. 915 South Figueroa street. March 14.
SPAULDING. Mr. and Mrs. John. Boy. 1321 Walnut street. March 21.
TANST. Mr. and Mrs. Hallie C. Boy. 1016 West Forty-seventh street. March 12.
THRELKELD. Mr. and Mrs. Hubert H. Daughter. Crocker Street Hospital. March 22.
WEST. Mr. and Mrs. Guy M. Daughter, 227 North Coronado street. March 15.

DIVORCE SUITS FILED.

AUSTRIAN. Maurice against Estelle Belle.
BINKLEY. Neva against Roy.
DUFF. Elmer against Florence Maybelle.
HANSHUE. Harris M. against Martha T.
HUDSON. Euphina against James.
JUSTICE. Oswald Middleton against Jennie Lavina.
SMITH. Harriet against Arthur William.
STILES. Emma S. against Earl C.

DIVORCE DECREES GRANTED.

GRAHAM. Juantha from William C.
NICHOLSON. Nellie A. from Harold.
PERKINS. Miriam C. from Morton E.
RULISON. Lillie F. from Benjamin.

OFFICIAL DEATH LIST.

Name and place of death—	Age.	Date.
BAILEY, Statira C. Los Angeles	72	
DAVIS, Atlie J. Los Angeles	65	
DE VIDANA, Rosaura F. Los Angeles	23	
DUBIFF, Sarah. Los Angeles	1	
DUKES, Mary B. Los Angeles	82	
EBERHALE, Ernest. Los Angeles	74	
FORGEY, Mollie. Los Angeles	42	
KELLEY, E. C. Los Angeles	45	
LEMING, William A. Los Angeles	47	
McCOLLUM, George W. Los Angeles	68	
PITTELKO, Freida. Los Angeles	36	
ROBERTSON, John. Los Angeles	72	
ROHMER, Emil. Los Angeles	48	

DEATHS.

With Funeral Announcements.

CHASE. At No. 1529 Manhattan place, March 26, 1913, Mary E. Chase, aged 70 years. Funeral from the residence, Saturday, March 29, at 9 a.m. Requiem mass at St. Thomas Church at 9:30 a.m.

COOK. At No. 1135 East Tenth street, March 24, 1913, Mary J. Cook, wife of E. A. Cook. Besides her husband, she leaves to mourn her loss, Edgar W. and Albert Cook of Missouri and Emma Schooler, Cora Johnson and Ethel Wyman, children; one brother, Dr. Samuel Wilson of Los Angeles, and sister, Emma Lee of Vermont. Funeral from the home, March 29 at 2 p.m. Interment, Evergreen Cemetery, under auspices of O.E.S.

DELLAMORE. At No. 1222 Winfield street, March 26, at 11 p.m., Louis, beloved husband of Mary M. Dellamore, aged 73 years and 11 months. Funeral today at 3 p.m. from the parlors of Cunningham & O'Connor, No. 1851 South Grand avenue. Friends invited. Cremation, private.

DEMSEY. In Los Angeles, March 27, 1913, Dr. C. F. Demsey of Mojave, Cal., aged 75 years. Funeral services will be held at the chapel of Breese Brothers, Friday at 1 o'clock.

DUKES. March 25, 1913, Mary Bennett Dukes, mother of Howard Dukes. Interment, Pittsburgh, Pa. Shipment by Faris, Carmichael & Co.

FLAMMER. At No. 6216 South Flower, March 27, 1913, Grace, beloved wife of George Flammer, Sr., a native of Germany, aged 61 years. Remains at the chapel of Robert Sharp & Son Co. Interment, Detroit, Mich.

FORGEY. In this city, Mollie Forgey, a native of Missouri, aged 42 years. Funeral today, 10 a.m., from the chapel of Godeau & Martinoni, No. 827 South Figueroa.

HANBACK. In this city, March 27, Hester A. Hanback, aged 68 years. Remains at the parlors of Pierce Bros. & Co. Funeral notice later.

JEREMIA. At the home of Mrs. J. Lopez, San Fernando, Mrs. Angustia Jeremia, aged 18 years. Funeral Saturday at 9 a.m. from Catholic Church, San Fernando.

LOCKE. At Lancaster, Cal., March 25, Russell D. Locke, aged 18 years. Funeral at the chapel of Breese Brothers, Friday at 1:30 o'clock. Interment, Forest Lawn Cemetery.

MAHER. At Sierra Madre, Robert E. Maher, aged 66 years, survived by widow, Eleanor Maher, and son, Robert Maher. Interment, Medina, N. Y. Remains at Renaker & Gay's, Sierra Madre. (Buffalo papers please copy.)

McCLURE. March 27, 1913, at Modesto, Cal., Ernest McClure. Remains to be brought to Los Angeles on 8:15 a.m. train of Southern Pacific. Funeral notice later.

MILLER. March 26, Mary E. Miller, beloved mother of Mrs. Nellie Powers, Mrs. E. W. Fisher and Patrick Miller, aged 57 years. Funeral Saturday, March 29, at 8:30 a.m., from parlors of Cunningham & O'Connor. Requiem mass at Cathedral of St. Vibiana at 9 a.m. Interment, Calvary Cemetery.

MULVEY. In this city, March 26, Peter F. Mulvey, aged 40 years. Remains at Pierce Bros. & Co. Funeral in charge of Loyal Order of Moose, at late residence, No. 1556 West Twenty-first street, Saturday, March 29, at 2 p.m.

PREVEAR. At her residence, No. 1022 Douglas street, March 26, 1913, Mrs. Helen Acer, beloved wife of Chester Miller Prevear, daughter of Frederick A. Acer and Mrs. James Henry Bullagh of Los Angeles, Cal., and Mrs. Oliver J. Stough and Mrs. Randolph P. Miles of San Diego, Cal. Interment at San Diego, Cal.

ROBERTSON. In this city, March 26, John Robertson, aged 72 years. Funeral from the chapel of Garrett & Co., No. 1237 South Flower street, today (Friday) at 2 p.m.

SHAW. At her home at No. 1808 Wilcox avenue, Hollywood, Thursday, March 27, Mrs. Almira Bagley Shaw, at the mature age of 83 years. She passed nearly all of her life at Tipton, Cedar county, Iowa, where her parents removed from Ohio in 1838. She was married to Alonzo Shaw in 1849, who survives her, aged 94 years. She was a resident of Cedar county, Iowa, for seventy years, and enjoyed sixty-four years of married life. Her two daughters, Mrs. Anna S. Yates and Mrs. W. A. Hamm, have been with her to the end, as also the two sons, Dr. A. F. Shaw of Hollywood and Dr. A. J. Shaw of Los Angeles. Services at the Hollywood Cemetery chapel today, March 28, at 2:30 p.m.

SMITH. In this city, Henry Clay Smith, a native of Tennessee, aged 56 years. Services will be held by I.O.O.F., Saturday, March 29, 2 p.m., at the chapel of Godeau & Martinoni, No. 827 South Figueroa. Interment, Tennessee.

WITHERS. At her home, No. 534 South Hill street, March 28, 1913, Mrs. Ida E. Withers. Funeral notice later. Remains at the chapel of Paris, Carmichael & Co.

SCOTTISH RITE CATHEDRAL, No. 929 South Hope street. Tonight. Fifteenth Degree, at 7:45 o'clock. All sojourning brethren welcome.

SOUTH GATE LODGE, No. 299, F. & A. M., will confer the Third Degree this (Friday) evening, Thirty-third and Main, at 7 o'clock.
F. H. WHITE, Secretary.

HOLLENBECK LODGE, No. 318, F. & A. M., will confer the Third Degree Saturday, March 29, commencing at 2:30 p.m.
J. WILL DICK, Secretary.

Cemeteries.

Inglewood Park Cemetery
"The Only Modern Cemetery." Outside the city limits, on the Hawthorne car line. All lots are perpetually cared for. 300 acres of beautiful PARK and CEMETERY.
Office 207 South Broadway, Room 202. Phones F3303, Main 4656. Cemetery Phone 10541.

Hollywood Cemetery
Location ideal—modern and attractive. High, rolling lawns; beautiful lakes, trees and shrubbery. All lots under perpetual care. Mausoleum and Colegrove vaults to be ready A.I.I.D. 309 LAUGHLIN BLDG. Main 321. Cemetery phones 72655. Hollywood 348.

COMMUNITY MAUSOLEUM.
Inglewood Park Cemetery.
A beautiful booklet will be sent by addressing
CALIFORNIA MAUSOLEUM CO.,
720-721 L. A. Investment Bldg.

"The Exclusive Specialty House for Feminine Apparel."

Myer Siegel & Co.
443-445-447 South Broadway

Girls' New Spring Coats
In Styles Designed Especially for Girls!

WE'VE never before shown more charming styles in coats for young girls and juniors than you will find in this lot! The necessity for a coat the year 'round in California is apparent and in these tailored and semi-fancy styles the range of choice is great. Note the popular prices!

2 to 6-yr. sizes $5.00
8 to 14-yr. sizes $9.00

On coats in other styles for children of all ages prices are proportionately low. Shop for Coats today.

New Millinery for Children
Radically different from other hats are those we are showing for children and young girls. The styles are as individual—as fashionable as those chosen for the most exacting mother or big sister. Prices are extremely reasonable—come see for yourself!

Gingham Dresses For Girls $2.50
Very Special for Today and Saturday

Extraordinary values in the newest style dresses of the season! Russian Cossack and waist effects for younger girls—chic one-piece styles for juniors. 8 to 17 year sizes.

Don't Fail to See Them!

"The Exclusive Specialty House for Feminine Apparel"

The king might just as well give up now, as later. They'll get him, sure, eventually. That's the feminine persistency of it.

We like that trait in women.

For instance, when a man allows his wife to help him select a suit, she persists until she has obtained the best for the money in the town.

And we're never had a value-seeking woman, after seeing our goods, allowed her spouse to buy his clothes elsewhere.

Values like ours count.

A.K. BRAUER & CO.
TAILORS TO MEN WHO KNOW
TWO SPRING ST. STORES
345-7 S. SPRING-COR. 5TH & SPRING

MIDDLETON-WATSON COMPANY INC.
321-323-325 West 7th St.

On Seventh Street—
Look Out
We're letting something drop today and tomorrow.
It's a Sale
The first great sale in our new Millinery Section, where prices are always low. Friday and Saturday, you want to see our windows.
On Seventh Street

The Walker Portable Cheaper Than Building
Let us prove this to you
"Asbestos Lined"
At No. 1322 South Grand Ave.
The Walker Portable Cottage Co.
"Eighth Year"
Phones—Bdwy. 2686; 25261. P. O. Box 1378.

The Rosedale Cemetery.
Announces the reopening of its CREMATORY AND CHAPEL.
Located on the west side of Rosedale Cemetery, and approached through the Washington-street entrance.
ENLARGED AND REMODELED.
Up-to-date accommodations for lodges, etc. Latest hydraulic lowering device. Oldest crematory on Coast, now equal to any building of its kind. Continued patronage solicited. Cemetery office, 1831 West Washington street. Phones 72858, West 80.

Peck & Chase Co., Undertakers,
1232 South Figueroa st. Lady assistant. National Casket Co. caskets. Tel. Main 61, 62727.

CITY NEWS IN BRIEF.

Address Postponed.

The address of Miss Zona Gale at Occidental College, which had been announced for this morning, has been postponed on account of vacation plans until Friday, April 11.

Baked Bean Supper.

A meeting of Maine people will be held under the direction of E. H. Hutchinson this evening at Burbank Hall. An old-fashioned New England baked-bean supper will be served, and a general good time is assured. There will be five-minute addresses by Mrs. Florence C. Porter, Dr. D. Bullard, Justice Forbes, Dr. Plummer and others.

Leaves the Rice.

A burglar, who entered the grocery store of A. Japaway, No. 324 Ogier street early yesterday morning, was evidently not prepared to carry away his plunder. At any rate he emptied a sack of rice, carefully spreading rice over everything in the store, and then used the sack to carry away cigars, tobacco and other things that struck his fancy.

Bring Body Here.

The body of Ernest McClure, a rancher of Modesto, who died yesterday after a long illness, will be brought to Los Angeles this morning over the Southern Pacific for interment here. McClure, who leaves a widow and three children, formerly owned a ranch at Vernon, selling it ten years ago to move to Modesto.

Women Boosters Meet.

The Los Angeles Woman's Million Club will hold a boosters' meeting in the committee-room of the Chamber of Commerce at 2 o'clock this afternoon. Several hundred women are expected to be present. Mrs. Clara Shortridge Foltz will be among the speakers.

Valuable Bag Gone.

Mrs. G. M. Anderson, living at the Alexandria, reported to the police yesterday the loss of a $700 gold mesh bag. While shopping in a South Broadway store during the afternoon she placed the bag on a mirror and went out leaving the bag behind. When she returned a few minutes later it was gone. The bag was set with diamonds and sapphires and contained something over $4.

Temple B'nai B'rith.

"What Is Man?" will be the subject of Dr. Hecht's discourse at the temple this evening, when the Sabbath services begin. Tomorrow morning at 10:30 he will give an expository talk on the current Scripture lesson and at 9:45 tomorrow he will address the children at their weekly Sabbath service. Edwin House will sing a solo this evening entitled: "He Who Dwelleth in the Secret Places," by McDermid.

Only His Agreement Broken.

R. J. Beggs, a carpenter living at No. 654 West Thirty-sixth street, fell from the roof of a house where he was working yesterday and was severely bruised and shaken up. He had agreed to have the house finished sometime during the day and was hurrying. After receiving emergency treatment at the Receiving Hospital Beggs remarked that he was thankful to have broken nothing more serious than his agreement.

Daylight Burglar Ahead.

A daylight burglar entered the Astoria apartments Wednesday afternoon and escaped with jewelry valued at $350. Miss Ethel Snyder, daughter of James A. Snyder, encountered the burglar as he left the apartment and tried to stop him, but he threatened to shoot her if she interfered and ran from the house. Miss Snyder described him as a young white man, well dressed, and of engaging appearance.

Pioneer Passes Away.

Joseph Boesmiller, well-known among the early German pioneers, died Wednesday night at the age of 72 years. He leaves a widow and five children: Mrs. Mary Brosch, Mrs. Antonio Grip, Mrs. Hattie Weber, Charles and A. C. Boesmiller, all of Los Angeles. When Boesmiller in 1896 built the home at Sixteenth and Hoover streets, where he died, the house was in the suburbs of the city, among fruit trees and gardens.

Black Cat Scratches.

A. J. Wetters, No. 450 East Tenth street, early yesterday morning mistook the scratching of a black cat for the attempted entrance of a burglar and without waiting to investigate called the police. Detectives McMahon and Level were hurried to the residence in an automobile and managed to slip up to the back door without disturbing the cat, which continued its inoffensive scratching, having been locked out for the night. Wetters was much chagrined when he learned of his mistake.

More About the Aqueduct.

The Concrete Era, a new publication, devoted to the manufacture and uses of cement, has in its March number an interesting article on the Los Angeles aqueduct, with special emphasis on the concrete construction work. The sketch is entitled "Los Angeles' Concrete Aqueduct Across the Desert." The article was edited by Chief Engineer Mulholland and is authoritative. This is the fourth number of the magazine, which is meritorious, both from an editorial and a typographical viewpoint. The publication offices are in Los Angeles. G. C. Bacon is editor and Egbert C. Misner manager.

BEACH ATTRACTION IS READY.

Racing Coaster Which Cost a Fortune Will Be Formally Opened Sunday—Short News Stories.

REDONDO BEACH, March 27.—The Lightning Racing Coaster, being built here by the Redondo Beach Amusement Company of which J. A. Ellis is president, will be completed and opened to the public Saturday, nearly two months earlier than the contract stipulated. The cars of which there are eighteen, were tried out on the course today and ran to the complete satisfaction of President Ellis, who has been superintending the work of building the ride.

The coaster which cost approximately $100,000, is attractive by reason of the imposing entrance, as well as affording as dizzy and exciting a ride through the clouds as any one might wish. The entrance, which is of Spanish style of architecture is 104 feet across and forty feet high and with its hundreds of incandescent lights and signs and the red tiled Spanish roof is very attractive.

NEWS BRIEFS.

Harry Brolaski has called a second mass meeting in the Art Theater for Friday evening following his meeting of a week ago to talk concerning civic betterment and the recall of the city officials. Brolaski styles this as "Talk No. 2" and says he has received many answers favorable to the recall in his recent canvass by card on the question.

Salutary.

PRISON AWAITS MAMMA'S BOY.

Five-Day Sentence for Rich Young Speeder.

Held for Trial for Killing of Little Tad, Too.

Seeks Mother at a Matinee; Girl Begs for Him.

Ralph S. Ferris, just of age and possessing a wealthy, doting mother, who has provided her boy with a six-cylinder machine and plenty of money for its upkeep, was sentenced to five days in the County Jail and to pay a fine of $200 by Justice Young yesterday. The jail sentence was suspended until today.

The young man is also under bonds on a manslaughter case, which will come up later in the Superior Court. He ran down and killed George W. Wieszerek, 6-year-old son of Martin Wieszerek, No. 775 Gladys avenue, on February 12. The killing occurred near Ninth street and Stanford avenue.

At the preliminary examination it was virtually admitted by the defendant that he was running at a high rate of speed. He said he did not intend to kill the child, but, according to the officers, showed little contrition over the accident and never visited the parents to offer excuses or condolences.

"Such young men must be punished in spite of all the pressure they usually bring to bear," said Capt. Fredericks yesterday, when informed that Ferris was once more arrested for speeding after eluding the motorcycle officers on several occasions.

The records of the motorcycle department of the District Attorney's office, in charge of Herbert Drew, show that Ferris was halted on the county roads in January and warned not to speed again. He was arrested a short time after for a similar offense and fined $50. Later he was discovered by the motorcycle officers, but they could not catch him, they assert. On March 24 he was arrested by Motorcycle Officer Fred Nenson after a strenuous chase and again haled into court.

RUNS TO MOTHER.

After killing the child with his death-dealing machine, and having violated the speed records between here and Vernon, as the records show, Ferris appeared before Justice Young yesterday. The young man begged to be put in charge of an officer until he could reach his mother. The request was granted.

The mother did not appear in court yesterday, but a very handsome young woman, who told the Sheriff her name is Fay Postern of San Francisco, was in the Sheriff's office during the afternoon to get a permit to see young Ferris.

Under Sheriff Brain looked over the records and even sent an officer to the County Jail. Of course Ferris was not found, as he was out looking for his mamma. Miss Postern, who said she has known Ferris about a year, went to Justice Young's court and there told the kind-hearted magistrate how much it meant to her if her friend were incarcerated.

"I never like to send anyone to jail," said the justice, "except as the law and the facts justify it. This young man violated the law and must pay the penalty unless some very important reasons for remitting the jail sentence are presented to me. Reckless speeding must be stopped and a fine means little to wealthy persons."

This morning the court will decide whether or not to send the young man to jail. In the meantime he is in the custody of an officer.

NERVOUS AND SCARED.

When Ferris received his jail sentence at the morning session of court he appeared very nervous and frightened. He said he would get his mother to intercede for him. Inquiries developed she was at the matinee during the afternoon.

Mrs. Ferris and her son have been spending the winter in this city and at Long Beach. Both have lived lavishly at the best hotels and young Ferris has been one of the favored beaus of the smart set which motors to the beach resorts and Vernon. He discarded a smaller car before his accident when the life of a child of poor people was snuffed out and attributed his accident partly to the fact that the six-cylinder is "harder to manage."

With him at the time was Hugh Clark, rodeo rider and cattle man, who was at the Alexandria for some time.

Deputy District Attorney Shannon, who conducted the preliminary examination, stated yesterday that the defendant is a confirmed speed maniac and that he has smashed all the records along the county highways.

CORONA BRIEFS.

CORONA, March 27.—R. A. Munger has leased the old skating rink and is converting it into a moving picture theater. It is Mr. Munger's intention to run a vaudeville show in connection with it.

The Chamber of Commerce is to hold its annual banquet in the Masonic hall, Friday evening, April 11. T. R. Nichols, L. L. Andrews and G. Blair are the Committee on Arrangements. Mrs. A. A. Brubacher has charge of the banquet.

G. P. McCorkle, P. H. Ott, C. B. McConnell and W. J. Pentelow took a trip to Elsinore Tuesday to confer with the Board of Trade of that city regarding the proposition of having the main road from San Diego to Los Angeles pass through these two points. If this can be accomplished these two cities will vote and boost for the bonds that are to be voted on at the coming election. It is the intention to have the road macadamized in the center.

A. H. Cross this week closed a deal whereby he disposes of his livery stable on Main street to Clyde J. Moss, of Chino, a former resident of Corona.

APPRAISES DEAD CAT RATHER HIGH.

RIVERSIDE, March 27.—Two hundred and fifty dollars is the value placed on a cat in a suit filed here today by Mrs. Hattie Helmer Carnahan, wife of Attorney H. Carnahan. A. D. Paxton is the alleged poisoner of the feline, which was a beautiful specimen of angora secured in Los Angeles.

Friction.

RACING DRIVER ASKS DIVO

SANTA MONICA SPEED ... SILENT AS TO CA...

Friends Say Incompatibility ... sponsible for Proceed... Separated a Year—Wife ... fictions of Husband's ... When He Was Injured.

Harris M. Hanshue, ... driver, whose fame was ... Los Angeles east to ... he won the free-for-all in the Santa Monica road race, ... another sensation.

Hanshue yesterday filed ... for divorce and it was ... he has not been living with ... little wife for a year or ... is with friends at Tropico.

Hanshue, who is, when ... a speed demon in a ... motor trophies, sales ... L. T. Sheltler auto concern, ... the Apperson car, at No. ... Pico street, is making no ... of his case.

His advice to those ... enough in his matrimonial ... venture to make inquiry is ... attorney, G. C. de Garmo; ... Garmo is as silent as the ...

"It will all come out in ... says. "I have nothing ...

Incompatibility, however, ... friends of the race driver ... root of domestic friction ... caused Hanshue more ... carburetion or ignition ... a speed fest.

He came here from ... several years ago and has ... the racing game for a ... shue was injured at ... years ago and his life was ... of. None was more ... welfare at that time than ... Just what the domestic ... remains to be made public.

DIES IN HOUSE A...

SAN DIEGO, March ... sive Dispatch.] Mrs. ... aged 78, died late ... crawling along a smoke-... in a fire which destroyed ... of her daughter at ... streets, near Tenth. ... in her bedroom, thirty ... when the fire started. ... badly burned, but it is ... met death of suffocation. ... was occupied by A. F. ... wife, daughter and Mrs. ... mother. Mrs. Roxburgh ... trated with grief over the ... her mother.

ADMITS THE CRIME.

For selling three curios of ... sten lamps that didn't belong ... O. E. Furman was arrested ... yesterday, and will be returned ... Angeles to face the charge. ... a salesman for the Wilshire ... & Green Company, No. 325 ... Hill street. On February 1 ... leged, he took the three ... lamps and raised ready ... them. The sum was ... the crime a felony and ... for felony embezzlement ... against him. Furman went ... no where he connected with ... company and was employed ... when arrested yesterday ... the charges of which he is ...

THE DAY'S FOREMOST NEWS
MAPPED AND SYMBOLIZED.

OUTLINE NEWS MAP OF THE WORLD.

Revised and recast daily, after midnight, in the light of the latest press dispatches to The Times.

THE SYMBOLS, REVISED LIST, WITH THEIR RESPECTIVE MEANINGS, SHOWN BY

1. Troops marching to the front.
2. Ship in distress.
3. Burning building.
4. Land battle.
5. Earthquake.
6. Execution.
7. Volcano in eruption.
8. Forest fire.
9. Assassination—massacre.
10. Strike—riot—street fight.
11. "Let slip the dogs of war."
12. Burglary and robbery.
13. Storm, cave, flood.
14. Pestilence and starvation.
15. Sea fight.
16. Railroad ...
17. Fatal ...
18. Aeroplane ...
19. Dove of ...
20. Stronger ...
21. "Follow ...

NOTES—(1) See also the News Summary at foot of page 1. (2) The map, with latest changes, is ... essential part of the scheme, and is therefore new and fresh every day.

The Coast, State, City and Environs

The Los Angeles Times

Part II—Editorial Sheet—14 Pages

XXXIIND YEAR. FRIDAY MORNING, MARCH 28, 1913. POPULATION: { By the Federal Census (1910)—319,198 By the City Directory (1912)—433,599

Friction.

RACING DRIVER ASKS DIVORC

SANTA MONICA SPEED WIN... SILENT AS TO CAUSES.

Friends Say Incompatibility Is R... sponsible for Proceedings—Co... Separated a Year—Wife Was I... lictions of Husband's Wo... When He Was Injured.

Harris M. Hanshue, the auto ... driver, whose fame was spread f... Los Angeles east to Shanghai, wh... he won the free-for-all in the ... Santa Monica road race, has ... another sensation.

Hanshue yesterday filed proceed... for divorce and it was learned ... he has not been living with his ... little wife for a year or more. ... is with friends at Tropico.

Hanshue, who is, when not pilo... a speed demon in a chase for ... motor trophies, sales manager for ... L. T. Shettler auto concern, agent ... the Apperson car, at No. 123 ... Pico street, is making no little mys... of his case.

His advice to those intere... enough in his matrimonial ma... venture to make inquiry is to see ... attorney, G. C. de Garmo; and ... Garmo is as silent as the Sphynx.

"It will all come out in court," ... says. "I have nothing more to s...

Incompatibility, however, is said ... friends of the race driver to be ... root of domestic friction that ... caused Hanshue more trouble ... carburetion or ignition ever did ... a speed fest.

He came here from Kokomo, In... several years ago and has been ... the racing game for a decade. ... shue was injured at Phoenix ... years ago and his life was despa... of. None was more solicitous of ... welfare at that time than his wife.

Just what the domestic trouble ... remains to be made public.

DIES IN HOUSE AFIRE.

SAN DIEGO, March 27.—[Exclu... sive Dispatch.] Mrs. Margaret E... aged 79, died late tonight wh... crawling along a smoke-filled hall... in a fire which destroyed the ho... of her daughter at Escinorow and ... streets, near Tenth. She was ali... in her bedroom, thirty feet ... when the fire started. Her feet ... badly burned, but it is believed ... met death of suffocation. The ho... was occupied by A. F. Roxburgh, ... wife, daughter and Mrs. Roxbur... mother. Mrs. Roxburgh was p... trated with grief over the death ... her mother.

ADMITS THE CHARGE.

For selling three cartons of ... sten lamps that didn't belong to ... O. E. Furman was arrested in Ve... yesterday, and will be returned to ... Angeles to face the charge. He ... a salesman for the Willetts, Patt... & Green Company, No. 343 ... Hill street. On February 7, it is ... leged, he took the three cartons ... lamps and raised ready money ... them. The sum was sufficient to ... the crime a felony and a com... for felony embezzlement was ... against him. Furman went to ... no where he connected with a ... company and was employed ... when arrested yesterday. He ... the charges of which he is accus...

N. B. Blackstone Co.

New Suit Arrivals

Never were Women's Suits more varied or charming in fabric or outline.

For conservative tastes there are the plain tailored Suits and the smart, slightly trimmed models. But the ultra-fashionable has been cleverly termed the "Untailored" Suit—it's in reality a composite of the suit and dress. Surely no feminine heart can resist the appeal of the new Spring Suits. Every approved color in each model.

Smart Suits up from $25.00.
Sizes for misses' and women.

A One Day Sale of Wool Fibre Rugs

A really good Rug for almost any room. Particularly suited to bungalow living rooms and bedrooms. Browns, blues, greens, tans. 8.3x10.6 size. Regular $15.00 grade, special today, $12.50.

Handkerchiefs—Extraordinary

These two Handkerchiefs points the way to a dozen other Handkerchief items that should be of equal interest to you.

Women's extra fine, sheer, pure linen 'Kerchiefs with narrow hand-hemstitched hem; a wonderfully good value at 25c.

Women's Embroidered Handkerchiefs, one or all four corners embroidered beautifully. Special, 25c.

New Collars to Embroider

Collars and Coat Sets of linen, all made up and stamped for working the popular Bulgarian colors. Styles all positively new.

25c, 35c, 50c and 75c.

Heavy Bath Towels 25c

Big fellows too—22x45-inch—woven with double loop, well hemmed ends. A special value at 25c.

Table Damask at $1.25

Little wonder that the last lot of this Damask went out so quickly. It's heavy and fine and handsome; full bleached and of pure linen, 72 inches wide. Stripes, spots and dainty floral designs. Only five pieces in the lot. $1.25 a yard.

6 Yds. Berkley Cambric $1.00

Every woman knows that this famous Cambric sells ordinarily at 20c a yard. Today, 23 pieces will go at 6 yards for $1.00. Limit of 12 yards to a purchaser. Supply your summer needs while you can save so substantially. No phone orders can be filled.

318-320-322 South Broadway.

Victor Opening Day Today---

The new Records for April are now on sale. You will be especially interested in hearing—

Schumann-Heink and Caruso In Duet—

Schumann-Heink and Farrar In Duet---

This is the first time that the great Contralto has ever sung for the Victor with another Artist. The records are as follows:

No. 88026—"Home to Our Mountains," sung in Italian by Caruso and Mme. Schumann-Heink. Price $4.

No. 87204—"Wanderer's Night Song," sung in German by Geraldine Farrar and Mme. Schumann-Heink. Price $3.

Wonderful Records by wonderful Artists. They should be in every Victor Library.

Harry Lauder Sings Two Numbers

Every Victor Owner will welcome these new numbers by the famous Scotchman. They are real singing records, quite different from Lauder's previous records. Be sure to have us play these numbers for you.

Seventy New Selections this Month

The April Selections are so varied and numerous that we cannot go into details in this space. Come to our Talking Machine Department and we will be glad to play any of the numbers for you. Or send us your name and we will mail you the April lists which cover every kind of good music and fun. Furthermore, we will keep you supplied with up-to-date Victor information from time to time, through the mail.

Our Victor Service is superior—new, clean records and courteous, intelligent salesmen. Take advantage of it.

Free Concert Today at 2:30 P.M.

This Recital includes selections on the Estey Pipe Organ, Welte-Mignon, the Schmer-Cecilian Player and the Victrola. A special "Repeated" Programme has been arranged that will prove a real musical treat. Come and bring your friends. Recital begins promptly at 2:30 this afternoon.

"Where Music Wells and Quality Dwells"

Geo. J. Birkel Co.

30 YEARS IN BUSINESS IN SOUTHERN CALIFORNIA.

446-448 South Broadway

Kranich & Bach Pianos — Steinway Pianola Pianos
Kranich & Bach Players — Schmer-Cecilian Pianos.
The Welte-Mignon Players — Farrand-Cecilian Players.
Victor Talking Machines. — Kurtzmann Players

Low Rates East

And return. Good on electric lighted LOS ANGELES LIMITED and OVERLAND LIMITED TRAINS. For full information apply C. A. Thurston, G. A., C. & N. W. Ry., 205 So. Spring, Los Angeles.

Now! More!

HEARTS AND PURSES OPEN TO SUFFERERS.

Hundred Thousand Dollars to Go From Here to the Flood Victims.

Tremendous Response of Los Angeles to Cry of Unfortunate in the Greatest Calamity that Has Befallen North America—Benefits at the Auditorium Tomorrow Night and at Mason Sunday Night.

LOS ANGELES reached deep into its pocket yesterday and gave liberally to the fund for the benefit of the sufferers from floods in the Middle West, but the end is not yet. The Federation of State and Provincial Organizations at a meeting last night at the Federation Home, at which fifty-seven societies were represented, started a movement to increase the donations to $100,000. The Executive Committee of the federation estimated that the cash and pledges from all sources up to last evening amounted to about $25,000, and that the total will be made $100,000 or more within a few days, or a week at the longest.

The calamity, so widespread is it, and so full of horrors, is the worst that ever has visited North America. The thousands of dead, the thousands and tens of thousands of destitute and homeless, the countless agonies of the sufferers and their friends, the hopeless ruin and fearful reverses of fortune all combine in appeal that goes to the depths of every heart. No one will hesitate to respond, to the fullness of his ability, to the great cry for help that has gone up. The call comes with particular emphasis to Los Angeles, whose population is largely composed of people from the stricken States. One of our citizens said last evening that all the relatives he had in the world, ten or twelve families, lived in the flood zone of Dayton. There are many similar instances. Quickly and heartily will Los Angeles go to the rescue with her offerings. It is a privilege to The Times to help by receiving and forwarding subscriptions.

EVERYBODY GIVES.

The spirit of giving yesterday pervaded all classes and all strata in the complex life of the city. The poor and the rich came with offerings. Children gave. Women gave. Men gave. Three little boys employed by a floral company contributed 25 cents each. The first of the contributors who called yesterday morning at the Chamber of Commerce was a laborer who carried a package of clothing and $1. An employees' association at Huntington Beach telephoned a contribution of $100. The letter carriers of Station H gave $15. A woman's club donated $50. Business and professional men gave in various amounts up to $1000. A man, evidently stirred by religious motives, wrote on the register at the Chamber of Commerce, "In Jesus's Name, $6," and turned over the cash.

BENEFIT MASS MEETING

A tentative programme for the great benefit mass meeting to be held tomorrow night at the Auditorium was adopted last night by the Executive Committee of the Federation of State Societies. Five or six men of prominence have been invited to speak. Of these, C. Elliott Miller, president of the Ohio State Society, and Col. J. J. Steadman have accepted invitations to speak. The musical programme will be furnished by the festival choir of 200 voices of Redondo Beach. Other entertainment features will be provided. The Committee on Arrangements will hold a final meeting at 4 o'clock this afternoon at the Federation Home.

"We have set the mark at $100,000," C. H. Parsons, secretary of the federation, said last night after the meeting. "We believe that within a few days the relief fund in Los Angeles can be increased to that amount. We see a prophecy of the fulfillment of our desire in the present spirit of liberality that is so plainly manifest in the city. We hope to raise a large part of the proposed $100,000 fund at the mass meeting at the Auditorium.

"If we succeed in obtaining a fund of $100,000, the federation will send a representative to the stricken districts to personally supervise the distribution of the moneys. This new plan is meeting with favor with the members of the federation."

TO GIVE EVERY CENT.

Through a combination between the management of the Mason Opera-house and that of "The Prince of Tonight" Company now playing there, together with the Ohio Society a special performance of that musical comedy will be given at the Mason Sunday night for the benefit of the flood sufferers. The entire proceeds of this performance will be devoted to this end, as the company, the house management, the stage crews, performers and orchestra have all volunteered their services, and not a cent of expense will attach. The entire income will be turned over to the Ohio Society Sunday night to be wired to the East where it will do the most good.

"The Mason is never opened Sunday nights," said Manager W. T. Wyatt last night, "but this cause is too good to prevent the breaking of rules. LeComte & Flesher, owners of the show, 'The Prince of Tonight,' have agreed to hold their organization here over Sunday, and I have agreed to give the theater for this purpose. The attaches, from treasurer to call boy, have also volunteered, and so has the company. We expect to turn over every dollar that gets past the box office. The Ohio Society has accepted the tender of the benefit and it will be under that society's auspices. Klaw & Erlanger have been wired, and their consent is assured.

"We expect to make this benefit tremendous. Tickets will be $1 save on the top floor, where they will be 50 cents. We will have the girls of the company out in autos Saturday morning with tickets for sale and woe be unto him who refuses. They will also be on sale after 11 o'clock tomorrow (today) at the Mason box office, which will also be open Sunday for their sale only. This arrangement, we expect, will accommodate all, and we urgently ask everyone to co-operate with us in making this benefit something tremendous."

SWIFT RESPONSE.

A typical example of the swift response of Los Angeles to the call of need was supplied last night by the members of the Knickerbocker Club. In the middle of a hilarious programme of songs and vaudeville stunts, President Benjamin W. Hahn sobered the crowd instantly with a few sympathetic words for the flood sufferers. Instantly a hat was started about the room and in two and a half minutes $80.35 had been subscribed. The unanimity of the response is indicated by the fact that almost the entire contribution was made in silver. Half an hour after the meeting was adjourned the sum was made up to $100 even by a handful of generous members.

At a meeting called expressly for the purpose of considering ways and means of assisting as far as possible the flood victims of Ohio and Indiana, officers and the board of governors of the Greeters Club of Southern California, composed of the hotel clerks of this part of the State, met at the Hollenbeck and appropriated $25 of the treasury fund to the sum which is being raised for the work of relief.

In addition to this, the Greeters, who are always excellent dressers, and whose position demands fine raiment, each pledged himself to give one suit from the wardrobe to the Chamber of Commerce, in other words, forwarding to the victims of the flood, at least seventy-five suits of all sizes and all in fine condition.

This was one of the few charitable acts which the club has set itself to accomplish. James Doherty, who presided at the meeting, spoke of the sympathy that can always come from the minds and hearts of the people, but the failure to respond in a material way on such an occasion, by many who can well afford it. If further assistance is needed after the contributions from all parts of the country have been sent in during the next two weeks, the club has pledged itself to double its first subscription.

RED CROSS FUND.

Arthur Letts, who was some time ago designated by President Taft as western representative of the Red Cross, telegraphed from Sacramento yesterday, where he is detained by interest in bills before the Legislature, instructing his managers at the Broadway Department Store to receive donations of all kinds for the sufferers, and to urge upon the general public the necessity for haste and great generosity.

These subscriptions were reported yesterday by Dr. J. Edgar Colloran, secretary of the local branch of the American Red Cross Society: Miss M. and L. B. Vanderwerker, $10; Frank Morse, $10; Mr. and Mrs. T. G. Barnard, $10; J. J. Corum, $10; William R. French, $15; Nellis Prewitt, $3; Alpha N. Bigley, $5; Mary T. Morris, $5; Normal School teachers, $22.50; James Fitch, $50.

REALTY BOARD LIFT.

Approximately $500 was raised by the members of the Los Angeles Realty Board for the flood sufferers yesterday, and the amount will probably be greatly increased within a few days. The opportunity to subscribe to this fund was opened by George N. Black, who briefly and eloquently described the distress which the eastern floods have wrought. Responses were instantly made from all over the house.

Among those who made donations were the following: William W. Mines, $50; Charles M. Andrews, $50; Black Brothers, $50; George M. Rush, $50; California Investment Company, $50; Edwin J. Boes, Jr., $25; C. F. O'Brien, $25; Tom Miller, $25. Among those giving $10 each, were R. B. Chapman, Ross Campbell, L. Dobson, and C. C. Tatum. The money will be sent directly from the Realty Board to the general fund. Of course, many of its members had already subscribed through The Times and other mediums.

GOVERNOR ACKNOWLEDGES.

Paul K. Phillips, secretary of the Produce Exchange, received this telegram from Gov. Cox of Ohio yesterday

(Continued on Second Page.)

RELIEF FUND GROWS FAST.

More than $5000 was pledged in two days to the fund started by The Times for the benefit of the sufferers from floods in Ohio and other States. The following pledges were received by The Times Wednesday and yesterday:

The Times-Mirror Co.	$1000.00
Kaspare Cohn	500.00
Robert Marsh	100.00
A. C. Billicke	100.00
R. A. Rowan & Co.	100.00
Isaac Milbank	100.00
William M. Garland	100.00
Isaacs Brothers	100.00
J. Ross Clark	100.00
F. W. Braun	100.00
W. G. Kerckhoff	100.00
John Brockman	50.00
R. H. Raphael	50.00
Hugh W. Bryson	50.00
E. P. Clark	50.00
F. & M. Nat'l Bank	200.00
Judson C. Rives	100.00
J. M. Gilbert	100.00
Fannie Barmore	100.00
J. A. Graves	100.00
Elizabeth H. Bowker	100.00
Hart Brothers	100.00
Nellie Durfee	100.00
Gerhard Erhman	100.00
Torrance, Marshall & Co.	100.00
A Friend	100.00
Walter B. Cline	100.00
Mrs. I. N. Van Nuys	100.00
Harris Newmark Co.	100.00
Isaiah Martin	100.00
Knickerbocker Club	100.00
Chandler & Lyon Co.	50.00
Evaline Bryson	50.00
E. Henning	50.00
T. A. Thompson	50.00
Lang Estate	50.00
Mazon-Newlin Co.	50.00
Dr. W. Jarvis Barlow	50.00
E. P. Bryan	50.00
William J. Hunsaker	50.00
Mary H. Banning	30.00
T. E. Newlin	25.00
R. W. Poindexter	25.00
Frank E. Domingues	25.00
Cash	25.00
A. B. Burnand	25.00
I. H. Bryson	25.00
Ida W. & P. J. Beveridge	25.00
J. C. Cribb	25.00
F. A. Griffin	25.00
John C. Rupp	25.00
Philo J. Beveridge	25.00
Jacob Stern	25.00
William Mead	25.00
American Steam Laundry Co.	25.00
Louise C. Bacon	25.00
A. Workman	25.00
B. F. & Mary S. Green	25.00
J. C. H. Ivins	20.00
Some Employees of International Bank	17.00
Cosmos Club	15.00
George M. Tutton	15.00
S. E. Powell	10.00
Henry J. Kramer	10.00
W. G. Durfee	10.00
A Friend	10.00
Frank Prange	10.00
Giles Cressey	10.00
Beeman & Co.	10.00
T. B. Wilcox	10.00
A. D. Russell	10.00
B. H. Armstrong	10.00
R. B. Stephens	10.00
J. E. D.	10.00
L. H. D.	10.00
J. D. Radford	10.00
Mrs. Homer A. King	10.00
Dr. Alice B. Chaffee	10.00
Sarah Wallace	10.00
H. V. & S. M. Reeves	10.00
Cedric E. Johnson	5.00
Phil Denits	5.00
A Friend	5.00
W. T. Lynch	5.00
A Friend	5.00
C. N. Shyver	5.00
J. W. Ganser	5.00
W. P. Shuman	5.00
Cash	5.00
Raymond C. Force	5.00
Henry Copleston	5.00
Mrs. G. Sinsabaugh	5.00
Cash	5.00
M. A. Cook	5.00
W. C. Powers	5.00
Katherine Powers	5.00
George C. Lawson	5.00
M. Greenewald	5.00
A Friend	5.00
Richard T. Archer	5.00
Byron P. Brockway	5.00
E. A. S.	3.00
C. A. Dillin	2.00
A Friend	2.00
D. D. Morton	2.00
E. H. Coane	2.00
A Friend	2.00
A Friend	1.00
A Friend	1.00
Cash	1.00
Cash	.50
J. Church	1.00
Total	$5575.50

The Times will continue to receive subscriptions to the fund for the relief of the unfortunates in the flood-stricken districts. Send your checks to The Times. The response has been liberal but much more is needed as indicated by the distress signals that came yesterday from the Middle West.

Humanity's Cause.

IMPRESSES UPON ALL URGENCY OF HELPING.

THE FLOOD RELIEF COMMITTEE of the Chamber of Commerce met yesterday afternoon and discussed methods for furthering the collection of funds and supplies of clothing and food. The chamber was authorized to receive all funds and material and disburse them under the direction of the Finance, Auditing and Forwarding committees. These subcommittees were appointed by the Flood Relief Committee:

Finance and Auditing, H. Jevne, chairman; L. A. Butler, A. J. Walters and George B. Epstein; Soliciting, Thomas C. Thornton, chairman; D. P. M. Little, Walter Smith, J. B. Grist and Arthur W. Kinney; Forwarding and Transportation, J. G. Stubb, chairman; Entertainment, L. E. Behymer, chairman, and Publicity, Walter E. Smith, chairman.

The Publicity Committee issued this appeal to the citizens of Los Angeles:

The following gentlemen, members of the Flood Relief Committee, met in the directors' room of the Chamber of Commerce and requested the Committee on Publicity to appeal to the citizens of Los Angeles to contribute to the relief fund for the flood sufferers in the Middle West: D. P. N. Little, chairman; Sherman Pease, A. J. Waters, W. J. Hole, W. G. Hutchinson, George Williams, Orra E. Monnette, Maynard McFie, F. P. Gregson, F. A. Garbutt, N. B. Blackstone, W. H. Clune, Walter Smith, W. G. Barnwell, Marco Hellman, O. M. Bouden, Charles C. Andrews, John P. Burke, J. G. Stubbs, Walter P. Story, J. B. Gist, Perry Weidner, John S. Steely, I. A. Lothian, Thomas E. Thornton, George B. Epstein, T. E. Newlin, M. P. Snyder, S. A. Butler, Robert M. Allen, W. E. McVay, Philip J. Kitchin, S. J. Chapman, H. Jevne, C. M. Staub, H. R. Darling.

The funds can be contributed direct to the Chamber of Commerce or through any banking institution in the city.

The leader of every religious organization and every minister of the gospel in the city of Los Angeles is requested, especially, to make a personal appeal at his next Sunday morning service, and to the public for contributions for the relief fund, paying

(Continued on Third Page.)

Sacred Blue!

WHERE COUNT DIDN'T COUNT.

Quiet Monrovia Wedding Is Sorrow for Savoy.

Los Angeles Heiress Prefers Gasoline to Coronet.

Milanese Hopes for Dot Are Bumped Off Hard.

With the marriage yesterday afternoon at the Monrovia Episcopal Church of Miss M. Wanda Fraisher of Los Angeles to C. S. Gurwell of San Diego, a one-sided international romance came to an end with a bump and a count of the royal house of Savoy sits disconsolate under the shadow of the crown mourning the loss of a beautiful American heiress upon whom he exercsed the custom of his country in an effort to make her his countess by forcing a public acknowledgement of an engagement.

Miss Fraisher or rather Mrs. Gurwell, thinks it a pretty good joke on the count, as she pictured the surprise of the titled one when he receives the announcement cards, her face wreathed in smiles and a happy American giggle rippled musically over the landscape.

When Miss Wanda went abroad two years ago with her mother, Mrs. W. W. Fraisher, and her brother, City Engineer J. O. Fraisher of Seattle, she didn't know any more about the customs of Italy than the average American girl just out of a convent.

In Milan the Fraishers visited an uncle and aunt of the young folks, Count and Countess Aundri Viligotti, and it occurred to the Count that as a mark of courtesy to his attractive niece he would marry her off to a distinguished member of the royal suite, Lieut. Doctofre Count Signore Mathuscia Savoy Joseph Pimpini.

HA! THE FINE DOT!

The lieutenant ad infinitum was dusted off and presented to the Los Angeles girl. He learned that the Fraisher family is one of the oldest and most distinguished in the California county; that it is possessed of an abundance of worldly wealth, and the representative of the House of Savoy immediately sat up and took notice.

The count, etc., proposed with frequent persistance, and was consistently refused by Miss Wanda, who couldn't make a Milan sunset take the place of Fifth and Broadway on a crowded Saturday afternoon.

One day about six months ago there was a family party to the races at the Milan Arena, a sort of a sublimated Exposition Park. The count escorted Miss Fraisher. "Take my arm," said he as they left the limousine at the royal entrance to the pony track.

Refusal by Miss Wanda.

"Very well, then, I'll take your arm," responded the count, and he did.

In Italy when a man escorts a woman by grasping her arm it is a public declaration that they are engaged to be married, but Miss Wanda didn't know that, and could not understand the sensation they created when they entered the Viligotti box

(Continued on Third Page.)

Mrs. C. S. Gurley,

Formerly Miss M. Wanda Fraisher, heiress of perhaps the oldest family in Los Angeles county, who was quietly married at Monrovia yesterday to a wealthy business man of San Diego. By it the hopes of a royal son of Italy were reduced to naught.

Future Beckons.

NEW MAYOR'S IDENTITY REMAINS DARK SECRET.

Candidates Mark Time, but Set Their Lightning Rods.

Council Has Strong Appeal to Many New Contenders.

Board of Education Decides to Stand for Re-election.

Sebastian Still Undecided.

A GENERAL and widespread tendency developed yesterday in the several political camps to drift for a few hours with the tide of public sentiment or else to improve the interim in developing the said sentiment.

No nominating petition blanks for Mayor were issued at the City Clerk's office during the day, but the bees were flying over the City Hall in large numbers.

The boom of Martin Betkouski retains its health and spirits. Martin smiles happily and listens to the "here's hopin'" of his friends as they seek him out to tell him they are the original Betkouskites.

Chief of Police Sebastian is still on the fence, with indications pointing to his descent to the side of declination.

Capt. Osborne has the sounding line out and may announce his candidacy today or tomorrow—or he may not.

There was a revival of talk of Dr. John R. Haynes yesterday, this time connected with the Good Government camp instead of the Socialists. Some folks took it seriously.

Among the new "possibilities" sprung during the day by enthusiastic friends were Phil A. Stanton, F. B. Silverwood and John S. Mitchell.

Fred Mace, whose face is familiar to every "picture fan" as a movy comedian, is out, for Mayor. Mace will start his petition today, and will make a film campaign, reaching the voters with a screen story of what he will do for the "down-trod" and the oppressed if he is elected. He lives at No. 305 South Union avenue; is a doctor of medicine and dentistry, and a Shriner. His campaign managers are P. M. Powell and W. E. Wing.

Councilman McKenzie is practically out of the Mayoralty race, and will try for a re-election to the Council.

There was a decided Socialistic revival yesterday in favor of Job Harriman and he may again tote the red banner. If he is the Wolfe and Fred C. Wheeler will probably be placated with Council nominations.

Councilman Andrews announced yesterday that he is not a candidate for re-election to the Council or to anything else.

Councilman Whiffen took out nomination blanks and is an avowed candidate for re-election.

The colored voters are determined to try for representation in the Council and are circulating petitions on the behalf of W. J. Thompson, an East Ninth-street plumber.

"HANDY ANDY" ON DECK.

Charles E. Ellsworth has declared his intention of going to the Council if he can. Ellsworth's business cards describe him as "Handy Andy," and relate that he does grinding and sawfiling and that he also sharpens lawn mowers, as well as being a locksmith. A "Handy Andy" Councilman is pretty sure to have a following, and a locksmith would certainly be an adjunct to any Council. "Handy Andy" has his shop and residence on Carroll avenue.

I. X. Lynard is in the Council derby. Lynard is an attorney. Another added starter is Robert L. Curl, whose name appears to have been inadvertently

(Continued on Seventh Page.)

MOST NEWS

THE WORLD.

e latest press dispatches to The T... VE MEANINGS, SHOWN BY THE ...

...e dogs of war." ...and robbery. ...ow, flood. ...e and starvation.

16. Railroad accident.
17. Fatal automobile ...
18. Aeroplane ...
19. Dove of Peace.
20. Stranger—Darling.
21. "Tidings of great ...

...with latest changes, is repeated in each issue.

Make Your Will Now

Young or old—sick or well—the time for you to make your will is NOW.

It is a business proposition, pure and simple—a duty every provider owes to those who are dependent on him. To put off making your will until the eleventh hour—is to gamble with fate and is contrary to every principle of good business.

The Trust Dept. of the "SECURITY" is specially organized to serve in all trust capacities, acting as executor and administrator.

Its officers are thoroughly experienced in the handling of estates and devote their entire time to these matters.

It is infinitely more satisfying and more practical to intrust the final disposition of your affairs to such an institution as this than to any private individual or friend of the family. The affairs of this institution are regulated by law—it is unbiased—never dies—always alert—has broad experience—ample finances—and its charges are fixed by statute.

The eldest and largest savings bank in the Southwest.

4% On Term Accounts 3% On Special Savings Accounts

New Account Windows 25-26-27-28-29

SECURITY TRUST & SAVINGS BANK

Savings—Commercial—Trust

Security Building, Fifth and Spring Sts. Equitable Branch, First and Spring Sts.

Drs. Shores Can Cure You

They are strictly reliable Expert Medical Specialists in all the word implies; 20 years continuous success; over 100,000 cases treated. They have the skill and experience. Start right—you may not have a second chance. DON'T GIVE UP HOPE BECAUSE OTHERS FAIL, even though you have treated a long time and received no benefit. We offer you the result of our 20 years' exclusive Specialty practice—an honest opinion on your case FREE, and a cure if the case is curable. Don't be a permanent invalid, but come and consult with Drs. Shores free today. Prices and terms within the easy reach of all.

Electricity—Medicine

Drs. A. J. & G. W. Shores are each graduate and licensed physicians. Their offices are equipped with modern appliances, electricity, etc.; medicines free to patients.

Women

Weak, tired-out, sickly women, suffering from the ills peculiar to the sex, find Drs. Shores' treatment prompt and wonderful in results. Right here is the favorable chance for quick cures. Get busy and get well. All examinations are free this week.

Specialties

Catarrh, Deafness, Asthma, Chronic Bronchial and Lung Trouble, Nervous Debility, Epilepsy, Rheumatism, Hay Fever, Stomach, Liver, Heart, Kidney, Blood, Skin and Bladder Troubles, Varicocele and all Chronic and Nervous Diseases that are Curable. Call or write.

DOCTORS Shores & Shores, Specialists, Rooms 322 to 328 Mason Building, Third and Spring. Entrance: 322 West Third St., Los Angeles. Take Elevator or Easy Stairs. HOURS: Daily, 9 to 5. Evenings, 7 to 8. Sundays, 10 to 12.

Santa Fe

Landseekers' Excursion

TO

San Joaquin Valley

via Santa Fe

sample fares

Bakersfield	$ 8.90
Corcoran	9.40
Tulare	9.40
Visalia	9.80
Reedley	10.75
Hanford	10.10
Laton	10.40
Fresno	11.10
Sharon	12.35
Planada	13.10
Merced	13.80
Riverbank	14.00
Escalon	15.10
Hughson	14.50
Denair	15.20
Stockton	15.80

And many others

Tickets on sale March 29, good for return 10 days from date of sale.

Stopovers allowed on the return trip.

Phone Santa Fe City Office day or night for fares and train service. City Office, 334 South Spring St.

Phones—
Main 788; 60517.

Via

Santa Fe

Sale

Men's Oxfords

A splendid opportunity to purchase at the opening of the oxford season famous MacDonald & Kiley's new Spring and Summer styles in all wanted leathers AT A SUBSTANTIAL SAVING.

Values $5.00 and $6.00

$3.85

A special purchase of over 2000 pairs of men's standard $5 and $6 oxfords. Staple as well as all the new styles are included. Excellent assortments. All sizes.

On sale in Downstairs Salesroom.

Wetherby Kayser Shoe Co.
BROADWAY at FOURTH.

COMES AND BUYS MANSION.

Denver Society Woman Decides to Make Her Home Here and Acquires Westchester Place Residence.

The final papers in the purchase of the Westchester mansion of Mrs. Jennie M. Davis were signed yesterday by Mrs. C. B. Wight, a Denver society woman who has decided to make her home here. Located at No. 1255 Westchester place, the Davis home, built less than two years ago, commands a stately site and brought a reported figure of $75,000, one of the highest purchase prices paid in this city for a residence in some time.

Two years ago the property was in the cow pastures beyond the old Los Angeles Country Club, and when subdivided was given no great consideration. The high sloping land was transformed into an exclusive park and here Mrs. Davis was one of the first purchasers of a lot, and also one of the first builders.

She put up a twenty-room home in English style of a modified character, which became at once a show place. While on a tour of the city, sightseeing, Mrs. Wright saw the residence, fell in love with its fine location and surroundings and decided, if possible, to acquire it. Mrs. Davis, who was in New York visiting friends when apprised of the coming of a buyer, through her agent, Roy King, of W. W. Mines & Co., hurried home and the deal was closed.

Prior to building in Westchester place, Dr. and Mrs. Davis owned a beautiful home in the original Chester place and sold this to go into the new one. They now plan a smaller home in one of the new subdivisions.

Westchester mansion, built by Mrs. Jennie M. Davis, Which was sold yesterday to Mrs. C. B. Wight of Denver for a consideration of seventy-five thousand dollars.

TALKS OF ANCIENT THINGS.

Authority on Hieroglyphics Explains to Small Crowd Pictographs of the Ancients.

Prof. Charles Hill-Tout, the foremost living Canadian philologist, and one of the authorities of the day on the deciphering of ancient hieroglyphics, delivered a lecture at the Arrow Theater, in the Hamburger building, last night, on the pictographic scripts of the ancients and their relation to our own phonetic symbols.

The audience he addressed did not exceed 200 and was made up mostly of members of the Los Angeles Society of the Archaeological Institute of America. The lecture, to those interested in archaeology, was full of interest, being wonderfully illustrated with charts of the symbolic letters from the ancient Egyptian writings.

He also showed some remarkable writings found by himself on the Island of Crete, on one of his tours of exploration, and showed the evolution of these pictographs to our present alphabet, a very intricate matter to the casual observer, but one easily understood after the professor's explanations had been given. After the lecture, he was given a hearty reception by those present.

City Opens Purses.

(Continued from First Page.)

in acknowledgment of a donation of $250 made by the exchange:

"Wire received. Wire and rail communications in Ohio largely destroyed. Our property and death loss yet unmeasured. Death roll will be thousands and property loss hundreds of millions. Thank you for timely help."

ILLINOIS PEOPLE ACTIVE.

Members of the board of control of the Illinois Association of Southern California met in Illinois headquarters, room No. 431 Central building, yesterday afternoon to discuss ways and means of assisting the flood sufferers in Ohio, Indiana, Kentucky and Illinois. Deputy District Attorney Blair, head of the organization, presided. The first act of the board was to instruct Capt. M. D. Hurley, chairman, to issue a check for $25 to the Chamber of Commerce Relief Committee to be used as it deemed advisable, and to be doubled or trebled if necessary.

The Chamber of Commerce Relief Committee was designated as the receiving and distributing organization. After this was determined a strong appeal to all Illinois people in Southern California, residents and visitors alike, was issued over the signature of the officials of the association. The contribution of something—money, foodstuff, such as canned goods, dried or prepared meats, etc., and clothing suitable for all ages and sexes—is urged.

If food and clothing are contributed they should be carefully packed and wrapped, the appeal states. If money is given it should be in the form of checks, postoffice orders or express orders. All parcels and money orders should be delivered to the Flood Sufferers' Relief Committee, Chamber of Commerce Building. Money orders, checks, etc., should be made payable to D. F. N. Little, chairman of Relief Committee.

A meeting of the Kantaw[illegible] announced for tomorrow [illegible] been postponed on account of the [illegible] edit rally at the Auditorium. T. E. Dryden, president of the [illegible] out a notice requesting all [illegible] to attend the mass meeting.

The Wilshire Improvement [illegible] has called a meeting for tonight at No. 132 Western avenue to adopt a plan for aiding in the work of obtaining funds for the flood sufferers. Douglass L. Edmonds, secretary of the club, sent out a notice inviting residents of the district to attend the meeting, including those who are not members of the organization.

CHAMBER'S FUND.

Subscriptions to the flood relief fund, amounting to $2988, were reported yesterday to the Chamber of Commerce. The names of the contributors and the amounts follow:

E. L. Doheny, $1000; Dr. Hoag Bridge, $100; Friday Morning Club, $50; J. C. Anderson, $50; J. O. Johnson, $30; J. Marman Kerr, $10; Ben Macneil, $25; M. F. Bethune, $5; J. Whiffen, $5; J. Marman Kerr, $5; Charles Burton, $5; T. D. Boyce, $5; W. S. Hart, $5; Floyd W. Tharp, $1; Col. H. Barry, $2; Dana Hogan, $2; Mrs. N. Martin, $2; C. Andrews, $1; Greeters' Club of Southern California, $25; Brilliant Jewelry Co., $7; E. W. Sandison, $10; cash, $1; P. N. Little, $25; cash, $1; J. Brokaw, $50; C. A. Wood, $10; Mrs. Black, $25; T. E. True, $10; R. B. Williamson, $15; Louise Forest, a friend, $1; Mrs. R. S. Hamilton, in Jesus' name, $5; Mrs. K. [illegible] $1; Miss Ballard, $1; Julius S. [illegible] $100; Union Iron Works, $50; C. Johnson, $10; J. C. Cowan, $1; cash, $1; H. K. Avery, $10; S. Wagner, $1; J. L. and F. R. [illegible] lin, $5; D. C. Teague, $50; [illegible] Walker, $50; Herman Brown, $5; cash, $1; Sarah L. Sutcliffe, $5; Joseph Budson, $5; L. A. Cafeteria, $5; Delta Lunch Room, $15; C. H. Hutton, $5; Hurley & Conner, $25; C. Nagenheim, $5; Frank M. Ledyard, $5; Mrs. Hall, $2; J. F. Grant, $5; Adelia Kirkland, $25; cash, $25; J. Furney, $5; a friend, $5; W. S. Bagby, $5; cash, $5; cash, $5; Laurel M. Sager, $2; R. Williams, $5; Niles Pease Investment Company, $5; H. H. Duryee, $5; Charles L. Bell, $5; D. A. Mulvane, $10; cash, $5; C. C. Binkley, $5; A. P. Stanley, $5; J. M. G., $5; Julius Oppenheimer, $5; Agnes Hawkins, $5; James Boyle, $25; C. H. Leffingwell, $1.50.

Various contributions of clothing and food were taken to the Chamber of Commerce yesterday and last evening, amounting to about 600 packages. One of these gifts was a barrel full of shoes. These donations will be packed in cases and forwarded today to the flooded districts. The Chamber of Commerce announces that the rooms will be kept open until 9 o'clock in the evening to receive donations.

The Entertainment Committee, of which L. E. Behymer is chairman, is considering the advisability of giving a benefit entertainment to swell the relief fund. It was reported to the committee that plenty of local talent for such an entertainment is available. The matter will be given further consideration today.

FURTHER LISTS.

These subscriptions were reported yesterday to Orra E. Monnette, treasurer of the Ohio Society, at the Citizens' Trust and Savings Bank: [illegible] Lankershim, $100; Pacific Advertising Distributers, $10; A. L. [illegible] $5; R. O. Hogue, $5; N. R. [illegible] F. Bacon, $20; N. Meiyenberg, $5; M. Streicher, $5; C. W. Young, $10; cash, $1; letter carrier station H, $15; Mrs. R. Mac[illegible] Kittredge Wheeler, $10; W. [illegible] $10; James M. Walker, $1; R. A. Wilson, $1; boys of Redondo Fish Company, 75 cents; H. M. Truman, cash, $5; A. Lesser, $5; Mrs. [illegible] Braun, $5, and N. W. Chamberlain.

Dr. Alice B. Chaffee, secretary of the Ohio Society, received the following pledges yesterday: W. C. Newman, $50; Kate V. Lewis, $10; cash, $16.50; Charles F. Eisinger, $10; Harris & Frank employees, $47.15; A. F. Bruermann, $5; Judge R. Allen, $25; Richard M. Bishop, $10; John C. Monning, $10; Hollywood Hospital Association of Hollywood Company, Huntington Beach, $25; F. J. Atkinson, $5; Dr. Walter, $10; Edith C. Warren, $2; Mrs. [illegible] Saumer, $1; Mrs. Cora Stubbs, $1; Mrs. Carrie Holmes, $2.

HATLESS, HE DISAPPEARS.

Father of New-Born Babe Joyed at Good Fortune, Is Family in Peculiar Manner.

With a 4-weeks-old baby waiting for him at home, Harry [illegible] who walked through the streets with his hat off in thanksgiving for the coming of the baby, has disappeared and his friends believe he has lost his identity and is wandering around as a stranger.

For years Segger, who is [illegible] old, had been longing to be the father of a baby. He told his friend, Miss Henrietta Durrus, No. 1464 [illegible] street, that if a baby would [illegible] to Mrs. Segger, he would walk the street with his hat off to show his gratitude.

Four weeks ago the stork [illegible] to the Segger house, No. 1464 [illegible] street, and by the bond of his promise Segger doffed his hat and walked through the street.

He is employed as driver for the Home Laundry, and left his home Monday afternoon at 1 o'clock. He has not been seen since. His wife is prostrated.

WHAT HAVE YOU that has served your purpose which is still in good condition to be desirable to some one? A careful daily reading of the "Miscellaneous Swaps" columns of The Times "Liner" section will enable you to dispose of this article advantageously. —[Advertisement.

Invest Right in the Center of the Harbor Industrial Area

Inner Harbor Tract—at the arrow's point—is the closest to the water front of any tract offered the public at these low prices.

Round Trip Harbor Excursion 50c

Saturday, March 29th

Conducted by the Los Angeles Investment Company—Tickets provide car fare both ways—30-mile boat ride through the Greater Los Angeles Harbor, passing Municipal Docks, Million Dollar Craig Ship Building Yard, the Great Bascule Bridge and later enjoying a hot lunch on our tract.

Inner Harbor Industrial Lots $500 to $1000

Profit-Sharing Plan, 10% Down, $10 Monthly

Hundreds of lots sold—Investors from all over the country have taken advantage of our profit-sharing plan to acquire industrial property at the great Los Angeles Harbor at a low price and on easy terms.

Reserve Your Tickets

Reservations for tickets must be made with the Los Angeles Investment Company not later than 4 p.m. of day before excursion. Cars leave rear of P. E. Station, Los Angeles St., between Sixth and Seventh, at 10 a.m. sharp.

Los Angeles Investment Company

Home 60127 — Selling Agent Broadway at Eighth — Main 5647

PATRICK C. CAMPBELL
Manager Harbor Property

t by Mrs. Jennie M. Davis,

B. Wight of Denver for a reported
-five thousand dollars.

checks, etc., should be made payable to D. P. N. Little, chairman of the Relief Committee.

A meeting of the Kentucky Society announced for tomorrow night has been postponed on account of the benefit rally at the Auditorium. T. W. Dryden, president of the society, sent out a notice requesting all members to attend the mass meeting.

The Wilshire Improvement Club has called a meeting for tonight at No. 133 Western avenue to adopt a plan for aiding in the work of obtaining funds for the flood sufferers. Douglass L. Edmonds, secretary of the club, sent out a notice inviting all residents of the district to attend the meeting, including those who are not members of the organization.

CHAMBER'S FUND.

Subscriptions to the flood relief fund, amounting to $2088, were reported yesterday to the Chamber of Commerce. The names of the contributors and the amounts follow:

E. L. Doheny, $1000; Dr. Norman Bridge, $100; Friday Morning Club, $50; J. C. Anderson, $50; J. C. Anderson, $30; J. Marman Kerr, $17; Suye Macneil, $25; M. F. Betkouski, $5; F. J. Whiffen, $5; J. Marman Kerr, $5; J. Marman Kerr, $5; Charles H. Norton, $5; T. D. Boyce, $5; W. D. Stewart, $5; Floyd W. Tracy, $1; George H. Barry, $2; Dana Hogan, $1; Gus N. Martin, $2; C. Andrews, $1.50; Greeters' Club of Southern California, $25; Brilliant Jewelry Company, $7; E. W. Sandison, $10; cash, $1; D. P. N. Little, $25; cash, $5; J. E. Brokaw, $50; C. A. Wood, $25; Jessie Black, $25; T. E. True, $10; R. B. Williamson, $15; Louise Purnell, $5; a friend, $1; Mrs. R. S. Hancock, $5; in Jesus' name, $6; Mrs. K. Tanner, $1; Miss Ballard, $1; Julius A. Brown, $100; Union Iron Works, $50; George C. Johnson, $10; J. C. Garnett, $10; cash, $1; H. K. Avery, $10; Charles S. Wagner, $1; J. L. and F. E. Conklin, $5; D. C. Teague, $20; Frank Walker, $50; Herman Deutsch, $10; cash, $1; Sarah L. Sutcliffe, $5; Joseph Hudson, $5; L. A. Culmsee, $5; Delta Lunch Room, $15; C. H. Dunton, $5; Hurley & Cooney, $25; C. E. Nagenheim, $5; Frank M. Ladd, $1; Mrs. Hall, $2; J. F. Griffin, $3; Cordelia Kirkland, $25; cash, $20; J. T. Furney, $5; a friend, $5; W. St. John Bagby, $5; cash, $5; cash, $5; Margaret M. Sager, $2; R. Williams, $10; Niles Pease Investment Company, $10; H. H. Duryee, $5; Charles L. Borgs, $5; D. A. Mulvane, $10; cash, $1; C. C. Binkley, $5; A. F. Binkley, $5; J. M. G., $5; Julius Ochirkovsky, $2; Agnes Hawkins, $5; James Mullen, $25; C. H. Lemingwell, $1.50.

Various contributions of clothing and food were taken to the Chamber of Commerce yesterday and last evening, amounting to about fifty packages. One of these gifts was a trunk full of shoes. These donations will be packed in cases and forwarded today to the flooded districts. The Chamber of Commerce announced that the rooms will be kept open until 9 o'clock in the evening to receive donations.

The Entertainment Committee, of which L. E. Behymer is chairman, is considering the advisability of giving a benefit entertainment to increase the relief fund. It was reported to the committee that plenty of free talent for such an entertainment was available. The matter will be given further consideration today.

FURTHER LISTS.

These subscriptions were reported yesterday to Orra E. Monnette, treasurer of the Ohio Society, at the Citizens' Trust and Savings Bank: J. S. Lankershim, $100; Pacific Advertising Distributers, $10; A. L. Haines, $5; R. O. Hogue, $5; N. M. Hill, $5; F. Bacon, $30; N. Meiyenbaum, $10; M. Streicher, $5; C. W. Vonder Ahe, $10; cash, $1; letter carriers, station H, $15; Mrs. R. Macy, $5; J. Kittredge Wheeler, $10; W. P. Kinsella, $10; James M. Walker, $1; P. J. Wesson, $1; boys of Redondo Floral Company, 75 cents; H. M. Truman, $10; cash, $5; A. Lasser, $5; Mrs. T. W. Braun, $5, and N. W. Chamberlain, $5.

Dr. Alice B. Chaffee, secretary of the Ohio Society, received the following pledges yesterday: W. C. Hamman, $50; Kate V. Lewis, $10; cash, $10.50; Charles F. Eminger, $5; Harris & Frank employes, $44.75; Mrs. A. F. Bruermann, $5; Judge M. T. Allen, $25; Richard M. Bishop, $10; John C. Monning, $50; Employes' Hospital Association of Holly Sugar Company, Huntington Beach, $10; F. J. Atkinson, $5; Dr. Walter Borg, $10; Edith C. Warren, $2; Mrs. S. J. Sausser, $1; Mrs. Cora Stults, $5, and Mrs. Carrie Holmes, $2.

HATLESS, HE DISAPPEARS.

Father of New-Born Babe, Overjoyed at Good Fortune, Leaves His Family in Peculiar Manner.

With a 4-weeks-old baby waiting for him at home, Harry J. Segger, who walked through the street with his hat off in thanksgiving for the coming of the baby, has disappeared, and his friends believe he has lost his identity and is wandering around as a stranger.

For years Segger, who is 32 years old, had been longing to be the father of a baby. He told his mother, Mrs. Henrietta Durruz, No. 1460 Temple street, that if a baby would be born to Mrs. Segger, he would walk in the street with his hat off to show his gratitude.

Four weeks ago the stork drove up to the Segger house, No. 1434 Lemoyne street, and by the bond of his promise Segger doffed his hat and walked through the street.

He is employed as driver by the Home Laundry, and left his work Monday afternoon at 1 o'clock. He has not been seen since. His family is prostrated.

WHAT HAVE YOU

that has served your purpose, but which is still in good enough condition to be desirable to others? A careful daily reading of the "miscellaneous Swaps" columns of The Times "Liner" section will enable you to dispose of this article advantageously. —[Advertisement.

Figuring in ugly allegations.

At the top are Miss Bess Delaney and Miss Florence Smith, on a charge of contributing to whose delinquency Paul Hardeman, the tennis player (below,) was arrested with two others yesterday.

Impresses Urgency.

(Continued from First Page.)

to aims at that time to the organization in cash, where possible.

All business institutions, theaters, moving picture entertainments and baseball associations are hereby requested to make the same appeal with the same earnestness to their patrons, and to the public, and if possible to devote a certain portion of their proceeds.

As illustrative of the importance of immediate action, the following telegram just received by the Chamber of Commerce is brought to your attention:

"The Spokane Chamber of Commerce has just received the following telegram from Gov. Cox of Ohio: 'Thank you for your message. We are in great need of funds. My belief is that the next twenty-four hours will develop the greatest tragedy in the history of this country. Wire remittances payable to the Governor or treasurer of the State Relief Fund, Inc., will do a real aid to humanity to these trade bodies all over the West to do the same thing. [Signed] James M. Cox, Governor.' The Spokane Chamber of Commerce urges prompt action on the part of all western commercial bodies in responding in the most emergency to the appeal for immediate financial assistance."

The above-named organizations, and all other organizations or bodies of men or women, and all other persons having in their possession funds for this relief purpose, unless otherwise provided for, are requested, as soon as may be possible on Monday morning, the 31st day of March, to forward the same to the Los Angeles Chamber of Commerce to the end that the same may be immediately committed to relieve the most urgent necessities.

If any fund is designed for any particular locality please so state in making the contribution or delivery to the Chamber of Commerce.

In addition to the foregoing all organizations and all persons are urgently requested to collect and deliver to the Los Angeles Chamber of Commerce such articles of food, not perishable, and such articles of wearing apparel, and all other things of a useful character that can be conveniently, and that they be delivered as soon as may be possible to Frank Wiggins, secretary of the Chamber of Commerce.

Every Chamber of Commerce, Board of Trade or other civic organization, who may desire to do so, may forward contributions through the Los Angeles Chamber of Commerce, and they will receive immediate attention.

Each organization soliciting funds is requested to appoint from its own body a subcommittee of one or more who shall receive and handle the funds until they are delivered to the Chamber of Commerce, together with a statement of such collections, and upon final distribution the Chamber of Commerce of Los Angeles will issue an exact public statement of all funds received and disbursed.

(Signed) D. P. N. LITTLE,
Chairman.

Traffic Record.

SOUTHWEST IS ITS FUTURE.

PHELPS-DODGE LINE MAY IN TIME COME HERE.

Vice-President of El Paso and Southwestern System Refuses to Discuss Rumor that Extension from Tucson to This City Is Contemplated—Angling for Freight.

Further than the cryptic statement that the future of the El Paso and Southwestern system lies in the West, Vice-President T. M. Schumacher, who is at the Van Nuys, refused yesterday either to confirm or deny the rumor that the Phelps-Dodge interests, its owners, contemplate a line from Tucson to this city.

"We have followed the rather unusual policy of paying for everything we get," said Schumacher. "As we have recently completed a sixty-mile extension to Tucson this does not give us much money with which to begin work on a 500-mile link to the coast. I wouldn't want to say that this line will not be built, or that it will surely that it is a future possibility.

"Nearly all the roads with any considerable mileage west of the Mississippi have periodic attacks of the California fever. We are all looking for business and naturally the growth that you are making here and the possibilities foretold by the opening of the Panama Canal keep us interested in your State."

Schumacher, whose headquarters is in New York, is here for a few days' stay on route to San Francisco for a conference with Southern Pacific officials regarding interchange of freight at Tucson. At present one passenger train and a local freight are operated daily over the Tucson extension. It is Schumacher's expectation that arrangements will be made with the Southern Pacific for duplicated freight routing between Tucson and El Paso. Asked if arrangements would be made to handle the Rock Island's Golden State Limited between El Paso and Tucson, Schumacher said this is a ticklish subject and that he would rather not be quoted. This routing is one that has long seemed probable, as the El Paso and Southwestern is a considerable holder of Rock Island stock.

Reports that service over the Douglas-Nacozari extension have been abandoned because of Mexican revolutionary troubles were denominated as fakes by Schumacher. He said that nearly every bridge on the line was burnt during the past year, but that all have been reconstructed.

Contributory.

POLICE HOLD ATHLETE ON SERIOUS CHARGES.

PAUL B. HARDEMAN, an amateur tennis champion of Southern California, ex-Stanford University student and scion of a prominent Palo Alto family, together with his brother, Vincent, a medical student, is held at Central Police Station charged with contributing to the delinquency of Florence Smith and Bess Delaney, aged respectively 16 and 19. James Martin, a High School student from San Francisco, was arrested with the others in a rooming-house at No. 1012 South Hope street, and is also held. Complaints were issued last night by the Juvenile Court against the brothers, while Martin and the two girls are charged with being delinquent minors. They will be arraigned this morning before Judge Wilbur.

Florence Smith, the youngest girl, talked freely of the trouble. She said last night that she is the granddaughter of Mrs. Addie B. Smith, a wealthy widow living at No. 4731 Budlong avenue, with whom she made her home. The girl formerly attended the San Bernardino High School and came to Los Angeles to attend business college. Her mother and stepfather live at No. 1435 Valencia street. Bess Delaney, according to her story, is a book-keeper who came to Los Angeles from New York two years ago because of ill health. Her relatives, she says, are well-to-do but she refused to tell the police where they may be found. Young Martin lives with his parents at No. 340 Clay street. The father is said to be general manager of an automobile agency in San Francisco.

Paul Hardeman, who is a member of the Los Angeles Athletic Club and an all around athlete, evinced a strong desire to marry Miss Smith last night, when informed of the charge against him. The brother also became a firm believer in matrimony and urged that they be permitted to hold a double wedding. Miss Delaney, was more than willing, but her companion demurred on the ground that she is too young to decide so important a matter offhand. The authorities decided to pass the whole matter along to the Juvenile Court for adjustment.

According to the story told by the girls they met the brothers about six weeks ago and have been going to dances and other places of amusement with them since. Following their arrest neither the girls nor their companions made any denials. The girls explained their absence from home by saying they were staying with friends.

The arrest came as a result of a complaint by the proprietor of the rooming-house at No. 1012 South Hope street, who said the people upstairs were making too much noise. Martin is held because of a letter found in his possession containing objectionable matter. The three young men sent for Attorney Dominguez late last night and say they will fight the case against them.

Count Didn't Count.

(Continued from First Page.)

until her uncle asked to see the ring.

The explanation of the "unwritten law" was followed by a few well-chosen remarks by the American girl made in good United States, but they were perfectly understandable even in Italian. Miss Wanda left the arena by herself and as soon as possible departed from the city, accompanied by her mother, who declared that if she had to buy a husband for her daughter it would be an American cowboy and not an Italian count.

The Count failed to sabe "cowboy" and wanted to know what it was. He also wanted to know if it took more than five hours to go from New York to San Francisco. "After that I just couldn't stand him," says Mrs. Gurwell, and added, "my uncle was very angry and said he would never speak to me again, but I don't care." The indications are that she does not care, either.

"PRETTY COUNT."

"He's pretty, and a 'sissy,'" continued the bride of yesterday, meaning the Count. "His mother called him 'Nino,' and she asked me to call him 'Nino.' I didn't know what 'Nino' meant, and to please them I addressed him as 'Nino,' until I found out that it meant 'Baby.' Now, what do you know about that? The man speaks six languages, but English is not one of them and he thinks it takes five hours to cross our country."

After the return of the Fraishers from their educational tour to Milan Miss Wanda met C. S. Gurwell, a motorcycle manufacturer of San Diego and owner of Gurwell Heights. It was almost a case of love at first sight. Besides, motorcycles are less complicated than a count and the customs of a foreign country.

A fashionable wedding at Christ Church was planned, but because of the precarious state of Mrs. Fraisher's health this was abandoned and the quiet affair at Monrovia yesterday afternoon substituted, the bridal party starting from the home of the bride's uncle, D. F. Hendrickson, of the County Recorder's office. Mrs. Fraisher and her daughter have been living at Venice for several weeks for the benefit of the mother's health. The newlyweds will reside in San Diego.

I WILL GIVE $1000
IF I FAIL TO CURE any CANCER or TUMOR I TREAT BEFORE it Poisons Bone or Deep Glands
No KNIFE or PAIN
NO PAY UNTIL CURED
No X Ray or other worthless
An infallible plant takes the sore.
Absolute Guarantee
Any Tumor, Lump or Spot on the lip, face or body of mankind is nearly always CANCER. Its nature paints until last stage.
120-PAGE BOOK sent free. Testimonials of thousands cured at home. Write to-day.

ANY HARD LUMP ANYWHERE is nearly always CANCER, and if neglected it always poisons deep down in the system and kills quickly. We refuse thousands DYING CASES YOU LIVE. We have cured Ten Thousand in Twenty Years.
DR. & MRS. DR. CHAMLEY & CO.
4 747 So. MAIN St., LOS ANGELES, CAL.
"Greatest Cancer Specialists Living; Reliable"

Furs
Remodeling
Repairing
Storage
Summer Prices Now
COLBURN'S
Furs Exclusively
806 South Broadway

Catarrh
Quickly Relieved
Get a 25 or 50 cent tube of
KONDON'S
Catarrhal Jelly
at once. Use it quick. Finest remedy ever offered for Catarrh, Cold in the Head, etc. Money refunded if wanted. Twenty years of success. Why? Sample free. Write quick.
KONDON MFG. CO., Minneapolis, Minn.

I. MAGNIN & CO.
of San Francisco,
Have opened a permanent Shop in the HOTEL MARYLAND, PASADENA.

Hairdressing and Manicuring Parlors, Second Floor.
VILLE DE PARIS
217-225 SO. BROADWAY — 312-322 SO. HILL STREET
A. FUSENOT CO.
Dix House Dresses
SPECIAL TODAY... $1.95
You are indeed fortunate if you can participate in this offer today, for it includes values ranging up to $2.50 each.

These dresses are in the celebrated "DIX-MADE," whose product is the result of many years of careful study in manufacturing house dresses. DIX DRESSES are correctly and generously cut—every dress is a carefully fitted model. The seams are double stitched and all the little details of construction are given special attention.
The Dresses at $1.95 are made of percale in light backgrounds, with colored stripes, in pink, blue, black, emerald and lavender. They have Dutch necks and are trimmed with a piping of the predominating color. Very neat and becoming models; special at $1.95.
Don't miss purchasing at least one of these special values.
On Sale, Main Floor Dept.
Month-End Sale of UNDERMUSLINS
All odds and ends and broken lots of Gowns, Combinations, Petticoats, Corset Covers and Drawers at greatly reduced prices.

— right at your hand

—M. C. is in the limits of Los Angeles with every convenience. A 5-cent car ride of 25 minutes from the city's center.
—M. C. has a most unique grouping of lots around two private courts.
—M. C. possesses an unobstructed sweep of hills on one side, the Wilshire district at your feet.
—Melrose Court is the ideal for you Mr. Homebuilder, and you Mr. Investor.
—Melrose Court is not foothill property, but is centrally located on a rolling knoll surrounded by established homes.
—Let us explain for your advantage.
—Let us acquaint you with this exceptional property. Telephone.
—Melrose Court is in the limits of Los Angeles, with every convenience. A 5-cent car ride of 25 minutes from the city's center.
—Melrose Court has a most unique grouping of lots around two private courts.
—Melrose Court possesses an unobstructed sweep of hills on one side, the Wilshire district at your feet.
—Melrose Court is the ideal for you, Mr. Homemaker and you, Mr. Investor. Not a foothill proposition, but centrally located and surrounded by established homes.
—Let us explain, for your advantage.
—We made the Wilshire district—Telephone

Ask The Briggs Co.
1015 Investment Bldg.
Eighth and Broadway
60155 Main 837

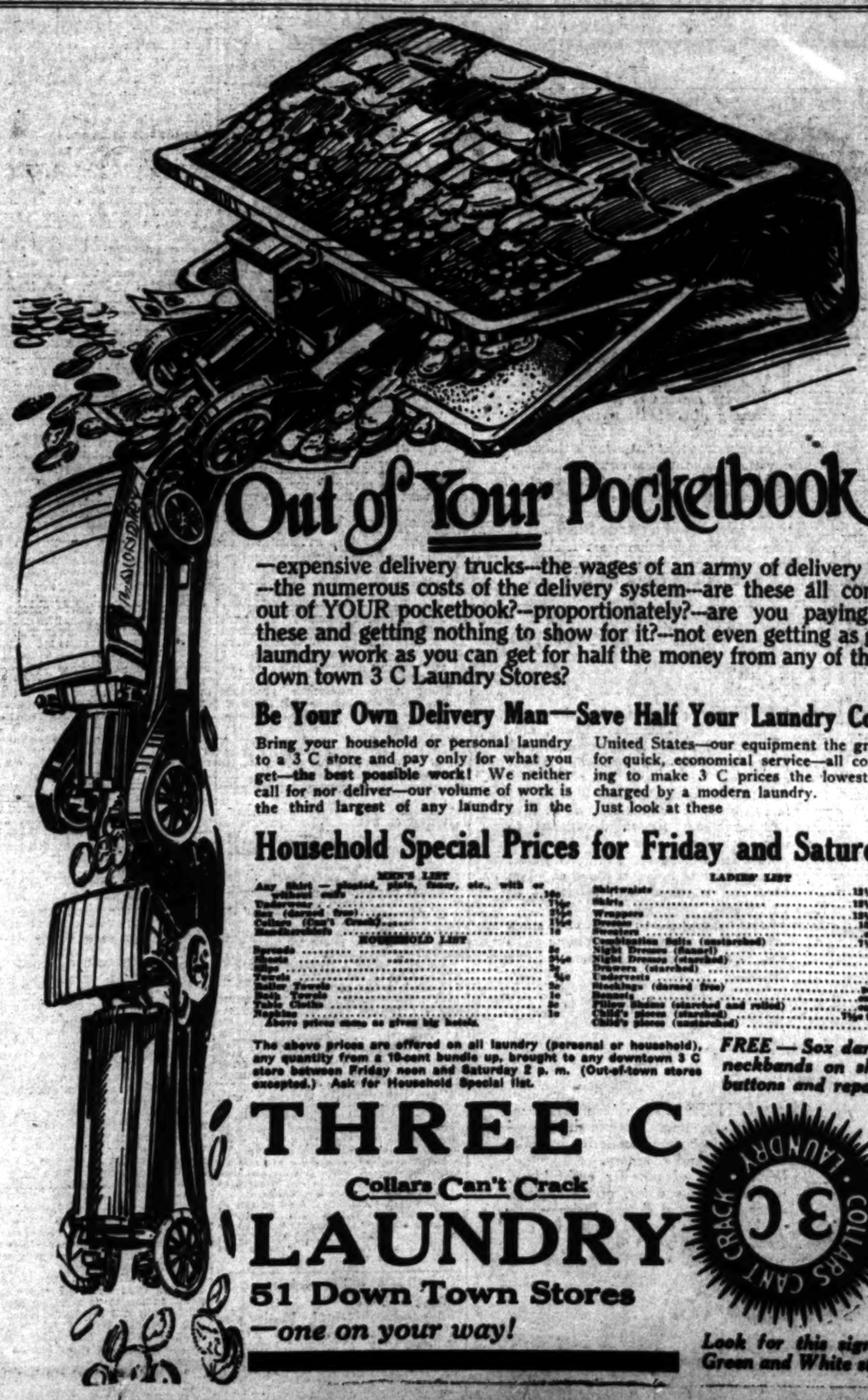

Out of Your Pocketbook

—expensive delivery trucks—the wages of an army of delivery men—the numerous costs of the delivery system—are these all coming out of YOUR pocketbook?—proportionately?—are you paying for these and getting nothing to show for it?—not even getting as good laundry work as you can get for half the money from any of the 51 down town 3 C Laundry Stores?

Be Your Own Delivery Man—Save Half Your Laundry Costs!

Bring your household or personal laundry to a 3 C store and pay only for what you get—the best possible work! We neither call for nor deliver—our volume of work is the third largest of any laundry in the United States—our equipment the greatest for quick, economical service—all combining to make 3 C prices the lowest ever charged by a modern laundry.
Just look at these

Household Special Prices for Friday and Saturday

MEN'S LIST
Any Shirt — plaited, plain, fancy, etc., with or without cuffs 10c
Underwear 7½c
Hose (darned, free) 5½c
Collars (Can't Crack) 1½c
Handkerchiefs 1c

HOUSEHOLD LIST
Barracks 8c
Sheets 5½c
Slips 3c
Towels 3½c
Bath Towels 5c
Bath Towels 1c
Table Cloths 5c
Napkins 1c
Above prices same as given by hotels.

LADIES' LIST
Shirtwaists ..... 12½ to 20c
Skirts ..... 12½ to 20c
Wrappers ..... 12½ to 20c
Dresses ..... 15c to 25c
Sweaters ..... each 15c
Combination Suits (unstarched) ..... 7½ to 10c
Night Dresses (flannel) 7½c
Night Dresses (starched) 10c
Drawers (starched) 10c
Corsetcovers 5c
Stockings (darned free) ..... pair 2½c
Kimonos ..... each 5c
Pillow Shams (starched and rolled) ..... each 3c
Child's pieces (starched) ..... 7½c to 10c
Child's pieces (unstarched) 5½c

The above prices are offered on all laundry (personal or household), any quantity from a 10-cent bundle up, brought to any downtown 3 C store between Friday noon and Saturday 2 p. m. (Out-of-town stores excepted.) Ask for Household Special list.

FREE — Sox darned, neckbands on shirts, buttons and repairs

THREE C
Collars Can't Crack
LAUNDRY
51 Down Town Stores
—one on your way!

Look for this sign on Green and White stores

KNOX NEW YORK
The Hat With a Family Tree—KNOX
Hats were first worn in 400 B.C.
From then to now is a far cry—and a story of vast improvement.
Knox took first place in the advancement of hats 75 years ago and still holds first place.
At the Knox Agencies in All Leading Cities.

The Wiley B. Allen Co. Saturday Special

Brand-New Piano at $210

We received on Wednesday 10 New Guaranteed Upright Pianos. Seven of them were case damaged only and we offer you these $250 to $325 designs in the Wiley B. Allen Co. Clearance Sale, as a

Special Saturday Offering

Only 10 of these pianos; each are in the new modern 1913 Colonial Designs, oak and mahogany cases, and they are the product of a high-class manufacturer Standard Pianos and brand-new. On account of cases being damaged, while they last we will sell them for $210

—YOUR OPPORTUNITY—

ACT QUICKLY EASY PAYMENTS

The Wiley B. Allen Co.

416-418 South Broadway.

The Yamato, Inc.

635-7 So. Broadway

At this time of the season your fancy naturally turns to Japanese goods that are distinctive and tasteful—indicate spirit of the Spring.

To see Oriental goods at the best, you naturally turn to Yamato's

Japanese Art & Dry Goods

in Largest Variety in the West

Kimonos and Opera Coats, Coral Jewelry, Art Objects, Mandarin Bags, Bamboo Basketry, Trays, Oriental Perfumes, Crepe Dress Patterns, Parasols, New Dress Goods, etc.

An Opportunity

To visit the lands along the line of the Salt Lake Route in California is offered those interested on

March 29th and April 5th

at the low rate of one and one-third fare for the Round Trip. Individual tickets will be sold with return limit of ten days. Agents of the Salt Lake Route will furnish full particulars. Ticket Office, 601 South Spring Street, Los Angeles.

SALT LAKE ROUTE

SOCIETY BRAND CLOTHES
Scott Bros.
425-427 SOUTH SPRING ST.

Shields & Orr
TAILORS
201 Delta Building
Make the Best $35 Suit in the city
New Spring Styles

Auction Starts Monday, Mch. 31, at 10:30 A. M.

AUCTION

This Magnificent Stock of

LEATHER GOODS
Trunks, Bags and Suit Cases

R. G. PUTNAM

Successor to Romadka Bros. Co.

407 South Broadway

Having no other location, must vacate

Building to Be Wrecked

This tremendous stock of high-grade merchandise consists of Wardrobe Trunks, Dress Trunks, Steamer Trunks, British and American Suit Cases, Traveling Bags, Portmanteaus, Traveling Rollups with Ebony and Ivory Fittings. Pocket Books, Wallets, Ladies' Hand Bags and Leather Goods of every description.

All In Genuine Leathers Only

Alaska Seal, Walrus, Pigskin, Cowhide, Etc.

ROBT. JACOBSON, Auctioneer

AK Antikamnia FOR ALL PAIN HEADACHES NEURALGIA AND LA GRIPPE TABLETS

IN the Misses Department— These are Sale-Priced For Saturday!—

EVERY week, in the Friday morning papers—there will be announcements of special sales—for young girls' from 6 to 18 years of age.

We appreciate that Saturday is the only day these school girls can come down—And that although they want mother to come along—they've usually very clear ideas just what they want,—even to the selection of a Middy Blouse.

So—Saturday has been set aside for the young girl. And, each week, special sales will be saved for that day.

WASH Dresses About Half $1.50 to $7.50 Values— For 95c to $3.95!

THERE are many fresh, dainty percales, cool summery lawns, tailored looking linen, madras and pique dresses—and splendid school ginghams.

A white linen model, hair-line striped in black has a yoke and cuffs of rose colored linen, hand-embroidered in white.

And a less expensive, prettily flowered blue-and-white lawn, is piped in plain blue and trimmed with insertions of Cluny lace.

These examples—to give you some idea of how attractive for young girl's wear — are these reduced-in-price dresses.

LINGERIE Dresses— Slightly Soiled— For Much Less!

PERHAPS two dozen of these daintily made lingerie dresses — that just need laundering to make them fresh and summery.

With yokes of all-over embroidery, touches of rose color, pretty edgings, sheer batiste and dotted Swiss—these are bargains in lingerie dresses for girls from 14 to 18 years old.

Saturday at the
J. W. Robinson Co.
Broadway and Third

HOTEL STEWARDS' BANQUET.

Dr. Wiley, Unable to Attend, Admits in Note He Is Indebted to Association for Good Work.

More than 200 stewards, their wives and numerous purveyors of the hotel business, gathered last night in the banquet-room in the Hamburger building at the second annual dinner of the Los Angeles branch, International Stewards' Association. There was only one disappointment to mar the evening, the failure of Dr. Wiley, the pure food expert, to come up from Long Beach in time to deliver a short talk.

In sending his regrets, Dr. Wiley mentioned the splendid support given him by the organization of hotel stewards of this country in the passage of the Pure Food Law and in the preparation of other measures to bring about honesty among the publishers and manufacturers of food products, among these, the Net Weights and Measures Bill.

Ben W. Singer, president of the local organization, presided at the dinner and also was toastmaster. He explained the motto of the organization, built upon the abbreviation of the name, I.S.A., which is "I Shall Accomplish," and showed the progress made in a year. Educational lectures, demonstrations appertaining to the catering profession, the interchange of valuable ideas, the purchasing of supplies in judicious manner, the support of all legislation against the injurious adulterations of food products, the promotion of harmonious feeling between the various branches of the hotel professions, were matters pointed out as vitally essential to the making and continuing of the organization.

There were numerous speakers through the evening, among them E. B. Carter, Carl F. Yaeger, Al Levy, N. R. Webster, F. Crecist, and others, all of whom dwelt on stewarding. A cabaret concert, with numbers from all of the leading cafes and a dance concluded the programme.

Sequel To Love For Doll

Maternal Instinct Greatly Developed by Teaching Children to Love their Dolls.

The little child's doll is mother to the most romantic fairy. And in the years that pass, the doll fades into the petals of a Fuji rose, to evolve the most wondrous of all transformations.

And now comes a more serious period when the joy of real motherhood should be as tranquil as best effort can provide.

This is accomplished with a wonderful remedy known as Mother's Friend, an external application so penetrating in its nature as to thoroughly lubricate every cord, nerve, muscle and tendon involved.

There will be no pain, none of that nausea or morning sickness, no sensation of distress or strain of expanding muscles. The nerves, too, will be calm, thus making the period one of restful days, of peaceful nights and a source of happiest anticipation.

The young, expectant mother must be carefully watchful lest she become absorbed in those mental distresses which lily prepare her for the most important event in her life.

Mother's Friend enables her to avoid all sensation of dread, worry or pain, and thus she is preserved in health and strength to take up the joyful task of motherhood.

You will find Mother's Friend on sale at all drug stores at $1.00 a bottle. Be not fail to use it regularly as directed. Write to-day to Bradfield Regulator Co., 135 Lamar Bldg., Atlanta, Ga., for their most valuable little guide book for expectant mothers.

We will rent, sell or exchange anything you have.
Independent Rental, Realty and Insurance Co.,
333 Title Insurance Bldg.
F4415. Bdwy. 2715.

SOCIETY AFFAIRS

A SPRING musicale at the Ebell Clubhouse on South Figueroa street, presided over by Mrs. D. K. Edwards and her daughter, Mrs. James Roy Pinkham, will be the delight of Saturday and the function, which will be a pretentious affair, will be enjoyed by several hundred guests. Miss Mary L. O'Donoughue will present the programme and the hostesses will be assisted by Mrs. Robert J. Burdette, Mrs. W. F. Callender, Mrs. W. G. Cochran, Mrs. C. E. Day, Mrs. Willitts J. Hole, Mrs. Gail B. Johnson, Mrs. E. S. Pinkham, Mrs. K. D. Matham, Mrs. T. S. Miller, Mrs. Joseph D. Radford, Mrs. E. B. Rivers, Mrs. Howard Rivers, Mrs. Kate S. Vosburg, Mrs. Fred L. Baker, Mrs. A. G. Bohannan, Mrs. Charles Barrington, Jr., Mrs. H. R. Callender, Mrs. Lee Chandler, Mrs. H. O. Eversole, Mrs. Warren Gilelen, Mrs. Donald Frick, Mrs. Ray Koster, Mrs. Lyman, Mrs. Cary Marble, Mrs. Clarence Moore, Mrs. Robert Sherman, Mrs. Tyler, Mrs. James Woolwine, Mrs. Young, Miss Mary Burnham, Miss Julia Derby, Miss Edith Maurice, Miss Amy Morrell, Miss Helen Newlin, Miss Florence Rowan, Miss Reynolds and Miss Harriett Severance.

Miss Jessie Parker

Miss Ethelyn Reed

Auxiliary members

Of the Children's Hospital, who preside at the benefit party given Tuesday in Hollywood.

Has Returned.

Miss Harriett Wells, daughter of Mr. and Mrs. Richard H. Wells of Glendale, has returned home after an eight month's visit with friends and relatives in the East and Middle West. Miss Harriett and her younger sister, Miss Katherine, spent several weeks together at the Grand Canyon and throughout Arizona, before the former left for the East.

Fashionable Reception.

Five hundred guests responded yesterday to invitations issued by Mrs. W. H. Holliday for a reception given at her beautiful new home at No. 1286 West Adams street. The rooms were elaborately decked with hundreds of American Beauties which contrasted tastefully with the thousands of fruit blossoms used as a background. Arend, stationed behind a bower of blossoms, played special selections during the receiving hours. The gracious hostess was assisted by Mrs. W. S. Hook.

Rowell-McCray Wedding.

The wedding last evening of Miss Muriel Rowell, daughter of Rev. and Mrs. N. L. Rowell of this city, to Calvin McCray, took place in the Highland Park Presbyterian Church, the bride-elect's father, assisted by Rev. W. R. Gantz, officiating. A pink scheme effected with branches of fruit blossoms and wide satin ribbon adorned the church which was filled with friends and relatives of the happy young couple. Members of the J. N. S. sorority, including Mmes. Clyde Yerge, James McClung and the Misses Sara Arnold, Winifred Smith, Pearl Brandt, Louise Chamberlain, Margaret Clapp, Ethel Ward, Helen Field, Sadie McCray, Lois Canfield, Marian Bauer, Ruth Fisher, Irene Reney, Selina Silver, Marie Hasper, Edith Ross, Ethel Friedman, Carolyn Knight and Gertrude Knight formed an aisle to the altar down which the bridal party passed. The bride was attired in white crepe meteor trimmed with real lace and carried a shower of bride roses and lily of the valley and wore a long tulle veil. Mrs. William Arthur Oates, assisted as matron, and was garbed in white satin draped with pink marquisette. Her bouquet was a shower of pink rose buds. Miss Theresa McCray, the bridesmaid, wore a pretty creation of pink marquisette fashioned over pink satin and she carried pink roses. Clyde Yerge stood with Mr. McCray as best man and the ushers were Roe Barrett, William Conzelman, Edward Heizman and Aimiee Kirckheffer. A wedding trip will be enjoyed and upon their return a large reception will be given in their honor by the groom's parents, Mr. and Mrs. Samuel McCray.

Country Club Affairs.

With the close of Lent, entertaining at the country clubs has renewed its zest and the week has been crowded with parties at these delightful places.

Mrs. W. H. Keller gave a charming bon voyage luncheon on Wednesday at the Los Angeles Country Club wherein all the table adornments were aquatic and unique. A huge boat fashioned of violets formed the center-piece and smaller boats, laden with miniature suitcases filled with epicurean candy, were the favors. A judicious sprinkling of jonquils and daffodils completed a most ingenious style of decoration.

Miss Gwinn, Maj. Gwinn's daughter, gave a large luncheon party at the Annandale Country Club on Tuesday, while the same club was the scene of a luncheon and card party on Wednesday at which Mrs. E. N. Wright and Mrs. Samuel Darling were co-hostesses.

Tomorrow, Saturday evening, the Los Angeles Country Club will hold another of the now celebrated cabaret dinners which have proved so very popular and many members will take the opportunity to entertain. Thus Mr. and Mrs. Leon Moss have selected that date for their farewell party in honor of Mr. and Mrs. J. H. Miles who sail for Europe next week, and Mr. and Mrs. W. G. Waddell of Hollywood have chartered two tables to accommodate their guests for the occasion.

Mr. and Mrs. Karl Mueller, Mr. and Mrs. Octavius Morgan, Mrs. [illegible] Tolhurst, Col. and Mrs. [illegible] and Mr. and Mrs. L. D. Bale will have parties of ten or a dozen [illegible] down. Other hosts are Dr. [illegible] Williams, David Llewellyn, Stanley and Mr. Plummer.

Mr. and Mrs. F. Weyerhaeuser of Duluth — the Weyerhaeusers have been entertaining extensively at the country club during the past few weeks, two smart and handsome dinner parties and a luncheon. Many complimentary affairs will, of course, been given in their honor wherefore they would seem to have embarked upon a luxurious festivity campaign.

Coming Events.

The Annandale Country Club will be the scene of a smart supper on Wednesday evening [illegible] young Mr. H. A. Fitzgerald, Jr., Pasadena will be the host of the evening. Pasadena's younger set will all be there.

The next evening, Thursday, the clubhouse will again be the [illegible] tion for a supper-dance, [illegible] given by the Tri-Sigma [illegible] of those mystic societies [illegible] gates to itself much [illegible] The members are nearly all residents of Pasadena and many Los Angeles debutantes will be [illegible]

There is to be a club dance at Gabriel on April 19, and an invitation golf tournament on April 26.

The Redlands Country Club has postponed their invitation tournament which was to have been held tomorrow, Saturday.

At Sierra Madre Club.

Mrs. E. E. Henderson entertained the members of the Al [illegible] with a smart luncheon at the Sierra Madre Club recently. A basket of quils and ferns was placed in the center of the long table, and the luncheon cards were handworked, [illegible] with the same flowers. The luncheon tables were [illegible] five hundred and special [illegible] cluded were Mrs. Frank [illegible] Thomas Wright, Mrs. C. [illegible] Mrs. R. B. Griffith, Mrs. C. [illegible] Mrs. C. Cyrennius and Mrs. [illegible] Frank Neubauer, Mrs. J. [illegible] Mrs. M. M. Wellheimer, Mrs. [illegible] Smith, Mrs. H. H. Clark, Mrs. [illegible] Johnson, Mrs. R. C. Cole, Mrs. W. Sauret, Mrs. Arthur Lee, Mrs. Woody, Mrs. Ira Chapman and G. W. Tonkin.

Four Generations Present.

Miss Doris Van Court, [illegible] months old, issued invitations for a dinner party to be given at the home of her parents, Mr. and Mrs. Carroll Van Court, No. 2717 San Pasqual, one day this week. Pretty [illegible] the table, and the place cards, ornamented with baby faces, were laid for the grandmother, Mrs. E. A. Van Court, of Pasadena; for the grandfather and great-grandfather, Mr. and Mrs. D. C. Van Court; for the father and mother, Mr. and Mrs. Carroll Van Court, and for the baby aunt, Mrs. Rose McCombs.

An Irish Breakfast.

As an innovation, Mrs. F. [illegible] entertained with an Irish breakfast Friday at her home, No. [illegible] Kenwood, honoring the members of the Las Buenas Amigas. Instead of tering the small tables [illegible] green pigs in front of each [illegible] of shamrocks and Irish [illegible] also on the tables. Favors [illegible]

(Continued on Eight

AFFAIRS.

Miss Ethelyn Hankins

Auxiliary members

Of the Children's Hospital, who will preside at the benefit party to be given Tuesday in Hollywood.

Mrs. Octavius Morgan, Mrs. Shelby Tolhurst, Col. and Mrs. McKinstry and Mr. and Mrs. L. D. Sale will each have parties of ten or a dozen guests down. Other hosts are Dr. Ralph Williams, David Llewellyn, John Stanley and Mr. Plummer.

Mr. and Mrs. F. Weyerhauser of Duluth — the Weyerhausers — have been entertaining extensively at the country club during the past two weeks, two smart and luxurious dinner parties and a luncheon party. Many complimentary affairs have, of course, been given in their honor, wherefore they would seem to have embarked upon a luxurious reciprocity campaign.

Coming Events.

The Annandale Country Club will be the scene of a smart supper-dance on Wednesday evening next, when young Mr. H. A. Fitzgerald, Jr., of Pasadena will be the host of the evening. Pasadena's younger set will all be there.

The next evening, Thursday, the clubhouse will again be in requisition for a supper-dance, this time given by the Tri-Sigma Sorority, one of those mystic societies that segregates to itself much exclusiveness. The members are nearly all lieutenants of Pasadena and several of Los Angeles debutantes will be included.

There is to be a club dance at San Gabriel on April 19, and there is a invitation golf tournament commencing April 26.

The Redlands Country Club has postponed their invitation tournament which was to have commenced tomorrow, Saturday.

At Sierra Madre Club.

Mrs. E. E. Henderson entertained the members of the Al Agria Club with a smart luncheon at the Sierra Madre Club recently. A bank of lilies quis and ferns was placed along the center of the long table, and place cards were handworked, ornamented with the same flowers. Following luncheon tables were arranged for five hundred and special guests included were Mrs. Frank Jay, Mrs. Thomas Wright, Mrs. C. Hagamann, Mrs. R. B. Griffith, Mrs. C. Cohns and Mrs. C. Cyrennius and members, Mrs. Frank Neuhauer, Mrs. J. Goldsmith, Mrs. M. M. Weilheimer, Mrs. Irving Smith, Mrs. H. H. Clark, Mrs. C. E. Johnson, Mrs. R. C. Camp, Mrs. A. W. Sauret, Mrs. Arthur Levy, Mrs. E. Woody, Mrs. Ira Chapman and Mrs. G. W. Yonkin.

Four Generations Present.

Miss Doris Van Court, eight months old, issued invitations for a dinner party to be given at the home of her parents, Mr. and Mrs. Carroll Van Court, No. 3717 San Pedro street, one day this week. Freesias adorned the table, and the place cards were ornamented with baby faces. Covers were laid for the great-grandmother, Mrs. E. A. Van Court, of Oakland; for the grandfather and grandmother, Mr. and Mrs. D. C. Van Court; for the father and mother, Mr. and Mrs. Carroll Van Court, and for the great-aunt, Mrs. Rose McCombs.

An Irish Breakfast.

As an innovation, Mrs. P. E. Whitmore entertained with an Irish breakfast Friday at her home, No. 2726 West Kenwood, honoring the members of the Las Buenas Amigas Club. Clustering the small tables were little green pigs in front of trough-like dishes of shamrocks and Irish silk flags were also on the tables. Favors were

(Continued on Eighth Page)

FOR WOMEN AND MEN.

Facts, Features and Fancies

BY OLIVE GRAY.

DAILY BEAUTY HINT: With the first warm days, one feels the need of a wash for the face which shall be refreshing—rejuvenating, in fact—and which one may use freely, with no fear of injury even to the delicate eyes. Such a wash, used continuously by French women, comes from that country in bottles of several sizes. Although so excellent, this wash is far from expensive.

When an establishment outgrows its quarters and removes to more spacious ones, I consider it something in which we should all rejoice, as it means another milestone in the growth of our city.

I thought of this yesterday when I visited the new home of that manufactory and sales firm which turns out such fine reed furniture.

Roomy and well lighted is the new place, and the furniture shows to great advantage. Many new examples of the perfection of this ware are exhibited on the broad expanse of floor, and the room is lighted by wonderfully beautiful examples of lamps and fixtures devised especially for the purpose—inverted reedcraft bowls, in fact—for indirect lighting. A spacious gallery is in the rear and larger factory quarters will soon be erected, to supply the demand for this graceful and durable furniture.

In the line of progress is the elimination of all visible fastenings and added work upon the surface of the piece, making a clean, broad sweep of well-rounded reedery. An entire Oriental bedroom suite is a recent piece of work turned out by this factory. "Factory" scarcely expresses the idea of work done here, as no work is made by hand and all reed is treated so carefully, as to make each article really a work of art.

The location of this new sales place, fully a block beyond the former quarters, also marks an epoch in the westward trend of Broadway as a business center. "Progress" is, in fact, written in large letters above the name of this craftery.

• •

New Uses of Borders.

Bordered dress material, used for many seasons, has been scheduled to take its place among the passe, but it will not down. Instead, it comes forth this season, used in different ways than ever before. In fact, art has come to the rescue of borders. Time was when the fact that a border was ornamental was sufficient, but now that is but the beginning, and the way of using it is a study as important as is the design of the border itself.

• •

How Do You Like Them?

How do you like the new suits for street wear? The ones with the skirt flared upon the lower edge of the middy blouse. Comfort personified—are they not? As to "la ligne," so much vaunted by French dressmakers in their products, well the line is as graceful as that of a bag on a bean pole. Perhaps, however, we are really to reinstate Comfort, alongside Fashion, upon the throne for a short period. The new "line" does away entirely with the waist line, and for that reason the extremely slender and the extremely avoirdupois may give thanks equally.

• •

The Blouse Beautiful.

The dressy blouses for summer wear nearly all have a touch of color, either in the collars or down the front, upon the cuffs or as in the latest importations, in the all-over embroidery bouquets which are scattered upon the cloth. Sometimes this coloring is a woven design of border-like effect, used not as a border, but incorporated in the garment, and again it consists of a seperate collar of Bulgarian work in modified Bulgarian coloring. Few of the more dressy blouses are in plain white, unless they are composed of rich laces or fine hand embroidery. This is but another way of saying that blouses grow more and more elaborate.

• •

"From Bean to Chocolate."

That is what I would call the exhibition in the windows of one of the high-class Broadway grocery houses. Cocoa beans are shown in their native shells and in the outer husk which contains many beans. The beans are brown as any ordinary Boston baked beans, but larger than the most cultured of them. One is led through the process of preparation of the cocoa bean up to its appearance as a drinkable and a usable in foods. The exhibition is from a Los Angeles factory which ships in its cocoa in bean form and puts it through the whole process. The arrival of the cocoa ship at San Pedro is depicted in a photograph.

• •

A New Needle.

Did you know that a needle for the sewing machine has been invented by an Angeleno? It is a needle made from the thorn of a cactus and it can be used many, many times—at least twenty-five times—and then it can be sharpened and used over again and over again. This will recolutionize the phonograph needle business and make the machine more popular than ever.

• •

Gallery Beauty.

That charming art shop on lower Broadway, which always has something new and more lovely each time one peeps into the place—I mean the home beautiful shop—for it is located in a beautiful English house—well, that charming shop has a new importation of copper lamps for library use.

Never have I seen more beautiful lamps. They are artistic in shape and are all hand made and have wide flaring shades made from bronzed mica. Never was there anything more harmonious than this combination of metal and irridescence.

• •

A New Gallery.

The new gallery for the exhibition of the work of local artists, was my objective point in visiting that part of Broadway and I was repaid. While it is not for me to break into the realms of art criticism, I do know that the lighting of that gallery is fine for the display of the lovely paintings of that Pasadena artist whose work is now on exhibition there. I love to contemplate the work of our local artists, and during myself that I remember the exact spot where that was painted and that one such or such a "hike" we made that very place and saw the sunlight falling in that same way.

• •

Shadow's Shimmering.

Taffeta, a combination of silk and satin, will be very popular. It is of

CIRCUMSTANCES POINT TO IT?

ALLEGED REMARKS OF ACCUSED COME TO HAUNT HIM.

Prosecution Seeks to Connect Links of Evidence in Trial of Young Man Charged With Murder—Mysterious Cutting Baffles Officers—Women Are Witnesses.

Depending purely upon circumstantial evidence, Deputy District Attorney Richardson, in Judge Finlayson's court, succeeded yesterday in bringing into the light a significant remark made by Avalon Cramley, charged with the murder of Joseph Fear at Pasadena on the night of November 27, last. Cramley's alleged remark, repeated at the preliminary examination by his elder brother, Howard, was to the effect that he had cut Fear.

This is one of the links of the chain which Richardson is endeavoring to forge around Cramley, who is yet a young man. Howard Cramley was taken over the testimony reported at the preliminary examination and repeated the alleged remark. When cross-examined by Attorney McKelvey his final reply to the question was that Avalon said Fear had been cut. Richardson, on redirect examination, got Howard to admit that his brother had remarked about cutting Fear, and desiring money to "beat" it.

This evidence will be used to show that Avalon, instead of leaving the house, where Fear was found with his throat cut, before the crime, was present when it was committed. Avalon Cramley, Fear and Miss Nellie Greaney appear to have been the only persons at the house when the mysterious cutting occurred. Miss Greaney says she left the two men in the room and went to the bathroom, returning a half-hour later to find Fear dying of the wound in his throat.

Another link in the chain is a hat, alleged to have been worn by Avalon that night and which was found in a closet of the house. The hat is spotted and will be examined by City Chemist Miller to ascertain if there are human blood spots on it.

Howard Cramley was asked to identify the hat as that worn by his brother, and admitted it was similar. It is stamped on the hatband with the initials, H. A. C. The important link seems to be missing—the weapon with which the throat of Fear was cut. Miss Greaney is expected to take the stand this morning.

HIS BIRTHDAY IN JAIL.

Ralph D. Green, a youthful joy-rider, was arrested by the police yesterday charged with appropriating to his own use automobiles belonging to other persons. Yesterday was the boy's fifteenth birthday anniversary and he spent the day in the Central Police Station. Green, according to the police, has an overwhelming desire to ride about the city in an automobile and is rather careless as to whose machine he uses. He took Fire Chief Biey's Ford a few days ago and has caused trouble and annoyance for numerous citizens within the past few months. He was turned over to the Juvenile authorities.

BURGLARY IS CHARGED.

Justice Forbes held Harry Thatcher and Fred St. Arnold yesterday to answer to the Superior Court on a charge of burglary. It was alleged the two defendants, who are related, broke into the residence of Mrs. Olive Hodge, Bellinda street, this city. It is said they stole jewelry and other articles. They were seen to re-enter their own house across the street. St. Arnold stole an automobile some time ago and while driving it ran down and killed an old man, the records show. He will be tried on a manslaughter charge later on and if the evidence bears out what the officers say, will also be tried on the charge in the higher court.

Dirty Tan Shoes Dyed Black with "Japanola." 10c at shoe stores, Sun and other drug stores. Avoid harmful imitations.

Furniture Bargains For Saturday Buyers

The comparative prices given below are only a partial list of the bargains which we offer wise Saturday shoppers. Others with quality and prices of equal attraction range all over our immense store. Beautiful Tapestry Brussels Rugs, in new patterns and colors, are being featured in our rug department. See them tomorrow.

$10.00 Velour Couches at $7.85
$ 5.50 Iron Beds at $3.75
$ 3.00 Dining Chairs at $2.25
$ 4.00 Arm Rockers at $3.25
$16.00 Dining Tables at $12.50
$12.00 Dressers at $9.50

Liberal Credit

COLYEAR'S
Where Bungalow Reigns
507-9-11 So. Main St.

Liberal Credit

Bullock's
Broadway at Seventh

"The Store for Your Boy"

—Is showing seven new models in Norfolk suits that your boy will be proud to wear—distinctive models in fabrics that are quite out of the ordinary run—

—suits that you will be proud to have your boy appear in—suits that will prove so durable that you will be unalterably positive in your belief that Bullock's is the "Store for Your Boy."

—Grays, browns and fancy mixtures in tweeds, homespuns, worsteds, cheviots. All sizes from 6 to 18 years.

—$5, $6.50, $7.50, $8.50, $10.

New Polo Coats

For the little men of 6 to 11 years—just the coat for the auto. Tans, grays, blues and checks—$8.50, $10 and $12.50.

Furnishings and hats, too, in—"The Store for Your Boy." (Third Floor.)

Corsets and Corset Accessories Exclusively

Newcomb's CORSET SHOP 333

$10 WATCHES

Montgomery Bros., Jewelers, 4th & Broadway

FOR REAL HOME HAPPINESS LIVE ON THE RAYMER TRACT

Every member of the family can be pleasantly engaged. Each can do what little is necessary to keep things up.

Five or ten acres, bought now, at a low price, upon favorable terms, can be made to support all of you comfortably.

Daddy can continue his work in the city; grandpa can do the chores; grandma can take care of the chickens; mother can attend to the small household duties; while the kiddies can tan, grow fat and keep healthy in the sunshine and breezes of the famous San Fernando Valley; and all can be immensely happy.

When your surplus ground, set out to orchard, yields returns, living at home on the RAYMER TRACT will net a profit at the end of the year—not only in money, but in HEALTH, HAPPINESS and LONG LIFE.

Close to the city by automobile and electric line; a short step to Van Nuys, the metropolis of the San Fernando Valley; along the famous Sherman Way Boulevard; almost in the center of the richest piece of land within a radius of 20 miles of California's charm city—Los Angeles.

Young man, you can heap happiness upon your family by following this suggestion.

Give it five minutes of serious consideration; talk it over with the wife; put on your hat; drop in and see me.

Approved by the Board of Control
Gen. H. G. Otis, Chairman.
O. F. Brant.
Gen. M. H. Sherman.
Harry Chandler.
H. J. Whitley,
General Manager.

Suburban Homes Company
Owners, Controllers Developers
H. J. WHITLEY, Gen. Mgr.

FRANK N. CLARK DIRECTOR
120 WEST FOURTH STREET

Owensmouth Road Races Tomorrow—Take Van Nuys Car.

PUBLISHERS:
THE TIMES-MIRROR COMPANY
OFFICERS:
H. G. OTIS, President and General Manager.
HARRY CHANDLER, Asst. Gen. Mgr. and Treas.
HARRY E. ANDREWS, Managing Editor.
F. X. PFAFFINGER, Assistant Treasurer.
MARIAN OTIS-CHANDLER, Vice-Pres., Secretary.

Los Angeles Times

EVERY MORNING IN THE YEAR.
Daily, Sunday and 32-Page Illustrated Weekly.
Daily Founded Dec. 4, 1881—32d Year.

OFFICE:
New Times Building, First and Broadway.
LOS ANGELES (*Loce Ahng-hayl-ais*)

Entered at the Postoffice as mail matter of Class II.

ON THE JOB.

This is the season when woman finds great happiness in a diamond. We do not refer to solitaires and June weddings. They is a story that last season a pale young bank clerk took a new girl acquaintance to Washington Park and at the end of the first inning said, "Now, Miss Mary, if there's anything I can tell you that will explain the game to you I will be glad to do so. Ask me any question you like." "Well," said the young woman, "I would like to know how that rheumatic bush leaguer in the box ever gets the sphere over the home plate without the aid of an express wagon."

LAWN CULTIVATION.

The Agricultural Department of our government in giving advice does not confine itself to glittering generalities. It is specific in its recommendations. In a recent bulletin it directs the makers of city lawns to first remove from the ground all old cans, bricks and boards. The advice is valuable and timely and will be cherished and followed by Angelenos who wish their front yards to look well. Grass will not grow at all under a brickbat and it grows yellow and becomes infested with sowbugs under a board. As for tomato cans on a lawn, the best gardeners refuse to tolerate them.

FILLING AMBASSADORSHIPS.

The Democratic administration is having a hard time to fill the chief ambassadorships vacated by the late Republican holders of these important posts. Yet in all minor offices there are about a hundred applicants for every job; most of these, however, require only ordinary common sense and no especial ability or training on the part of the Democratic applicant. So we see once more that the higher up and more important the office, the harder it is to find men capable of filling it. Which once more emphasizes the truth of the saying, "There is always room at the top." It also seems to demonstrate that the Republicans had more top material than their Democratic successors seem to be able to command.

A SUFFRAGETTE MARTYR.

Miss Sylvia Pankhurst aided the demand of the women of England for admission to the suffrage by a cobblestone staccato on the windows of a shop. For thus exhibiting the fitness of her sex to vote Miss Pankhurst was haled by the police before a magistrate, to whom she said: "You remember I was here a few days ago. Some one paid my fine against my wish. I felt it my duty to be arrested again, as in this way only I believe we shall get the vote." She told him how she had incited others to do the same and how they had sallied forth and broken windows; and concluded by saying, "If we can get a state of absolute turbulence in the country we shall win the vote."

Miss Pankhurst did not get "a state of absolute turbulence." What she did get was sixty days' imprisonment at hard labor.

THREE KINDS.

It is often said that it takes all kinds of people to make a world, but really this planet is full of only three sorts of persons. Some are purely emotional, others abstractly intellectual, while the third class deals with the senses making its people scientific and mechanical. There is a story that four men stood up with God when he made the world. One of them said, "What is it?" "Go and see for yourself," was the answer. The man went and he became a scientist. The second asked, "How did you do it?" "Go and find out," was the command, and he became a philosopher. The third begged, "Give it to me." "Go and take it," was the reply, and this one became a business man. The fourth said never a word, but fell at the feet of the Creator and worshiped, and he became the poet, the artist and the prophet. After this manner is the world peopled and no one man is squared by the four attributes, nor does any one hold the three divine qualities of the Trinity which make the perfect one. Still the striving is sweet and wondrous, for to the path of man and the glories by the way there is no end.

BEET SUGAR AND THE TARIFF.

In 1898, under the protective tariff, the beet sugar production of the United States was 36,368 tons; in 1912, also under the protective tariff, the output was 614,000 tons, with California leading. In a recent issue, American Sugar Industry of Chicago says:

"There has never been a time when the United States beet sugar industry had a brighter outlook, and the pity of it is that over it looms the ominous tariff cloud. According to Dr. Alexander Herzfeld, director of the German Sugar Institute of Berlin, who just returned from the United States, where he was in attendance at the Eighth International Congress of Applied Chemistry, the United States has the greatest range of climate and soil adapted to sugar beets of any country in the world, and the only thing that could possibly stay the development of the industry to the point where we will produce all the sugar required for home consumption is adverse legislation at Washington. It is the opinion of this authority that the United States has an opportunity to rival Germany in the production of beet sugar if the industry is not throttled at this stage in its career. Coming from such a distinguished source, this opinion is worth more than passing consideration."

GROWING WORSE.

Horrors on Horror's head accumulate. The extent of the floods in Ohio and down the river is broadening, while the distress and grief are multiplying. Columbus, Cincinnati, Zanesville, Portsmouth, Chillicothe, Louisville and other cities are paying dire toll to the raging waters, in life and property. Fire and pestilence are adding their terrors to the catastrophe. The sadness of it all throws a pall over our whole land. One's thoughts cannot get away from it. We venture to say that there is in Los Angeles hardly a family but has relatives or friends among the sufferers, in one or another of the flood-swept communities. When the final summary is made it will probably appear that the havoc will have been greater than in any previous disaster that has convulsed the United States in time of peace. The money loss will be much heavier than that in the San Francisco earthquake and fire, while the taking of life will be five times as great. For months to come there will be need of succor. Hunger and Penury will stalk among the ruins. But there will be no lack of help. It is thrilling—the spontaneous, generous and widespread sympathy seen in the active relief measures going forward all over our common country. We can all help, and will!

THE ARSON SQUAD.

The militant suffragettes of London have now added an "arson squad" to their army. To their activities in acidizing letter boxes, dynamiting country houses, throwing pots of grease into government offices, cobblestoning club windows and deluding Parliamentary leaders of their breeches they have added the business of burning houses.

Recently one arson squad fired the buildings of the golf club at Weston-Super-Mare, a summer watering place, and another arson squad fired the unoccupied house of the widow of Sir George White, the hero of Ladysmith in the Transvaal War.

In both cases the incendiaries scattered about the grounds of the premises destroyed placards inscribed "Votes for Women."

What in the name of common sense and common decency can the militant suffragists of London expect to achieve by these absurd and inexplicable criminal acts?

The dynamiters in America have directed their methods of destruction of property and assassination of non-union men against individuals who opposed them or stood in their way. But even they have not inscribed "hostis humanis generis" upon their banners.

Will the militant suffragettes in London bring support to their cause by their acts? Will they not rather engender hatred of and opposition to it? Do they not by their acts illustrate their absolute unfitness to exercise the right of suffrage they seek?

The generous impulses and sense of justice and chivalry of the men voters of California gave the ballot to woman. Would they have done so if the women of California, instead of using reason as a weapon, had pursued "militant" suffrage methods, as the women of London have been doing?

CANAL RESULTS.

The opening of the Suez Canal in 1869 produced great industrial, commercial and financial economic changes. Up to that time, ever since 1498, when Vasco da Gama discovered the route to India by the Cape of Good Hope, all the trade of Europe and America with the Indies and the east toiled around the cape, from six to eight months being required for the round voyage. War, failure of crops, interruption of commerce from causes which could not be anticipated, combined with lengthened voyages, made it necessary "that vast stores of Indian and Chinese products should be always kept on hand at the one spot in Europe where the consumers of such commodities could speedily supply themselves with any article they required; and that spot, by reason of geographical and commercial advantage, was England." "Out of this condition, of affairs," says David A. Wells, "came naturally a vast system of warehousing in and distribution from England and of British banking and exchange. Before the opening of the Suez Canal the old transportation had been performed mainly by sailing vessels, fitted to go around the cape, and as such ships were not adapted to the Suez Canal, an amount of tonnage estimated as high as two million tons and representing about $200,000,000 was virtually destroyed" by the Suez Canal.

The Suez Canal did for England what England did for the United States six years before. It gave a death blow to sailing vessels. England promptly met this disaster to her merchant marine. She acquired by purchase a controlling interest in the Suez Canal. The profits derived from tolls levied on ships passing through the canal were sufficient to pay the interest on the sum invested in the purchase, and produce a surplus large enough to enable her to return, in the form of a ship subsidy, to her own ships the amount of tolls paid by them. She thus compelled the vessels of other nations to pay the tolls of her own ships. She now strenuously objects to the United States pursuing an analogous course in the management of the Panama Canal.

Before the Civil War our tonnage in sailing ships rivaled, if it did not exceed, that of Great Britain. The Alabama and the Shenandoah drove our sailing ships from the ocean. The completion of the Suez Canal performed the same office for England. England had on the Clyde an inexhaustible supply of cheap iron and cheap coal, and her skilled workmen, who labored for half the wages paid in our ship yards, were able to and did place on the ocean a fleet of iron steamers cheaper than it was possible for us to do with Pennsylvania iron and coal and American workmen.

With her cheaply-constructed and cheaply-manned iron steamers England has developed a fleet of steel and iron ships 7591 in number with a tonnage capacity of 13,960,625 tons, while the United States has but 532 steel and iron ships with a tonnage capacity of only 1,131,400 tons. Great Britain has fourteen times as many steel and iron ships and twelve times as much tonnage as has the United States. She has about half the steamships and half the tonnage of the entire world. Her tonnage and ships are five times as great as those of Germany, fifteen times as great as that of France and twenty-four times as great as that of the Netherlands or Spain.

It has cost the shipowners of England many millions to maintain this maritime supremacy, for improvements in marine engines diminishing the consumption of coal and so enabling vessels to be not only sailed at less cost, but to carry also more cargo, were, in consequence of demand for quick and cheap service, so rapidly effected that the numerous and expensive steamer constructions of 1870-73, built to take the place of the wooden ships which the construction of the Suez Canal rendered useless, were unable to compete with the construction of the next two years and were all displaced in 1875 and 1876 and broken up or sold for less than half their cost. These were replaced ten years later with vessels having triple expansion engines and saving nearly 50 per cent. in the consumption of fuel. Five years later quadruple expansion engines were introduced and now oil burners are superseding coal burners on ocean steamers.

"In all commercial history," says Mr. Wells, "probably no more striking illustration can be found of the economic principle, that nothing marks more clearly the rate of material progress than the rapidity with which that which is old and has been considered wealth is destroyed by the results of new inventions and discoveries."

The Panama Canal may not and probably will not have as great an effect upon the commercial currents and business of the world as did the Suez Canal. But, unless it can be utilized to relieve this nation from its commercial thralldom to Great Britain, it might better never have been built. The humiliating fact is that nine-tenths, if not nineteen-twentieths, of our importations are brought across the ocean in foreign ships, mostly British, and nine-tenths of our exports are carried from our harbors in vessels flying foreign flags.

We can, by Congressional legislation, remedy this and regain what belongs to us. If we cannot control the transportation of our exports we can control the transportation of our imports. It we shall be restrained by strained construction of treaties from gaining any benefit to American shipping by remitting tolls even on coastwise shipping passing through the Panama Canal, we can adopt other and possibly more efficacious means of obtaining the privilege of having our purchases in a foreign country brought to our shores in our own ships. We may not compete with England in carrying freight between foreign nations as we did before the Civil War, but we can provide for doing one-half instead of one-tenth or one-twentieth of the carrying trade between our own and foreign shores.

SHALL MIGHT BE RIGHT?

We can hardly believe that the civilized world, without a protest, will allow brave little Montenegro to become the victim of the imperial ambitions of Austria-Hungary. Montenegro is just as much entitled to the fruits of her hard-won victories as the bigger Balkan states. She is not threatening the territory of Austria—a starling could hardly be said to menace the tail of a mastiff. The conflict, if it come, will have been forced on her by the actions of her powerful neighbor.

Scutari never belonged to Austria; Albania was Turkish territory before the war broke out. When the wolf wished to devour the lamb it was easy for him to pretend that the lamb was muddying his stream. Montenegro is no lamb—she can bristle like a hedgehog—but she would be an easy mouthful for the Austrian wolf.

However, since no European power is financially interested in saving Montenegro, she will probably be left to the mercy of the Austrian arms, should she resist the Austrian demands.

The spirit and patriotism of the Montenegrin mountaineers are qualities any nation would be proud to possess; diplomacy, unfortunately, takes little account of abstract virtues. Given in the chancelleries of Europe a Taft or a Bryan to place right above might, the smaller nations would no longer be crowded to the wall by more powerful rivals.

The present bloody struggle in Eastern Europe has aptly illustrated the wisdom and honor and justice of universal arbitration, so unsuccessfully urged on the nations by our great ex-President, William Howard Taft. Secretary of State Bryan declares himself to be actuated by the same noble desires for international amity. Will he work as valiantly in defense of them? Will he take some practical steps in the interest of universal peace?

A SWAN'S SONG.

Ex-Congressman Tilson of Connecticut is a poet as well as a philosopher. In his valedictory remarks on the last day of his service on March 4 he said that his pain at being violently separated from the pay roll was not his only regret at retiring from the House. He hated to leave the society of a lot of good fellows, although his path had not been always strewn with roses. In fact, he had often been a rose himself located between two thorns.

He said: "It is not pleasant for an honest man to attempt to deceive, even though the purpose of the deception be to make folks at home think you the greatest man in Congress next to the Speaker; and yet it must be done if you would tarry here. Everybody's doing it."

Finally Congressman Tilson, like a dying swan, burst into song. He caused to be printed in the Record the following:

Quack-Quack of the Lame Ducks.

Republican aquatic birds,
We're lame, as you may see,
From cares of state and long debate
We are to be set free.
We fought the battle bravely, and were
Vanquished in the fray.
Some think we ne'er shall fight again,
I rather think we may;
And we'll come back; yes, we'll come back—
Two years, or four, and we'll come back.

We hadn't even half a chance
To win out in the fight,
But held our banners high aloft
And battled for the right;
Our party sorely rent in twain,
The opposition strong;
Result—we now are leaving you,
But not for very long.
For we'll come back; yes, we'll come back—
Two years, or four, will bring us back.

McKinley, Hill, and Longworth, too,
Dalzell and Prince and others,
And many called Progressives true
Are going with their brothers.
Such fate dissension brought to all;
If licking's what was needed,
'Twas quite enough. The lesson learned,
It surely will be heeded;
And they'll come back; yes, all come back;
Two years, or four, will bring them back.

Our virile Uncle Joe, alas!
Is also booked to go;
Regretted much by everyone,
By friend not more than foe.
When Danville district voters wake
To look about and find
How much they've lost by what they've done
They'll surely change their mind,
And send him back; yes, send him back—
Two years, not more, will bring him back.

UNCLE WALT.

The Poet Philosopher.

He rests beyond the raging seas, and reads about his native land, where soldiers wave their snickersnees and shoot their guns to beat the band; he seems to hear his country's sighs, he broods upon his people's woe, and who can blame him if he cries: "I told you so! I told you so!" Among the exes he must roam, the Abduls, Manuels and such, the while the government at home is hobbling round upon a crutch; he thinks upon a bygone day, when there was peace in Mexico; what wonder, then, if he should say: "I told you so! I told you so!" They told him he was out of date, an ancient, hoary circumstance, invited him to pull his freight, and let reformers have a chance; they rushed the old man to the coast, and stood around to see him go; amid the wreck they hear his boast: "I told you so! I told you so!" The Mexicans, with green and curse, now try to straighten out the mess, and only make the whole thing worse, more hopeless still, as they confess; and ever as they toil and try to find the limit to their woe, they doubtless hear the old man sigh: "I told you so! I told you so!"

WALT MASON.

(Copyright, 1913, by George Matthew Adams.)

Peace Hath Horrors no Less than War

THE POVERTY OF APPLAUSE.

For What Do We Make the Noise?

Speaking of the opera and the theater and the lyceum platform—nobody was speaking of them, but I am just going to, which is much the same thing—what does the applause of the audience mean? The poor, naked speech of the clapping hands. A language untranslatable. An offering of some sort of appreciation, the heartiness of which must atone for its beggarly paucity of vocabulary. It speaks to the actor or singer, Hamletwise—"Beggar that I am, I am poor in thanks, but I thank you." It is a clamorous gesture without variety of expression or modulation of voice.

On to the Field of Glory.

The hero, on the field of battle, borne back by outnumbering hosts, rallies a forlorn hope around his storm-rent standard. In the name of country and freedom he makes his impassioned appeal. Every heart in the audience, and possibly the youngest one on the stage, thrills in response. The forlorn hope dashes forward, following where the white plume gleams amidst the ranks of war. The red tide of battle, wreathed with powder smoke, chases itself around the back scene and around in front again, a never-ending circle carnage. It is the bridge of Lodi, the MacDonald charge at Marengo and the pass of Thermopylae in one furious blend. Victory perches on the banner of the warriors who come around last on the final heat. They conquer, but Boxzaris falls, bleeding at every vein. Blending with the final volleys, the musketry of the audience, the furious storm of hand-clapping, rocks the house. That is patriotism.

Young Love and Old Moneybags.

Another scene. Papa, an old man who had some sense when he was born and has always been reputed among his neighbors as a man who knew the hopper from the spout, has inadvertently soaked the old mill. He has fallen into the hands of the old money shark, hated all over the countryside. The shark came to him in the most matter-of-fact way, laid a paper on the desk before him, and said, "Sign here."

Love's Young Dream.

And the old miller, who was so honest that when he divided the grain he had ground, sometimes you could hardly tell which was the grist and which was the toll, signed, right there, without reading a line. He had a vague notion that he was signing a co-partnership in a gold mine. In fact, he was putting a cut-throat mortgage on the shore acres. A mortgage that he couldn't pay off, not if he bonded the Atlantic Ocean. It falls due in three days, after the fashion of stage mortgages. The shark will release it for the hand of the miller's daughter, Mary. He will also give her the dower of a princess. She will wear silk and diamonds at breakfast and have a maid to hook her up. To her comes also Jonas, the farm-hand lover, who looks the part. He is getting twenty a month and found, and no prospect of a raise unless he robs a bank. As he holds his sweetheart in his arms, there in the starlight, love makes him eloquent. He sheds the farm dialect and talks with the vocabulary of a Princeton professor on promotion. He speaks the language of love, known in all tongues the world over. His voice grows deep, and rich, and tender. So moved is the audience by its beautiful eloquence that it questions whether it has any right to listen. The girl forgets money and station and her woman's soul welcomes poverty and a true man's love. As his pleading voice dies away in a whisper so tender that it is audible in the farthest house, the girl's arms creep slowly around her lover's neck, like the tendrils of a vine, and a kiss, pure and holy, closes the love story. One instant of silence, then the human clap-sticks break loose like the clatter of a hundred hailstorms on a tin roof. That's love. Has to be expressed in the same fashion and outrageous clamor as patriotism.

The Terror on the Pale Horse.

The next is a death scene. A bit of pathetic fiction, perhaps—Sidney Carton, standing on the slippery planks of the guillotine, dying for the girl he loves, and for the happiness of his successful rival, who is the usual namby-pamby sort of a molly-coddle so often made the hero of love stories. Or it may be a nobler and far more impressive scene from history, wherein the pathos is too real to be maudlin, Nathan Hale with the British hemp tightening on his throat, his one regret that "he has but one life to give to his country." In either case the scene is solemn, as all death scenes are. The lofty mind, the calm, assured soul, the majesty of the sacrifice, the glory of the moment—"the rest is silence."

But not for long. Breaks into that holy vision, into calm of death and the mystery of its court, clatter and rattle and clamor. The living clap-sticks tear themselves loose once more. Nor can they be muffled until the dead man answers their noisy summons and comes down from his scaffold, smiling and bowing himself on and off the stage like a well-conducted corpse, pleased with the appreciation of the happy, clapping mourners, and resolved that if he has to die again to appease the encore lunatics, he will die harder next time, with more complicated symptoms. This time the applause means reverence.

Encore, Encore, and yet Encore.

Same old applause. Same old watchman's rattle of appreciation. It pursues the play from the raising of the curtain to the going down of the same. In the lover's bower; beside the deathbed, in the dungeon where the prisoner finds freedom by the razor route, where the two orphans sob in the bitter cold of the streets amid the whirling snow drifts, whatever happens, whether it happen with a bang or a sob, a shout or a sigh, the blistered hands and the split gloves attest the feeling of the audience—a clap-stick clattering in the night, and with no language but a rattle.

Seems rather strange that a people possessing a vocabulary of 450,000 words should have but one form of expression of its sentiment on all occasions in public.

I wonder if our universal custom of giving the baby a rattle for its first plaything does not plant in its life forever this full enjoyment of that sort of empty noise as an expression of every possible mood? As has the rattle! Give the baby a rabbit's foot.

Robert J. Burdette

In the Zoo.

"These crowds are fierce," the lion growled;
"the foolish, staring chumps,
"Why, you can see the kangaroo's so wild
he has the jumps."

Pen Points: By the Staff

Why is it that the wedding bells do not "peal" as they used to do?

About time for another hat to be thrown into the ring down in Mexico.

Something to worry about—the Montenegrian mully fish has no brains.

The office-hunters in Washington have Secretary McAdoo hanging over the ropes yelling for help.

Perhaps the King of Montenegro read his poem to the Turks—causing them to retreat in disorder.

There are a lot of folks in this town who are not taking much interest in the opening prices of "an old master."

It is announced that President Wilson shaves himself; but how does he manage it to get the hairs that grow in his ears?

John D. Rockefeller is giving out a lot of advice, but we do not hear of him advising folks to cease burning the midnight oil.

The Hyde jury has disagreed by practically the same vote as the Darrow jury. These be hard times for certain defendants.

"Dollar diplomacy" did not meet its death in the Wilson administration. It will be recalled that Roosevelt put "him" in Panama.

A French scientist declares that the tendency of women to talk is actually growing less. And the mere man answers the claim with a grin.

The message of congratulation sent by Gen. Huerta to President Wilson is still unanswered. But then the President is a very busy man.

Our idea of a perfectly mannered woman is to have her praise the hat worn by one of her associates. But she must say it behind her back.

Tom Marshall has just celebrated his fifty-ninth birthday. We thought he was more advanced in years; he has been acting up like "sixty."

And another delight of Southern California is the fact that one can have strawberries the whole year round. And it is plenty here than anywhere else.

The California Assemblymen are also stepping the bill prohibiting the playing of poker with all the cleverness of a man who has been occasionally troubled with cold feet.

The total eclipse of the moon could not be seen in Australia on account of cloud, which recalls the famous Indian myth that the Lord is afraid to trust us Anglo-Saxon man in the dark.

The Democrats had an easier time smashing the tariff on the stump than they are likely to have in Congress. Would think there would be such a difference would you?

The Legislature has appropriated $[illegible] to defray the expenses of two delegates who are to go to Europe and study the continental system of rural credits. In the old days that used to be called "ticketing."

So far England has not recognized the Huerta government. It will be noted that the announcement that she would do so was dated City of Mexico and not London, and that makes all the difference in the world.

The failure of President Wilson's brother to land the secretaryship of the Senate recalls the fact that Charles W. Taft, brother of the ex-President, also lost out in the race for the Ohio Senatorship. But in reality was only a half-brother.

Under present conditions a minister is required to fill the diplomatic posts at ambassadorial points abroad. London, Paris and Vienna are no places for a man without a big, fat bank account. Political honors in this connection come high.

The presence of "Pop" Anson in Los Angeles recalls the time when he managed a real baseball team. Remember Clarke, Kelly, Quest, Gore, Williamson, Burns, Ryan, Dalrymple and all that Chicago outfit? Where is there such a nine in the country today?

Chief Kohler, the "reform" Mayor of Cleveland, O., has been removed from office for his familiarity with another man's wife. Kohler is the man who was praised by Col. Roosevelt as being the greatest police official in the world. But the colonel did not know it all.

When the Democratic administration busts up all the trusts what will the boys in the barrooms have to talk about? And the neighborhood croaker at the corner grocery who feeds out of the cracker barrel, how will he put in his time?

Los Angeles, having furnished a president's son of Napoleon, ought to hustle around and produce a granddaughter. The fact remains that Napoleon had but one legitimate son, the Duke of Reichstadt, whom Rostand immortalized in "L'Aiglon," the eaglet, whom Maude Adams played.

ON THE WAGON.

It's a long and lonesome ride
On the wagon;
And monotonous beside,
On the wagon.
But you don't see cows with wings
Or a green giraffe that sings
Or a rattlesnake that stings
Or a pink bobcat that springs
Or a grizzly bear that clings
Or a thousand other things,
On the wagon.

—[Roy K. Moulton in Topeka Journal.

Points: By the Staff

is it that the wedding bells do not as they used to do?

time for another hat to be thrown ring down in Mexico.

thing to worry about—the Norwe- lly fish has no brains.

office-hunters in Washington have ry McAdoo hanging over the ropes for help.

ps the King of Montenegro read his o the Turks—causing them to re- disorder.

are a lot of folks in this town who taking much interest in the current f "an old master."

announced that President Wilson himself; but how does he manage the hairs that grow in his ears?

D. Rockefeller is giving out a lot s, but we do not hear of him ad- folks to cease burning the midnight

Hyde jury has disagreed by pre- the same vote as the Darrow body. be hard times for certain defend-

ar diplomacy" did not meet its in the Wilson administration. It recalled that Roosevelt just "took" .

nch scientist declares that the tal- f women to talk is actually growing nd the mere man answers the claim grin.

message of congratulation sent by uerta to President Wilson is still ered. But then the President is a ay man.

des of a perfectly mannered woman ave her praise the hat worn by one associates. But she must say it be- r back.

Marshall has just celebrated his th birthday. We thought he was dvanced in years; he has been act- like "sixty."

nother delight of Southern Califor- he fact that one can have rhubarb whole year round. And it is pinker an anywhere else.

California Assemblymen are slide g the hill prohibiting the playing of rith all the cleverness of a man who en occasionally troubled with cold

otal eclipse of the moon could not in Australia on account of clouds. recalls the famous Indian saying Lord is afraid to trust an Englishman the dark.

Democrats had an easier time g the tariff on the stump than they ly to have in Congress. Wouldn't here would be such a difference. ou?

Legislature has appropriated $2000 y the expenses of two delegates e to go to Europe and study the ital system of rural credits. In days that used to be called "jun-

r England has not recognized the government. It will be recalled announcement that she would do dated City of Mexico and not Lon- that makes all the difference in ld.

allure of President Wilson's brother the secretaryship of the Senate re- fact that Charles W. Taft, brother ex-President, also lost out in his the Ohio Senatorship. But he real- only a half-brother.

r present conditions 4 millionaire ired to fill the diplomatic posts at adorial points abroad. London, nd Vienna are no places for a man a big, fat bank account. Political in this connection come high.

resence of "Pop" Anson in Los An- calls the time when he managed a seball team. Remember Clarkson, Quest, Gore, Williamson, Burns, Sun- Irrymple and all that Chicago crowd? is there such a nine in the country

Kohler, the "reform" Mayor of nd, O., has been removed from of- his familiarity with another man's Kohler is the man who was praised Roosevelt as being the greatest so- cial in the world. But the colonel know it all.

the Democratic administration p all the trusts what will the loafers barrooms have to talk about? And ighborhood croaker at the corner who feeds out of the cracker bar- r will he put in his time?

Angeles, having furnished a grand- Napoleon, ought to hustle herself oduce a granddaughter. Yet the mains that Napoleon had but one ate son, the Duke of Reichstadt, Rostand immortalized in "L'Aiglon," let, whom Maude Adams portrayed.

ON THE WAGON.

a long and lonesome ride
On the wagon;
monotonous beside,
On the wagon.
you don't see cows with wings
a green giraffe that sings
a rattlesnake that springs
a pink bobcat that springs
a grizzly bear that clings
a thousand other things,
On the wagon.

K. Moulton in Topeka State Jour-

LETTERS TO "THE TIMES."

[The Times invites strong, clear expressions on current subjects, timely, practical and popular. Brevity should be sought after. Essays eschewed. Value is added to such letters by the signing of the writer's own name. All letters offered for publication must be in "parliamentary" language, and are subject to editorial supervision.]

The Traffic Crush.

LOS ANGELES, March 27.—[To the Editor of The Times:] I would like to make some suggestions regarding the traffic problem of Los Angeles. Your paper showed recently in figures, not only how bad the congestion is sometimes, but also, that conditions are getting worse all the time and that drastic measures will be justified to relieve the situation or to solve the traffic problem.

It is thirty years ago this month that I landed in Los Angeles. In that time its business has increased from the growth of the residence section, the building of factories, the development of the back country about fifty fold, according to my rough estimate. In the same time, the business area has increased probably only five fold. If you relieve the present situation, by building more surface roads, by an overhead trolley line or by subways, and do nothing towards checking the concentration of business, it will be like the race between armor-plate and big guns, or the safe manufacturer and the safe blower. You should try to make the business area increase faster. It should be made to spread horizontally instead of vertically. This can be done by limiting materially the heights of buildings and number of stories. If you do this the process of converting close-in residence sections into business property will go on a great deal faster and this in turn will increase demand for and the value of the other residence sections.

There is another important side to the problem. Sunshine and fresh air make for good health and the lack of it for ill health. The closer people are crowded together the harder it is to maintain proper sanitary conditions. Overhead trolleys, subways, skyscrapers, basements are at best necessary evils, as they take away sunshine and crowd people too close together. I remember how good it felt when on a chilly forenoon last May, I could catch once in a great while some sunshine on the sidewalk. I went into a Japanese store on Broadway and entering the elevator, I found the air so stuffy that I stopped breathing just as long as I would; it made my heart ache to think that a boy—a white boy—had to breathe such an atmosphere all day. Some shops are real consumptive factories. Last summer, Los Angeles had a good object lesson at the time of the infantile paralysis scare, just how easily the prosperity of a city may be affected by unsanitary conditions. The people of Redlands were deprived of the open-air summer concerts on account of conditions in Los Angeles. If you restrict the height of buildings, say to six or eight stories, Los Angeles may have a chance yet to get some beauty into a part of the business district.

MAX HENTSCHKE.

Beat That Fly and Swat Him Now.

LOS ANGELES, March 26.—[To the Editor of The Times:] Soon summer will be upon us, bringing with it thousand of germ-laden flies, bearing in their wake, typhoid, infant-paralysis, small-pox and a few other minor ailments that human flesh is heir to. If we knew that a rattlesnake had made its nest under our door step, and that the eggs were there ready to hatch, we would destroy the eggs, may-be, would we not? Well, it is the same with flies. The time to swat that fly is right now, before he gets here. Don't want to pay anv doctor's bills this summer, or maybe buy a coffin or two, do you? Then get busy. Clean thoroughly all your premises, burn all trash, sprinkle lime about in no scanty quantities. Let prevention be your motto. Leave nothing exposed for a female where a fly can lay its eggs. Kill every fly you can catch. One fly turned loose today may mean a thousand flies in a day or two. See to it that all your screens are well fixed. Always look on a fly as a deadly snake, for there is mighty little difference. See that fly crawling over your bills? Well, where do you suppose he crawled before he reached your table? If you dropped your bread into the cow pen, you wouldn't eat it, would you? No, well then, don't eat it after a fly crawls over it. Catch the fly and look at its feet through a microscope and it's a three-to-one shot you won't eat the bread.

Now, all you people who are so learned and educated in the science of ethics as pertaining to the human race, suppose you saw a bed bug crawling around on the table? You wouldn't enjoy your meal, would you? But there's a whole bunch of flies crawling over your food, and you only "shoo" them off. Oh, such nice, clean, mannerly people. Which do you consider the cleaner insect of the two, the bed bug or the fly? The bed bug is only a nuisance at times, for he only eats human blood, while the fly—but here I pause. Look at your little innocent baby lying there in its crib, hear your children's hearty laughter as they romp and play. Fine hearty youngsters, aren't they are proud of them. Don't want to see them writhing in the agonizing throes of some deadly sickness this summer because of a nasty fly, do you? Then swat that fly right now!

MRS. C. M. HEMENWAY.

UNDELIVERED TELEGRAMS.

There are telegrams at the Western Union office for: M. Lopez, Judge J. S. Brown, Melvin Trotter, Mrs. Harry Harvey, Robert Reid, Mr. Francis Young, Samuel Young, U. G. Randolph, F. M. Howrz, W. S. Johnson, Mrs. Anna Bauber, E. W. Gustin, Gus N. Mann, Mrs. L. E. Braton, Mrs. H. V. Thomas, W. C. Harris, Pacific Nut Products Company, Mary A. Dickey, Judge William J. Thomas, J. B. Alvord, Mrs. E. Cottner, Pacific Auto Sign Manufacturing Company, H. S. Williams, John Bickford, Sallie Edith Wilson, Mrs. L. E. Barber, T. J. Hills, L. A. Rodgers, John Lay, W. O. Williams, W. J. Krauthofer, A. Bunnell, Mrs. George Marshall, Sherwood Smith, Arthur Weiss, Louis Rossmore, Mrs. George W. Walker, H. Finney, F. Paterson, Mrs. Fiskerson, Francis Dyer, W. S. Morse Lumber Company, Stephen Calvin, J. J. Hurlbut, George A. Schroter, Mrs. W. W. Orr, Pacific Hardware Company, A. Orr and D. D. Dayton.

At the Postal: B. D. Arnold, Harry Wright, Dr. William Plangworthy, D. P. Fox, James Gray, W. D. Gibson, Mrs. John Gwynne, Jr., and Dr. C. L. Bates.

MAYOR IS FEEVISH.

SANTA MONICA, March 27.—Mayor Bow has been so pestered with book agents, sellers of tickets to charity entertainments, friends who want him to indorse their notes and all who want to borrow a ten spot now and then that he has turned at last. He posted a notice on his door today stating that he was not in the money lending business, would indorse no notes and give interviews to any agents or ticket sellers.

Complete Outfitters For the Boy

—And "Complete Outfitters" in our case means:
Biggest store in the Southwest.
Best-lighted store.
Tremendous stock of fine goods at small prices.
Courteous, expert salesmen.

New Norfolk Suits
in Knicker trouser styles or with long trousers for older fellows.
Knicker Suits in blue, gray, brown, mixtures, etc., $4 to $15.
Extra Knicker trousers, 50c to $3.50. Long trousers, $2.50 to $6.

Boys' Shirts, 50c to $3.
Boys' Waists, 50c to $2.50.
Stockings, 25c, 35c, 50c.
(Black, tan or white.)
Alden Shoes for Boys.

Wash Suits
"Sprague" and "Regatta" make, in Russian Blouse and Sailor Suit styles.
All colors — stripes—checks, etc.,
$1 and more

Boys' Underwear, 25c a garment and up.
Union Suits, 50c up.
Gloves, 50c to $1.50.
Neckwear, 25c to 50c.

Mail Orders Carefully Filled

Boys' and Girls' Hats

Harris & Frank LEADING CLOTHIERS
437-441 South Spring St.

Little Girls' Coats and Dresses

Mayor's Identity.

(Continued from First Page.)

left out of the directories.

Dr. Houghton is alleged to be stirring uneasily amidst all this talk of weal and woe, and may be a candidate for something. The Council looks good to the doctor at $200 per and he may decide to come back.

Nothing further has been heard of the incipient booms for Mayor of C. H. Randall, L. A. Handley and F. V. Woodman. They appear to have died a 'borning.

Councilman Bryant has not taken out his blanks, but will probably do so today.

City Attorney Shenk is in Sacramento engineering the resolution ratifying the amendments carried on Monday through the Legislature, but it is stated on good authority that he will be a candidate to succeed himself. If Harriman does not make the race for Mayor he is likely to be the Socialists' choice for the job.

Mayor Alexander is for Sebastian for Mayor, with Handley as second choice. If neither start Hizzoner may emulate Bre'r Rabbit.

There is plenty of talk about the personnel of the many appointive commissions under the new administration, but with the line-up as uncertain as it is at the present time such cabinet-making has no value even as language.

It takes at least 500 bona-fide, authentic and verified names on each nominating petition to insure a whack at the primary election, and that is the immediate business in hand.

All petitions must be returned not later than April 6, which means April 5, because the 6th happens to fall on Sunday.

A perfectly good boom for Mayor was started yesterday by friends of F. W. Braun, and was gaining considerable momentum until Braun heard about it. Then there "wasn't no boom."

J. S. Conwell, the auto candidate for Council, is running like a desert jackrabbit, and will be a contender.

J. S. Myers, for Auditor, and Walter Mallard, for Assessor, are so far unopposed.

Charles E. Warner, a former member of the aqueduct investigating board, ran true to The Times' prediction and shied his gauntlet into the Council ring late in the afternoon.

After several days of conferring, residents of San Pedro and Wilmington have agreed to present a single candidate in the person of Clyde C. Johnston of San Pedro, and a concerted effort on the part of the harbor boroughs will be made to elect him.

BOARD WILL STICK.

The Board of Education met yesterday and discussed the situation in which they find themselves, or the situation in which by reason of the adoption of amendment No. 7, they soon will not find themselves, and it was agreed that the board would stand for re-election.

The members feel that it would be unfortunate for the school department to have an entirely new board at this time, as many of the problems which confront the board are vitally important and the members realize how difficult it is to become acquainted with them upon short notice. There are many uncompleted school buildings under way; the budget for 1914 must be made up in July; a new bond issue is a necessity if the city is to take care of its school problems; the disposition of the Spring-street property must be settled within the next eighteen months, and there are important educational matters inaugurated by this board that must be carried to a successful issue. These are some of the things that influenced the present board to stand together for re-election, against the personal wishes of many of the members.

The Parent-Teacher Federation was represented by a delegation, headed by Mrs. Terrill, pledging the support of the patrons of the schools. Pledges of support were also read from the Hollywood Board of Trade and in largely-signed petitions from the teaching staff.

Principal Housh of the Los Angeles High School addressed the board on behalf of all high and intermediate teachers. "We are confident that our patrons will take care that the petitions are filed, and we have no doubt of your re-election," he said.

A QUESTION OF LAW.

The question of the legality of the ousting amendment was raised and a communication sent to Deputy District Attorney Hill asking for an opinion on the operation of No. 7 as related to the Board of Education.

Hill said that he would not render an opinion until he has thoroughly looked up the law on the subject.

LEAVES FOR EUROPE.

F. Obrikat left yesterday for an extended trip abroad and will visit the fur markets of Europe, looking after the interests of his manufactory in this city. He will visit Paris, Leipzig, London and the fur markets of Russia. He is accompanied by his daughter, Miss Estella Obrikat.

Good Shoes

Staub's shoes are good shoes — they give satisfaction always.
Staub's shoes wear well — our old customers tell us so every day.
We have departments for men, women and children.
We have shoes at many prices, and a big variety of models and leathers.
Come in today.

Staub's
356 So. Broadway

TRY A BUNDLE OF
Yamato Sanitary Napkins

Are what refined women have been looking for in vain.

Soft Japanese Paper
Made from bast fiber of Kozu. Absorbent, soluble, yet durable, that relieves the user from embarrassment where to destroy it after using.
For comfort and convenience no other sanitary napkin can equal the "Yamato." Recommended by physicians for its sanitary qualities.
Twenty-five sheets, 17x22 inches, supporting band and safety pins in a bundle at
25c
Can be found at leading
Department Stores
Corset Stores
Drug Stores,

"Good Leather Goods"
We represent the manufacturers direct—that's why GOOD Suit Cases, Trunks, Bags and Leather Novelties cost less here.
R. G. PUTNAM,
457 S. Broadway.

Mary Jane Pumps

$2.75
In Patent Kid, Low Flat Heel, Hand Turned Soles.
James P. Burns
Fine Footwear.
Standard of Quality.
525 So. Broadway
No Branch Stores.

I'm Cured Said the Watch
"I had the worst case of Spring fever that I've known in my ten years of life—my owner took me to Morro's today—I'm feeling better already—I know that by tomorrow Morro will have me cured."
A. E. Morro
Goldsmith & Jeweler
FOURTH BROADWAY

Bock Beer
It's Fine
$1.00 Dozen Net
Immediate Delivery.
Grumbach Wine Co.
649 Central Ave.
Main 4537. F4266.

For Solid Gold Crowns
For a full set of Guaranteed Teeth $5
Painless Extraction Guaranteed.
YALE DENTISTS
Open Sundays, 9 to 12. Third Floor, Parmelee-Dohrmann Bldg., 444 So. Broadway.

Chas. E. Post & Co.
Designers and Makers of Art Lighting Fixtures
121 W. 7th St.
Main 8556. Home 556.

INVEST ——— SHARES $1.00
Be an owner and a customer of the PUENTE RANCHO PACKING CO.
RANCH PORK PRODUCTS
From Producer to Consumer
PUENTE RANCHO PACKING CO.
804 W. P. Story Bldg.

Odd Cut Glass and Plated Ware For Your Table, at Just Half

The price-cut brings these pretty things, which every woman desires for her table, within the reach of everyone. Qualities, of course, are the best, in every instance—the clearance concerns simply odd lines which have accumulated:

Have You Seen the Demonstration of Asbestos Mats?
—A mat which positively insures protection of your polished table against heated dishes which may be set thereon. The Angelus Asbestos Mat has distinct advantages over any other—as a demonstration will quickly convince you. See it, this week.

Handsome Pieces
—Cut glass and plated hollow ware; carafes, bowls, salt and pepper shakers, tea sets, tumblers, odd baking dishes, and similar pieces for buffet and table; your choice at exactly half present prices.
—Jewelry Section, Main Floor. McCall Patterns.

Home of the Outermoor Mattress.
Coulter Dry Goods Co.
FOUNDED in 1876
U. S. Postoffice Sub-Station

Most Desirable Spring Styles Here In These Lingerie Waists at $3.50

Do not fail to see the window display of these—from that you can gain an adequate notion of the many, many smart models we have assembled at this one price:

Batistes, Marquisettes and Crepes
—continue favorite materials; they are variously trimmed with Irish, Cluny and Valenciennes lace; they are shown in both open back and open front styles; in high neck, short or long-sleeved models, and in the pretty Dutch neck effects, with short sleeves; all sizes, and most excellent values at $3.50
—Waist Section, Second Floor.

New Chamoisette and Silk Gloves are Here
The most appropriate sorts for summer wearing; note the prices that prevail upon these much-wanted gloves:
Long Chamoisettes
—16-button length, at 75c, $1 and $1.25.
Short Chamoisettes
—at 50c, 75c and $1.00.
Kayser Silk Gloves
—16-button length; black and white; the usual $1.25 grade, special, $1.00.
—Glove Section, Main Floor.

Women's 25c Vests 2 for 25c
Low neck, sleeveless cotton vests, of regular 25c grade, and exactly the right weight for present wear, reduced, because of quantity buying, to just half price; two for ... 25c
—Knitwear, Main Floor.

Think of Buying $2.50 to $3.50 Leather Bags for Only $1.95!

—Don't you wonder how women ever got along without hand-bags! They come under the head of "indispensable," nowadays—so every woman will be glad to get a really good bag at so low a price.
Seal and Walrus Grain Leathers
—in black; every bag leather lined, and containing a coin purse; mountings of gilt, gunmetal and nickel; some envelope styles included; you will be able to select from a variety of sizes, to fit your particular need; bags selling regularly at $2.50 to $3.50, specially priced at $1.95
—Leather Goods, Main Floor.

Each Day Augments Our Showing of Stylish Spring Neckwear of All Sorts

—So many women who have been shopping up and down Broadway tell us that our neckwear stocks surpass all others, that we know you will be glad to have that information for your own guidance.

—Late Arrivals Include—
—Long Pointed Collars—styles that are low on the shoulder, with pretty frills down the front. These, in plain nets and crepes de chine—some of them hemstitched, too; in marquisettes, Bulgarian embroidered and piped in Bulgarian colors.
—Real Lace Collars—elaborate affairs in dainty shadow laces.
—Separate Collars—and ruffings by the yard, for making your own frills, etc.
—Dainty Fichus—plain nets, trimmed in hand embroidery and shadow laces—quite the handsomest affairs we have ever had in stock.
—Chemisettes—the completest line you can imagine; every good sort is here.
—Neckwear, Main Floor.

The Newest Millinery, Shapes and Trimmings
—We mention, particularly, new arrivals, because among them are those medium and large shapes for which so many women are asking—and which seem so difficult to obtain in many shops:
—Close Fitting Models
—too; in fine hemps, Milans, leghorns and real Panamas; the lighter blues, Balkan blues, raisin, burnt, taupes in different shades; brass, sand, mustard, cerise, Nell rose, emerald and Empire green—every good shade is here.

—Flowers and Feathers
—for trimming; every conceivable novelty in spring and summer millinery adornments is here for you to choose from.
—Millinery Section, Main Floor.

Scores of Gowns, Drawers, Skirts; One Price, $1.00
—We have taken stern measures with very little lot of gowns, drawers and skirts that formerly sold for as much as $1.75 or $2—because we will not have these odd lines in stock, no matter what the loss:
Empire Gowns
—in half a dozen pretty styles;
Dainty Skirts
—of almost as many variations;
Drawers
—in the best-liked models;
Materials
—muslin, nainsook and some pretty crossbar materials;
Trimmings
—Valenciennes, Torchon and other good laces; ribbon run edges; embroideries and the like;
Values
—up to $2; your choice.....$1.00
—Muslinwear Section, Second Floor.

The Sale of Bedding Continues This Week
—ALL Pequot Sheets, Pillow Cases, Sheeting and Pillow Casing by the yard, sharply reduced.
Coulter's "Special" brands of Sheets and Pillow Cases also reduced:
$5 Blankets, part wool; with pink or blue borders; reduced this week, to, pair $4
$3.50 Maish Laminated Cotton Down Comforts; advertised the country over at $3.50; this week $2.90
$5 Goose-Feather Pillows; Simmerich brand; guaranteed free from odor, dust or vermin, pair $4
—Bedding Section, Near Left Aisle.

215-229 S. Broadway
224-228 S. Hill St.

PUMPS which produce results. The Layne & Bowler Patent Centrifugal Pumps produce the maximum amount of water at the minimum cost. Investigate our Oil and Water Well Screen and Scientific Systems of Water Development.
THE LAYNE & BOWLER CORP., 200-210 Santa Fe Ave., Los Angeles.

M. M. M'INTYRE.
Sales manager for investment corporations. Underwriter of stock and bond issues. Sixteen years' experience. References on request. 310-314 UNION LEAGUE BLDG., 2nd & Hill Sts. Phones F2005, Main 2013. Los Angeles, Cal. Los Angeles Offices Mahomet Amusement Company.

California Realty Corporation
Stock at $1.25 per share. Easy terms.
Ground Floor—353 So. Hill St.
Ask for Mr. Gardner.
Home 60286.

Excellent Service
To Eastern Points
Via Salt Lake Route
Tickets at 601 So. Spring St.

Carl Nelson
CUSTOM BOOTMAKER
347 So. Spring—Room 401

HIGH CLASS
Vacuum Cleaners.
WOODHILL & HULSE
ELECTRIC COMPANY.
Third and Main Streets.

10c A BUTTON—$1 PAIR
Duchess Trousers
—At—
SILVERWOOD'S
THE BLACK BUILDING
Is ready for your inspection.
Offices $22.50 and up.
Suites $35.00 and up.
BLACK BROS. (Inc.)
601 to 610 Black Bldg.
F1844 Main 1898

S. NORDLINGER & SONS.
DIAMOND MERCHANTS.
631-633 South Broadway.

Society Affairs.

(Continued from Fourth Page.)

and at each cover was a section of the history of Ireland at the time of St. Patrick, which was read following the breakfast. From friends who have recently come here from Ireland, Mrs. Wood obtained actual information as to dishes served and followed it minutely.

Members enjoying the delightful affair were Mrs. A. P. Wells, Mrs. M. A. Baird, Mrs. F. L. Bean, Mrs. H. S. Botsford, Mrs. N. Brown, Mrs. H. G. Carlisle, Mrs. William P. Clark, Mrs. H. Cogswell, Mrs. Cora Couch, Mrs. R. P. Dunlap, Mrs. C. H. Fayram, Mrs. E. Gump, Mrs. E. M. Hills, Mrs. I. M. Huntsberger, Mrs. S. F. Harter, Mrs. G. R. Murdock, Mrs. A. J. Sanpier, Mrs. E. R. Osborne, Mrs. H. L. Schoeller, Mrs. B. R. Tilden, Mrs. T. T. Woods, Mrs. J. W. Whittington, Mrs. R. Van Cleave, Mrs. S. G. Couch and Mrs. C. A. Parmelee.

—o—

Luncheon at Virginia.

Mrs. M. E. Griswold and Miss Anna Funk of the Bryson Apartments entertained recently with a luncheon at Hotel Virginia. A mound of violets graced the center of the large table with lavender ribbon extending to each cover, and were later presented as corsage bouquets. Covers were laid for Mrs. Martha Zander, Mrs. Charles Eadie, Mrs. Ward Winchell, Miss Ella Richards, Mrs. George Allinson, Mrs. James Bragington, Mrs. Charles Bragington, Mrs. Marie Newcomer, Mrs. A. A. Tiel, Mrs. Lucy Hall, Mrs. John Snedicker, Mrs. Frank Ballard, Mrs. Jennie Cornish, Mrs. Curtis, Mrs. Noel, Mrs. John Sinclair, Mrs. H. E. Binkley, Mrs. Lawyer, Dr. Kate Moody and Mrs. Petersmeyer.

—o—

Charity Ball.

The event of the season in Hollywood society circles will be the charity ball to be given at Hotel Hollywood by the members of the Young Women's Auxiliary of the Children's Hospital next Tuesday evening, when 300 guests will enjoy dancing from 9 until 12. A long list of the leading society women will assist as patronesses. The hotel ballroom will be elaborately decorated with jonquils, acacia blossoms and yellow tulle, and will be brilliantly lighted for the occasion.

One of Los Angeles' popular orchestras will furnish the music. The programmes are novel little booklets, in which are written the order of dances and the names of the patronesses. They are tied with long green ribbon streamers.

The officers of the organization are Miss Jessie Mae Parker, president; Miss Isabel Long, secretary, and Miss Ethelyn Hunkins, treasurer. The members of committees are as follows: Invitation and Programme, Misses Jessie Parker, Marion McPherron, Viroque Baker and Helen Somers; Hospitality, Sue Roen, Jessie Parker, Mabelle Lewis, Marion McPherron, Isabel Long, Ethel Shrader, Viroque Baker and Ethelyn Hunkins. Presiding over the punch table will be Misses Margery Thompson, Charlott Wadsworth, Florence Thornburg, Myrtle Hoel, Tressa Bardeen and Hazel Sparling. The decorations will be in charge of the Misses Frances Parker, Gladys Percy, Helen Somers, Ethel Shrader and Mary Creyts.

The following society women will be patronesses: Mmes. R. P. McJohnston, Paul Compton, Ingle Carpenter, Frederick W. Stith, Alexander B. Barret, C. H. Lippincott, J. Addison Jackson, George L. Eastman, Eleanor Brodie Jones, F. M. La Grange, Rollin B. Lane, Maud Davis Baker, G. G. Greenwood, A. G. Schloesser, C. J. George, C. L. Perkins, E. H. Gaylord, Rollin B. Lane and M. Morgan.

—o—

Bridge at Home.

Mrs. Charles S. Hall and Mrs. Colen F. Whittier are to entertain with a bridge party on April 9 at No. 1114 Grand avenue. The reception will take the form of an at home, and a large number of guests have been invited.

—o—

A Unique Entertainment.

Mrs. William N. Milne has just issued invitations for an uncommon entertainment in the form of tea on board the old Chinese pirate "Ning Po." Next Saturday April 5, the guests will assemble at Venice and a special launch will convey them to the scene of the party. The invitations themselves are striking, and arresting. In bright red and engraved in quaint design, one feels that something interesting is afoot the moment it is delivered in the mail.

—o—

A Musicale.

Invitations have been issued by Madam A. Fusenot and Mrs. George L. Fusenot for a musicale to be given at the Ebell Club on April 8. The affair is creating great interest and several hundred invitations have been sent out. Those who know the traditions of the Fusenot hospitality will realize that this event promises to be a brilliant one, both musically and socially.

—o—

Stillwell-Smith Wedding.

An interesting wedding was quietly solemnized last evening, when Miss Floy Stillwell, daughter of Mr. and Mrs. W. J. Stillwell, became the bride of Charles J. Smith of this city. Only the immediate family was present, but a formal reception for friends and relatives will be held at the home of the bride's parents on Sunday afternoon at No. 2931 Woodlawn avenue.

—o—

To Entertain.

Mrs. Owen Francis Smith and Mrs. James Weir Elliott will entertain this evening at the Bryson Apartments with a dancing party.

THE VICTORIES OF PEACE.

Dr. William Carter of New York will be the speaker at the noon luncheon of the City Club tomorrow at the Angelus Hotel. His subject will be "The Victories of Peace."

Mr. and Mrs. Jeremiah P. Ladd,

Who celebrated the diamond anniversary of their wedding in this city yesterday.

Sixty Years United.

FOUR GENERATIONS AT THEIR DIAMOND WEDDING.

SIXTY years of wedded life have been sixty years of happiness for Mr. and Mrs. Jeremiah P. Ladd, who enjoy only pleasant memories of three-score years as husband and wife. Yesterday, in their modest home at No. 2800 North Sichel street, they celebrated their anniversary surrounded by a small family group and a few life-long friends, who, like themselves, have come to California from Iowa and Illinois, to pass the declining years of life.

The couple were born in New York, Father Ladd, near Oneida and Mother Ladd at Herkimer. Their parents both had the western fever and moved to Illinois, where the young couple met. Miss Melissa Hall was quite a belle in those days and when the wedding day arrived it was an event of historical importance to the community.

With his bride Ladd followed the frontier into Iowa, and carved out a large farm from the forests near the present site of Sioux City. Here he lived for thirty-eight years and here the Ladd family increased by the addition of a son, Eugene D. Ladd, now 56 years of age, and present at the anniversary, and a daughter, Mrs. Kitty L. Webster, residing at the present time at Royal, Neb.

Eleven years ago the family came to Los Angeles, where they have resided ever since. "We have had many troubles, but for every one of them we had two pleasures," said Mrs. Ladd as she affectionately threatened to take her still ardent husband into the woodshed and give him a licking if he divulged any real serious secrets.

The couple have no recipe to offer for living happily in the married state for sixty years. "Whenever my wife is real bad I lock her up in the cellar," said Ladd with a wink. "We have got along through thick and thin, through good weather and bad and have always come out with a smile. If present day brides and grooms could do the same there no matter of divorce would ever be mentioned."

A grandson, J. P. Ladd, Jr., with his wife and their 2-year-old daughter, Helen Blanch Ladd, completes the cycle of four generations at the celebration. More interesting than this, however, was the presence of Mr. and Mrs. J. H. Botsworth, who a year ago celebrated their own golden wedding, who grew up in the same communities with the Ladds, lived as neighbors with them for fifty-seven years and followed them to this city. Mr. and Mrs. Hiram Carter, also of Iowa, and friends for years, celebrated their forty-fifth anniversary last year and were among those present yesterday. Mr. and Mrs. E. S. Olds were among the old friends people present. Mrs. Olds and her sister, Miss Pearl Ladd, are the nieces of Mr. and Mrs. Ladd.

Ladd, at 82, and Mrs. Ladd, at 81, are still in perfect health.

Clean floors, doors, woodwork with
GOLD DUST

Gold Dust is such a marvelous cleanser that a little of the product sprinkled in your scrubbing water will save you most of the back work—and clean much more quickly and thoroughly than any other way.

For anything and everything about the house Gold Dust is the best known cleanser. Try it once and you'll use it always.

Do not use soap, naphtha, borax, soda, ammonia or kerosene with Gold Dust. Gold Dust has all desirable qualities in a perfectly harmless and lasting form.

The GOLD DUST TWINS Never "Break A Date"

And Rest on the 7th Day

"Let the GOLD DUST TWINS do your work"

THE N. K. FAIRBANK COMPANY, Chicago

LACKO

Women of Brains. STOP EATING DIRT; CLEAN YOUR GAS RANGE; Eliminate Flies and Dust. Each 25c CAN MAKES $3.00 WORTH HYGIENIC DUSTLESS DUSTERS. Directions for Various Labor Saving Uses are on can. Ask YOUR GROCER OR DEALER. Phone Main 3093. LACKO COMPANY, 250 South Los Angeles Street.

CROQUETTES

Sweet and Nutritious With COTTOLENE to take Out the "Indigestion"

Croquettes are likely to be greasy—if made with lard. *Cottolene* croquettes are never greasy. *Cottolene* heats to about 100 degrees higher than butter or lard, without burning, and forms a crisp crust which prevents the absorption of fat.

Cottolene

is more healthful and economical than lard. It costs no more than lard. You use one-third less of *Cottolene* than of either butter or lard.

The use of *Cottolene* is indispensible to good cooking, good health and true economy. *TRY THIS RECIPE.*

CROQUETTES

Chop fine any kind of cooked meat or fish. Moisten light meats with thick white sauce, equal amount, and dark meats with tomato or brown sauce made quite thick. Season with salt and pepper and onion juice if liked. When very cold, shape mixture into balls or cones; roll first in sifted bread crumbs, then beaten egg diluted with one tablespoon milk, then crumb again. Fry one minute in deep *Cottolene*. Drain on paper, and be sure the fat is hot for each frying. Serve plain or with sauce like that in the mixture, only thinner.

Made only by THE N. K. FAIRBANK COMPANY

Process of Law.

GRAND LARCENY IS THE CHARGE.

DR. WILCOXON HELD AND BAIL NOT OBTAINED.

South Pasadenan Remanded to Jail on Specific Allegation of Endeavoring to Sell Auto Trucks He Does Not Own—Telegrams Declared Fictitious.

Introducing testimony heretofore kept back by the investigating officers, the prosecution succeeded in having Dr. L. O. Wilcoxon held to answer to the Superior Court yesterday on a charge of grand larceny. Bail of $7500 could not be furnished by the defendant. He was remanded to the County Jail.

The new evidence disclosed by the examination before Justice Reeve was to the effect that Wilcoxon sought to sell Garford motor cars to wealthy acquaintances on the strength of an alleged deal between the defendant and A. L. Garford, president of the automobile concern in Ohio.

J. Randall Sparks, who represented Wilcoxon when he was first arrested, was not in court yesterday. For this reason Attorney Myers, also counsel for the accused, asked a continuance. Justice Reeve denied the request, inasmuch as the defendant had ample time to arrange for other counsel if he desired such, and also was represented by an able attorney. Myers interposed no further objections, and Deputy District Attorney Shannon proceeded with the case.

The first witness was Garford, who was found in San Diego by Detectives Boden and King, and served with a subpoena. Garford said Wilcoxon introduced himself to him several years ago at the Palace Hotel, San Francisco, stating that he had been a former crack professional bicycle rider and a user of the Garford saddle.

"Wilcoxon later told me," continued the witness, "that he owned some land in Southern California. I entered into no deals with him, and never authorized him to make a trade in which automobiles would be given as part purchase price."

Garford stated that telegrams purporting to have come from him were manifestly fictitious, as he did not have further dealings with Wilcoxon.

W. T. Howland of this city of Wilcoxon came to see him in or February to see if a deal made for the purchase of a machine. The witness stated ly that Wilcoxon said he was four or five cars from Garford part payment on some land, and he could sell at a big reduction. said Wilcoxon showed him telegrams purporting to have come from ford.

J. H. Rose, Seattle business said he turned over 200 shares of Columbia Trust Company to Wilcoxon for two automobiles which he got. He declared that in spite of subsequent demands Wilcoxon never returned the stock nor delivered the motor cars.

M. P. Waite, a broker of this city, gave somewhat similar testimony. He told of being interested in the proposition put up by the defendant to such an extent that he put up more than $1200 in cash, one payment being for $1000. He declared he believed the representations of Wilcoxon, saw the alleged fictitious telegrams and letters supposed to have passed between Garford and the defendant, and otherwise was deceived.

Deputy District Attorney Shannon, who has taken an active share in the investigation, pursued by Detectives Boden and King, said yesterday that other evidence is to be received at the trial. He said he has plenty of testimony to show that the defendant victimized many persons, was an associate of confidence men and engaged in shady transactions.

Mrs. Wilcoxon was not in court yesterday. The defendant will probably have hard work to secure bondsmen after his previous alleged intention to escape.

CAUTION AND HUMOR.

Several Touches of Pacific Thoughtful Look Ahead Meeting of Board of Education.

Not knowing just what is to happen within the next ninety days, action marked the proceedings at yesterday's meeting of the Board of Education, in order to keep the expenditures well within the appropriation on June 30. The several reports which are usually passed without more than casual mention, were yesterday referred to the Finance Committee, the painting of school buildings and a heavy janitor item being "held in abeyance," all demands upon the building fund were allowed as usual, there being a safe margin.

The foreman's report, making various recommendations, might be gone through on account of the urgency of the seventh item, the state of the finances compelling the skunks to wait.

"Item No. 7," read the report, "Canyon school—Remove one or two skunks from under the front porch."

The second humor of the meeting was the presentation of a bill from the public library, asking payment of $48.02 for books destroyed in the fire, which licked up the Commercial school building.

Another humorous element was the reading of a note, evidently written by a wag in the Los Angeles High School, but purporting to be from a servant girl working in a certain hotel. She complained of "that old clock of yours" in the lower room of the High School. She declared she had set her watch by the school clock, and had been fined 25 cents for being late; then she set it by the hotel house clock and when she got up in the morning "all three were different." Principal Housh was unfortunately present at the meeting when he made a plea for the honor of the school and its clock, with the result that the matter was handed over to the Building Committee, to see what could be done. The clock is an old timer, but it utterly fails to keep time, and will probably continue to hang on the job at the same place, its two faces keeping four kinds of time, with none of them correct by the clock hours.

WAS "DEBASING INSULT"

Secretary of the Venice Board Thus Characterizes Introduction of Dancer at Meeting.

VENICE, March 27.—[Special.] A statement made by Fred Butler, Secretary Don C. Bitler of the Realty Board was not satisfactory to issue the manifesto against the closing finish to the smoker given in the direction of Sargent, Bitler says that he and President Lewis received the letter of protest after consultation with many members of the board.

Bitler, in a second letter, now states "the introduction of the demoralized ideas of the dancer before this committee deliberating, and before an audience of citizens, was a debasing insult, not only to the Venice Realty Board, but to the city of Venice and the State of California. I feel confident that every citizen of Venice will support me in this statement."

A mass meeting of Venice citizens held this evening in the City Trustee's office on Trolleyway, to discuss plans for the raising of funds for the flood sufferers were discussed, and a monster benefit in the auditorium will probably be held. Many prominent citizens made donations to the relief fund.

Buy the whole Majestic Ham or Bacon for these reasons:

Majestic Hams and Bacon are cured and smoked in the *good old-fashioned way*, over a slow hickory fire. The delicious hickory smoke flavor goes through and through the meat. The ham is tender and toothsome. The bacon is firm and tempting. The whole piece holds all this goodness of flavor and quality down to the last bit.

SULZBERGER'S
Majestic
Hams and Bacon

Buying the whole Majestic Ham or whole strip of Majestic Bacon, you have the original wrapper and label as a guaranty that you are getting what you want.

Tell your dealer to send you the whole Majestic Ham or whole strip of Majestic Bacon today.

Every piece U.S. Inspected and Passed.

Sulzberger & Sons Co.
U. S. A.

CRYSTAL MAPO.
The Magic Maple Flavor
For making maple-flavored syrup, flavoring cakes, candies, frostings, ices and ice cream. Manufactured by WESTERN MAPLE SYRUP CO., Los Angeles, Cal.

Buy 3-Ply GARDEN HOSE at Henry Guyot Hardware Co., 538 S. Spring St., For 5½c a foot.

33⅓% Off
On All WALL PAPER.
California Wall Paper Co.,
816 South Broadway.

Millinery
Sold at retail. Wholesale prices.
STUART McCROSSIN CO.,
8th Floor, 640 So. Broadway.

Bishop's
Calarab

No one tastes them but to like them—

This sugary, fruity, candy goody—

Pound Boxes 25¢
Sold Everywhere

The Breakfast Bell

It's music to the ears of school-boys and school-girls in homes where the morning meal is

Shredded Wheat

served with hot milk and cream. Being ready-cooked and ready-to-serve it is easy to prepare a warm, nourishing breakfast with Shredded Wheat in a few moments—a breakfast to study on, to work on, to play on. Its daily use builds sturdy, hardy youngsters—better than porridges that are bolted down without chewing.

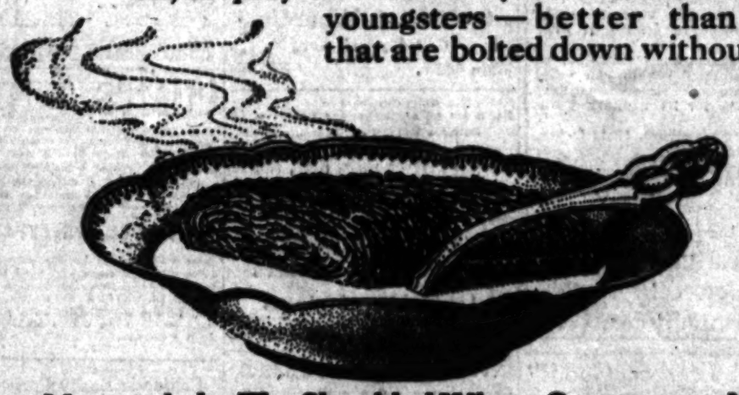

For breakfast heat the Biscuit in the oven a few moments to restore crispness; then pour hot milk over it, adding a little cream; salt or sweeten to suit the taste. It is deliciously nourishing and wholesome for any meal with stewed prunes, baked apples, sliced bananas, preserved peaches, pineapple or other fruits. At your grocer's.

Made only by The Shredded Wheat Company at Niagara Falls, N.Y.

ited.

IONS AT ND WEDDING.

rs. Ladd as she affectionately reatened to take her still stalwart husband into the woodshed and give m a licking if he divulged any al serious secrets.

The couple have no recipes to offer r living happily in the married state r sixty years. "Whenever my wife real bad I lock her up in the cel-r," said Ladd with a wink. "We ve got along through thick and in, through good weather and bad, d have always come out with a mile. If present day brides and rooms could do the same thing, the atter of divorce would never be entioned."

A grandson, J. P. Ladd, Jr., with is wife and their 2-year-old daugh-r, Helen Blanch Ladd, completes he cycle of four generations at the elebration. More interesting than his, however, was the presence of Mr. and Mrs. J. H. Betsworth, who a ear ago celebrated their own golden edding, who grew up in the same ommunities with the Ladds, lived as eighbors with them for fifty-seven ears and followed them to this city. Mr. and Mrs. Hiram Carter, also of owa, and friends for years, celerated their forty-fifth anniversary st year and were among those pres-nt yesterday. Mr. and Mrs. E. A. olds were among the old married eople present. Mrs. Olds and her ister, Miss Pearl Ladd, are twin ieces of Mr. and Mrs. Ladd.

Ladd, at 82, and Mrs. Ladd, at 78, re still in perfect health.

W. T. Howland of this city said Wilcoxon came to see him in January r February to see if a deal could be made for the purchase of a Garford machine. The witness stated positive-y that Wilcoxon said he was getting four or five cars from Garford as part payment on some land, and that he could sell at a big reduction. He said Wilcoxon showed him telegrams purporting to have come from Gar-ford.

J. H. Rose, Seattle business man, said he turned over 200 shares of the Columbia Trust Company to Wilcoxon for two automobiles which he never got. He declared that in spite of repeat demands Wilcoxon never re-turned the stock nor delivered any motor cars.

M. P. Waite, a broker of this city, gave somewhat similar testimony. He told of being interested in the prop-osition put up by the defendant to such an extent that he put up more than $1200 in cash, one payment be-ing for $1000. He declared he be-lieved the representations of Wil-coxon, saw the alleged fictitious tele-grams and letters supposed to have passed between Garford and the de-fendant, and otherwise was deceived.

Deputy District Attorney Shannon, who has taken an active share in the investigation, pursued by Detectives Boden and King, said yesterday that other evidence is to be reserved until the trial. He said he has plenty of testimony to show that the defendant victimized many persons, was an as-sociate of confidence men and en-gaged in shady transactions.

Mrs. Wilcoxon was not in court yes-terday. The defendant will probably have hard work to secure bondsmen after his previous alleged intention to escape.

CAUTION AND HUMOR.

Several Touches of Facetia and a Thoughtful Look Ahead Mark Meeting of Board of Education.

Not knowing just what is to hap-pen within the next ninety days, cau-tion marked the proceedings at yes-terday's meeting of the Board of Education, in order to keep the ex-penditures well within the appropria-tion on June 30. The several reports which are usually passed without more than casual mention, were yes-terday referred to the Finance Com-mittee, the painting of fourteen buildings and a heavy playground item being "held in abeyance," but all demands upon the building fund were allowed as usual, there being a safe margin.

The foreman's report, making va-rious recommendations, might have gone through on account of the urgency of the seventh item, but the state of the finances compelled the skunks to wait.

"Item No. 7," read the report, "Canyon school—Remove nest of skunks from under the front porch."

The second humor of the session was the presentation of a bill from the public library, asking payment of $48.02 for books destroyed in the fire, which licked up the Custer-ave-nue school building.

Another humorous circumstance was the reading of a neatly-type-written letter, evidently the work of a wag in the Los Angeles High School, but purporting to be from a servant girl working in a near-by ho-tel. She complained of "that old clock of yours" in the tower of the High School. She declared she had set her watch by the school clock and had been fined 25 cents for being late; then she set it by the Court-house clock and when she got away in the morning "all three were dif-ferent." Principal Housh was oppor-tunely present at the meeting and made a plea for the honor of the school and its clock, with the result that the matter was handed to the Building Committee, to see what can be done. The clock is an old-timer but it utterly fails to keep any, and will probably continue to keep on the job at the same pace—its four faces keeping four kinds of time, and none of them correct by several hours.

WAS "DEBASING INSULT."

Secretary of the Venice Realty Board Thus Characterizes the Introduction of Dancer at Banquet.

VENICE, March 27.—Following a statement made by Fred Sargent that Secretary Don C. Bitler of the Venice Realty Board was not authorized to issue the manifesto against the danc-ing finish to the smoker given under the direction of Sargent, Bitler states that he and President Lewis signed the letter of protest after consulting with many members of the board.

Bitler, in a second letter, brought moralized ideas of the chairman of this committee deliberately, and be-fore an audience of citizens, was a debasing insult, not only to the Venice Realty Board, but to the city of Ven-ice and the State of California. I feel confident that every citizen of Venice will support me in this state-ment."

A mass meeting of Venetians was held this evening in the City Record-er's office on Trolleyway, at which plans for the raising of money for the flood sufferers were discussed. A monster benefit in the auditorium will probably be held. Many prominent citizens made donations to the relief fund.

Long Beach.

THIN STREAK OF BLUE FLAME.

LONG BEACH DISTURBED BY A NOCTURNAL NAVIGATOR.

Purr of an Aeroplane Causes Considerable Speculation—High School Girls Will Wear Cheap Gowns at Graduating Exercises—To Raise Funds for Ohio Sufferers.

LONG BEACH, March 27.—Parties going home last night near 11:30 were surprised at hearing the purr of an aeroplane motor above them ap-parently only a few hundred feet in the air. When first heard the air-ship was just passing over Belmont Heights in the eastern part of the city and was traveling west.

The course of the machine could be distinctly traced by a long, thin streak of blue flame in its wake. There was no other light visible. As instances of aviators making night trips over cities are of rare occurrence, last night's incident caused considerable speculation and comment this morn-ing, and inquiries were numerous as to the identity of the unknown bird-man, but men in the profession here professed ignorance of the matter.

PRICE OF GOWNS.

Following the precedent set by last year's graduating class of Polytechnic High, the senior girls have decided that their commencement gowns this year shall cost them $2.50 each and no more. Mercerized batiste has been chosen as the material and four yards, at 27½ cents a yard will be required. Shadow lace, a bit of ribbon and all-over lace for yoking are the other re-quirements. The waist will be sur-plice effect with lace yoking in the V with hand tucks over the shoul-ders.

Sleeves will be formed of two deep ruffles of shadow lace pleated in and of elbow length. The waist may be finished with ribbon or girdle. The skirt will be straight gathered at the waist with draped front caught up with tucks and a ribbon rose, the lat-ter also being used on the shoulders. The dresses were designed by the sewing and art teachers, Misses Clara Barheisel and May Torrey, and will be worn by forty-nine sweet girl graduates.

A committee appointed yesterday by a called meeting of business men met this morning with Mayor Hatch and formulated plans for raising a fund for the relief of the flood and cyclone victims in the Middle West. As a start Mayor Hatch issued a proc-lamation calling a mass meeting at the Auditorium Saturday night, when the needs of the sufferers will be made known and contributions of money asked, which will be tele-graphed to the stricken districts, available at once for purchase of nec-essary supplies. Meanwhile the com-mittee will begin canvassing for funds and it is expected to be able to send at least $5000 to the sufferers. The Chamber of Commerce started a relief fund today and contributions are coming in unsolicited at the newspa-per offices.

NEWS BRIEFS.

Three hundred guests of the Cham-ber of Commerce gathered tonight at the tenth annual banquet of the or-ganization at Hotel Virginia. Ad-dresses were made by George Whar-ton James, editor of Out West, and Ford Carpenter, Los Angeles weather forecaster, in addition to short talks by some of the guests. A musical programme was given to the evening the chief feature of which was the singing of "I Love You California" by Mrs. W. E. Wiseman, the entire as-semblage joining in the refrain.

At a meeting of the Chamber of Commerce directors this morning the project to secure for Long Beach the official organ of the G.A.R. was in-dorsed. The publication, known as the Grand Army Advocate, has been published in Des Moines, Iowa, for the past thirty years. Rev. T. W. Lincoln, an old newspaper man, as well as preacher, is to succeed W. M. Bovell as editor and manager.

W. R. Stankey, addicted to peeping, was near death last night when he stared into curtained windows at No. 931 Olive avenue and being seen by a man of the household, fled to the accompaniment of half a dozen revol-ver shots. He was caught at East Fourth street by Murray Brewer, but wrested from him only to run into the arms of Constable Hawkins, who, being in the neighborhood, had been aroused by the shots. He will have a hearing before Justice Brayton to-morrow morning.

With three working days of March still to come the building permits for the current month have reached $398,-950, which is the record in building annals in the city's history and leaves a total of eighty-six days of 1913 of 627 permits of the valuation of $1,959,719, which makes the out-look for a $4,000,000 building year very bright.

Leaping out from the front steps of a Redondo-avenue car last night to strike a marker on the front of his car, Conductor Lowery lost his bal-ance and fell while the car was bowl-ing along at the rate of twenty-five miles an hour. He landed in soft ground on the right of way and escaped with a two-inch gash across his forehead. His escape from serious injury is considered remarkable.

The annual picnic of the Ohio So-ciety, scheduled at the Sun Parlor Saturday, has been indefinitely post-poned because of the flood calamity now in the old home State.

GAS AND WHARVES.

REDONDO BEACH, March 27.—The matter of a cheaper gas rate, which is being agitated throughout the city, was taken up last night at the Board of Trade meeting. An or-dinance regulating the price, the test-ing of the gas by the city, and the duties of the office of a gas in-spector will be drawn up by a com-mittee of the board, to be presented to the City Trustees for adoption at the next Council meeting.

A municipal pleasure pier, which was talked of for many months last year and then dropped through the lack of the citizens to agree as to the location, was discussed at the Board of Trade, and a committee composed of the board of managers appointed to examine the plans for a pier, soundings and so forth, and start a movement anew for a pier.

A committee was appointed to in-vestigate the matter of the franchises of wharves No. 1 and 2 for which the Pacific Electric Company has made application to the City Trustees. It was thought that certain con-ditions should be received by the city from the railroad before the franchises are given.

Only One "Bromo Quinine."

To get LAXATIVE BROMO QUININE. Look for signature of E. W. GROVE. Cures a Cold in One Day. Cures Grip in Two Days.

WOMEN READY TO BUILD.

Improvement Association of South Pasadena Borrows Enough Money to Complete Clubhouse.

SOUTH PASADENA, March 27.—Work will soon be started on the clubhouse of the Women's Improve-ment Association of this city which will cost approximately $8000, and for which a loan of $6000 has been secured from the South Pasadena Savings Bank. The building will be located at the corner of Rollins and Fremont avenue. The exterior will be of shakes, and of chalet type of architecture. Access will be had to the clubhouse from both streets, through a sheltered cement porch, and a roof garden will be one of the attractions.

The ground floor will contain an auditorium to accommodate 375 peo-ple. This to be arranged en-suite with a reception-room, which can be thrown into the rear of the auditor-ium increasing the seating capacity to 450. The auditorium will have a wood-finished ceiling, with exposed rafters and ample stage and dressing-room facilities. There will be a per-gola terrace opening off this room, and a pergola porch, which will act as a promenade during social affairs and as an out-door dining-room.

The banquet-room is designed for occasions where large parties are to be accommodated and will be con-nected to the reception-room with sliding doors. In this room will be a handsome fireplace with built-in seats and bookcases. On the upper floor off the art gallery will be provided dress-ing-rooms for men and women, a large balcony porch and a gentle-men's smoking-room. Norman F. Marsh is the architect.

Plans for the raising of the money with which to build the clubhouse have been almost completed and the women are enthusiastic over the proposition. They are working hard to obtain the interest of the business men, and many of them are making personal loans.

NEWS BRIEFS.

Rev. and Mrs. W. H. Wotton were guests of honor last evening at a re-ception given by the parishioners of the St. James Episcopal Church, in the parish house. The affair was in recognition of the completion of the rector's first year, and many mem-bers and friends of the church met to congratulate him on his successful year.

The fifth birthday anniversary din-ner of the South Pasadena Chapter O.E.S., occurred this evening in the banquet-room of the Masonic Hall, Fair Oaks avenue and Hope street. Covers were laid for 125. Pansies and smilax ornamented the long tables, which were further enhanced by pink shaded silver candelabra. Mrs. Norman F. Marsh, Worthy Matron, gave the address of welcome and in-troduced N. F. Marsh, as toastmaster of the evening. Those responding to toasts were Worthy Patron O. B. Manchester, "To the Ladies;" Junior Past Worthy Matron, Mrs. Mary B. Jacobs, "To Our Brothers, the Ma-sons;" Junior Past Worthy Patron, Dr. Edward Johnston, "To the East-ern Star;" Past Worthy Matron, Mrs. Armenia B. Packer, "To Our Fifth Anniversary." Mr. and Mrs. J. Virgil Sweetser presented a vocal duet, and Mrs. Lucile Manchester, a reading, "Practical Religion."

Tomorrow evening, Abraham Mil-ler, dramatic tenor, will give a con-cert in the Methodist Church, under the auspices of the Ladies' Aid So-ciety, assisted by Archibald Sessions of Los Angeles, on the organ and piano. This is the first of a series of lectures and musicales which are given annually by this society, and in an "Evening with Shubert," many of the selections of that favorite com-poser will be given.

WILL REACH HIGH FIGURE.

Pomona Alfalfa Crops Will Be Especially Heavy on Account of Recent Rains.

POMONA, March 27.—Big hay and alfalfa crops in Pomona Valley will result from the recent rains, and it is expected that the value of the out-put will reach about a million dollars. West of here 5000 acres are planted to barley and 5000 acres to oat hay and should produce about 16,000 tons, the largest growers being A. T. Currier, Thomas Green, W. S. New-ton, the Phillips estate, E. Hicks and J. M. Fryer. South and southeast of here there are 8000 acres in alfalfa, which ought to yield 42,000 tons. All of the crops are in splendid condi-tion.

The funeral of the late T. L. Thrall, who died at the home of his daugh-ter, Mrs. W. W. Midgley, on Monday, was held from the chapel of W. B. Todd on North Garey avenue this aft-ernoon at 2 o'clock, Rev. C. P. Wil-son officiating. The deceased was 76 years old and came here in 1888, where he lived for many years, and was well known. In recent years he had made his home in Los Angeles. He is survived by a widow, a son, Clarence Thrall, of Los Angeles, and two daughters, Mrs. Midgley of this city and Mrs. Clarkson of Winfield, Kan. Interment was made in Po-mona Cemetery.

This evening at St. Joseph's Cath-olic Church Social Hall was given a benefit entertainment, "The Old Maids' Association," under the direc-tion of F. W. Balfour. During the evening a musical and literary pro-gramme was given by Miss Mary Bor-den, Miss Yvonne McFadden and Messrs. McGough, McGovern and Ro-main. Those who participated in the "old maid" programme were: Misses Ethel Bresnahan, Anna Johannes, Hilda Romain, Daisy Dean, Edna Hargiss, Ruth O'Brien, Alice Belanger, Lillian Balfour, Loretta Hoffman, Katherine Miller, Lorenne Goyette, Annie Mirande, Emma Gettman, Carrie Mirande, Marie Bessler, Ann Scott, Lucile Manley, Anna Franklin, Anna La Porte, Elizabeth Gettman, Irma Daly, Josephine Stanley, Mary Leininger, Hortense Mirande and P. J. McGough.

Mrs. Minnie W. Aydolatte, Deputy Supreme Commander, and Mrs. Ber-tha Nash, State Deputy, of the Ladies of the Maccabees, paid an official visit to Ramona Hive of this city this even-ing. The session of the lodge was preceded by a supper, and there was a large attendance of members.

Rev. Dr. F. P. Lynch, a medical missionary from Mukimvika, Africa, was the principal speaker at the meeting at the First Baptist Church last evening.

A large number of friends gathered at the home of Mr. and Mrs. S. J. Bromley at Alameda and Willow streets to pay their respects to the couple on the occasion of the fiftieth anniversary of their marriage. Mr. and Mrs. Bromley, who are 76 and 72 years old, respectively, celebrated their silver wedding anniversary in North Dakota a quarter of a century ago. They have resided here for a number of years and are hale and hearty.

Lots of men—most men, we think—don't pay enough for

clothes to get real economy. We say, $25 ought to be your starting point, because we believe that's true econ-omy. But we make some mighty good clothes to re-tail at $20 and $18; the things we say about the $25 suit are not a reflection on the lower priced goods.

There's real economy in buying such clothes as ours at any price; we emphasize the $25 figure because so many men think that's too much; and so many men think it isn't enough. Both kinds of men ought to start looking at our $25 suits; that's the way to decide whether to pay more or less.

Be sure our mark is in them; a small thing to look for, a big thing to find.

Hart Schaffner & Marx
Good Clothes Makers

Hints on Hair Health

If you use our treatment, we will either stop your hair from falling or pay for the treatment ourselves.

Dandruff is a contagious disease caused by a microbe, which if not removed causes baldness. This microbe often comes from a comb or brush belonging to someone else.

If you are troubled with dandruff, itching scalp, falling hair, or baldness, we believe that Rexall "93" Hair Tonic will do more than anything else to remove the dandruff, destroy the germ, make the scalp healthy and stop falling hair, and, if there is any life left in the roots, also promote growth of new hair.

We believe that probably 65 per cent of the cases of baldness could be overcome if people would only use Rexall "93" Hair Tonic for a reasonable time, as directed.

We don't want you to take our word for this. We want you to test the merits of Rexall "93" Hair Tonic at our risk. If you use it and it does not give satisfaction, just come back to us and tell us, and we will immediately hand back to you the money you paid for it. You promise nothing, sign nothing, and your mere word will be taken for it.

We are dependent upon your con-fidence and patronage, and we would not make these claims, or make this offer if we did not believe that Rexall "93" Hair Tonic is the very best hair preparation you can use. Two sizes of bottles, 50c and $1.00.

You can buy Rexall "93" Hair Tonic in this community

—AT—

THE OWL DRUG CO.
Los Angeles, Cal.

Stores in Los Angeles, San Francisco, Oak-land, Sacramento, Portland, Se-attle and Spokane.

There is a Rexall Store in nearly every town and city in the United States, Canada and Great Britain. There is a different Rexall Remedy for nearly every ordinary human ill—each carefully designed for the particular ill for which it is recommended.

The Rexall Stores are America's Greatest Drug Stores

DANDRUFF AND ITCHING SCALP

Also Burning. Nearly Driven Crazy Hair Came Out by the Handful. Dandruff Like Flakes of Snow. Cuticura Soap and Ointment Cured.

P.O. Box 681, Lusta, Ore.—"I was great-ly troubled with dandruff and an itching and burning scalp for nearly five months. My head was always itching and burning. It nearly drove me crazy. Where-ever I would comb my hair (which was a very painful thing), my hair would just come out on the comb by the handful. Dandruff would be falling out just like dust of snow. I could rub my head and dandruff would fall all over my clothes. It was something awful. The crust-like dandruff could plainly be seen and I had scratched my head so much there were scabs and sores all over. Sometimes I could hardly sleep.

"I tried ——— ———, ——— ——— and several others but to no success. I heard of Cuticura Soap and Ointment and deter-mined to try them. I bought a box of Cuti-cura Soap and Ointment and used them for three or four weeks and I was completely cured. My hair is silky and nice, my scalp white and clean, and my hair is coming in nice and long." (Signed) Miss N. Rasmus-sen, Sept. 23, 1912.

Cuticura Soap (25c.) and Cuticura Oint-ment (50c.) are sold everywhere. A single set is often sufficient. Liberal sample of each mailed free, with 32-p. Skin Book. Ad-dress post-card "Cuticura, Dept. T, Boston."

Men who shave should use Cuticura Soap Shaving Stick, 25c. Sample free.

Development and Improvement MAKE

PROFIT

This Is True Anywhere, Especially in

CUDAHY CITY

The NEW CITY "Close to the BIG CITY" Where ONE MIL-LION ($1,000,000) DOLLARS Are to Be Spent IMMEDI-ATELY in Magnificent Improvements. The extension of the Car Line (City Cars) Is Not, of Course, Counted in This Enormous Development. Besides MILES of CEMENT WALKS and CURBS, and GRADED STREETS, Water, Gas, Electricity, Etc., Over

200 Fine Homes

At an Average Cost of $2675 Each, Are ALREADY CON-TRACTED FOR. SEVERAL MILLIONS in the Industrial District, Which Will Add to Values, Are Not Counted in the Great Development of "CUDAHY CITY" Proper.

RUSHING THE CAR LINE THROUGH "CUDAHY CITY"

ONE OF A DOZEN CREWS IMPROVING STREETS IN "CUDAHY CITY"

While "CUDAHY CITY" Has ALL THE ADVANTAGES OF ANY NEW CITY, It is NEARER the Business Center of Los Angeles Than Most of This City's Own Subdivisions. LESS Than 30 Minutes From Fourth and Spring, and the ONLY "NEW CITY" Within the Straight 5-cent car fare. You can ACTUALLY Buy a 50-ft. LOT, covered with Walnut or Fruit Trees, in "CUDAHY CITY," for LESS MONEY—WITHOUT interest—Than You must Pay for Barren 40-ft. Lots—WITH Interest—Miles Farther Out. You HAVE NO IDEA What "CUDAHY CITY" Is Like Until You "SEE THE PLACE." "TODAY IS ALWAYS THE BEST DAY."

To See "Cudahy City" For the present—and until the car line is RE-ROUTED, which will be VERY SHORT-LY—take the "HUNTINGTON PARK" car on SEVENTH (7th) street anywhere EAST OF SPRING STREET TO END OF LINE. "CUDAHY CITY" OFFICE open EVERY DAY—EARLY UNTIL LATE.

Victor G. Kleinberger—F. H. Edwards—Subdividers
EXCLUSIVE SELLING AGENTS
General Offices 200-207 H. W. Hellman Bldg., Fourth and Spring.

For Picnic Days—

TAKE along a few cold bottles of this refreshing beverage—

MAIER'S SELECT

(EXTRA PALE)

BEER

(In sterilized amber bottles)

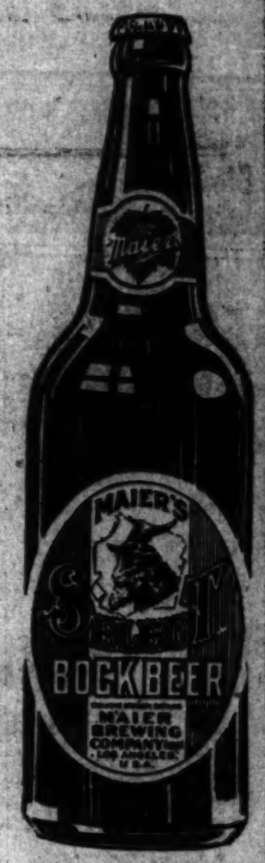

Fits in admirably with the pic-nic lunch — sustains the strength on a jaunt and brings you home feeling good!

Noted for its purity—aged to maturity. Ideally made in an ideal plant.

Order a case
from your dealer or direct. We make free city deliveries.

MAIER BREWING CO. Inc.
LOS ANGELES, U.S.A.

SOCIAL ACQUAINTANCES — HUSBANDS OFFICE

—This is Your Neighbor —Mr. Smith!

Yes—Mr. Smith—just across the street—would you mind calling my wife to the phone—yes, if you please—sorry to trou-ble you.

DON'T IMPOSE UPON YOUR NEIGHBORS.

HOMEPHONE service costs little.

It is an instant messenger.

At any time day or night, your friends and business acquaintances await your pleasure.

Press the button.

Home Telephone & Telegraph Company
716 So. Olive Street.
Contract Dept., F-98.

FIRE PROTECTION — POLICE — BANKER — MESSENGER — GROCER

Money Demanded By Creditors!

Big Sale Today, March 28th, 9 a. m.

Unable to stand the terrific strain of poor business — with thousands of dollars' worth of obligations falling due and such high-grade merchandise in stock that it was beyond the price of their customers, the Palace Clothing Company bowed to the inevitable and made an assignment of stock and fixtures to the

Los Angeles Wholesaler's Board of Trade for Benefit of Creditors

The store (323 South Spring St.) was turned over to the Los Angeles Adjustment Company and every price slaughtered without regard to manufacturers' cost.

Men's Spring Clothing

Thousands of dollars' worth of the newest and highest grades of Suits and Overcoats from the very best makers in the country including the famous Athletic Cut Clothes. Heavy shipments were received at the store just before the assignment was made. This is by far the BOLDEST and MOST REMARKABLE SUIT SALE ever attempted in this city. The patterns are all new and popular spring and summer effects. Every suit guaranteed to fit and wear. All fabrics in every approved color.

All $18 and $20 Men's Spring Suits, Overcoats, Cravenettes and Gabardines, Now

$10

These garments are all from the hands of the country's most famous makers. Absolutely correct in style and finest workmanship and materials. Perfect fit is guaranteed on all clothing purchased during this sale!

All $15 Suits in a wide range of patterns, all now **$8.75**

All former $25 values are going at the remarkably low price of **$12.45**

All $30 values have been especially priced for this sale at **$14.95**

For years the Palace was famous for its high-grade Men's Wear. Now every man will get phenomenally low prices on such well-known brands as Cluett, Monarch, Manhattan and Arrow Shirts; Cooper's Spring Needle and Glastonbury Health Underwear, etc.

Men's Hats

Including famous No Name brand and Roelof's and J. B. Stetson.
$2.00 values now 98c
$3.50 values now $1.95
$4 and $5 Hats $2.65

Men's New Shirts

All new spring novelties and standard patterns. Many were never unpacked after being received.
75c and $1.00 grade in new goods 39c
$1.50 Silk and Madras Shirts going at 69c
$1.25 and $1.50 Ascot, Monarch brand, etc. 75c
$2.00 new spring patterns only 85c
$3.50 Silk Pongees 98c
Arrow and other high-grade brands $1.15
$2.50 Manhattan and Cluett only $1.35

MEN'S SWEATER COATS

$1.00 values now for 49c
$3.50 values now for $1.45
$5.00 and $6.00 values now for $2.45
$2.00 values going at 98c
$4.00 values going at $1.85

Underwear

50c Percoknit and Balbriggan 29c
$1.00 Cooper's Spring Needle 69c
$1.50 Cooper's Glastenbury and silk 98c
$2 Wool Cooper's Spring Needle and Silk $1.35

Union Suits

$1.00 values only 69c
$1.50 and $1.75 Union Suits at 98c
$2 values in Union Suits going at $1.35

Men's Hose Both Silk and Lisle

25c values in hose only 12½c
33 1-3c Cashmere 15c
35c Silk Hose 19c
50c values at 25c
75c Men's Hose 39c
$1.00 Half Hose 55c
$1.50 values at 79c

Gloves

Perrin's $2.50 values $1.45

Collar Bags

$2 Leather Bags $1.15

Suspenders

50c values for 25c
75c and $1.00 values 45c

Men's Neckwear

25c new patterns 15c
50c Ties only 25c
75c and $1.00 Ties 45c
$1.50 Silk Ties 79c

Men's Garters

50c Garters now 29c
25c Boston Garters now 15c
25c Pad Garters 10c
12½c Handkerchiefs 5c

Night Shirts

$1.00 values at 49c
$2.00 Pajamas and Nightshirts 98c
$3.00 values in Pongee Silk at only $1.48

Raincoats, Cravenettes and Gabardines

$22.50 Cravenettes, Overcoats and Gabardines for $8.75
$25.00 and $30.00 Cravenettes, Overcoats and Gabardines for $10.00
Cravenettes, Overcoats and Gabardines $12.95

323 SOUTH SPRING STREET

L. A. ADJUSTMENT COMPANY

Mission Malt Tonic
GIVES HEALTH & STRENGTH
AT DRUGGISTS

150 mile picture of Snowy Mountains and Sunny Valleys

Kite Shaped Track

SCHEDULE

Lv. Los Angeles ..... 8:20 a.m.
Lv. Pasadena ..... 8:37 a.m.
Pass through Monrovia, San Dimas, No. Pomona, Claremont, Upland, San Bernardino and
Ar. Redlands ..... 11:05 a.m.
Lv. Redlands ..... 1:15 p.m.
Pass Arrowhead Mtn.
Ar. Riverside ..... 3:15 p.m.
Lv. Riverside ..... 4:00 p.m.
Pass through Corona, Santa Ana Canyon, Fullerton.
Ar. Los Angeles ..... 6:10 p.m.

Modern parlor car all the way.
$3.00 round trip, limit 8 days.
$2.05 round trip, Sundays only.

Santa Fe City Office
334 So. Spring St.
Phone 60517; Main 738.

Extra Special Bargain

$3.85 Buys a Blue Serge Norfolk For The Boy

Saturday and Monday

This is just one line of real good blue serges for boys. It comes from one of our regular houses, but was an extra lot and the price had to be an extra inducement to us.

We bought them cheap, and will sell them out Saturday and Monday for $3.85. Your boy wants a blue serge Norfolk Suit and you can dress him up—if you come early. All sizes are here, but they will not last long at this price.

"Desmond's"

"YOUR MONEY BACK WITHOUT A QUESTION"
SPRING ST. AT THIRD

BELLEHURST TRACT

In Glendale, a bigger and a better lot for less money than any subdivision in Glendale.

E. P. Thom & C. D. Thom, Owners
414 Bradbury Block. A1348.

TO THE FIRST 10 APPLICANTS, the Mayor of Monrovia will sell 10 orange grove lots, worth $1200 for $875 each, $100 cash, $10 month. 20 finest trees on each lot; loaded with oranges, untouched by frost. Apply by phone or in person 9 to 1 today, or while they last, and go from this office or see them 1:30 p.m. F. C. WOOD & CO., 207 So. Broadway, Room 618. Phones: A5513, Bdwy. 618.

DROWNED IN PUDDLE.

AZUSA, March 27.—Mrs. C. L. Moore was found dead yesterday in a pool of water but sixteen inches deep and three feet square in the back yard of her home here. City Marshal Granville and Mr. Moore had occasion to go behind the building where the Moores conduct a hand laundry when they found the body with hands and face in the water. The hole had been used to empty wash water into and it is thought that while Mrs. Moore was emptying a tub of water she was suddenly taken with a fainting spell and plunged forward into the water and was drowned before regaining consciousness. Dr. L. W. Atkinson was summoned and with the assistance of Marshal Granville worked over the body for thirty minutes. The deceased was 35 years old and leaves three small children and a widower to mourn her loss.

The Best Cough Medicine.

"I have used Chamberlain's Cough Remedy ever since I have been keeping house," says L. C. Hames of Barbury, Ala. "I consider it one of the best remedies I ever used. My children have all taken it and it works like a charm. For colds and whooping cough it is excellent." For sale by all dealers.—[Advertisement.

SAFETY first of all—then INCOME—then combine both with GROWTH IN VALUE and you have AN IDEAL INVESTMENT.

BUSINESS PROPERTY PARTICIPATING BONDS will satisfy all these requirements.

The investment of any sum from $100, $500, $1000 and up in income property is made possible by The Trustee Company, without becoming a corporate stockholder with the attending liabilities.

Each property is treated as a separate trust estate with the title divided into participating parts, called Bonds. No Mortgage or other incumbrance is permitted.

Dividends payable semi-annually. For full information apply to The Trustee Company of Los Angeles, 424 So. Broadway, Room 205.

CURED In Few Days

Piles, Fistula, Varicose Veins, Hernia, cured under written guarantee — English, German, Swedish, Norwegian, Spanish spoken. Free Consultation. A visit will tell.

H. J. TILLOTSON, M.D.
Entrance 254 South Broadway, Corner Third and Broadway.

Men's Famous Wear
Sold here exclusively
Benjamin Clothes
JAMES SMITH & CO.
848-850 Broadway

Cities and Towns of Los Angeles County

NEWS REPORTS FROM CORRESPONDENTS OF THE TIMES.

Pasadena.

PALL SHADOWS OHIO BANQUET.

Message from Governor of Buckeye State.

Heavy Hearts at Crown City Society Dinner.

Organization Raising Funds for Victims.

[BY DIRECT WIRE TO THE TIMES.]

PASADENA, March 28.—[Exclusive Dispatch.] The Dayton catastrophe cast a shadow over the annual banquet of the Pasadena Ohio Society, at the Hotel Maryland last night. Covers were laid for 202 persons, but only 135 were present.

A. L. Garford of Cleveland read a telegram received from Gov. Cox of Ohio, whose sad news is that the loss of life will be several thousand, that the value of property destroyed will run up into hundreds of millions of dollars and that a quarter of a million people there are now homeless. The message caused members of the company to depart for their homes heavy-hearted.

The organization accepted an offer of the Maskers' Club to put on a play at an early date as a benefit for the flood sufferers, and members of the club were asked to make contributions, if they so choose, to the treasurer.

"While we sit here the thoughts of the conditions in Ohio are in our minds," said Garford. "We can not get them out if we try. The telegram I hold from Gov. Cox is the last word and it is authentic. We have read the graphic accounts of the disaster and that the newspapers have given us an accurate idea of the conditions seems to be confirmed by the Governor of the State. While we sit here now, thousands are penned in there, probably without chance of escape.

"We wonder why these things happen; but they are not without their better side, great as the loss of life is. San Francisco was replaced with a better San Francisco and the Dayton people will rise again and rebuild the city. Perhaps the catastrophe will add something to the progress of human kind. It sharpens human sympathy. It makes us more thoughtful of human frailties and human ills."

John S. McGroarty of Los Angeles, writer, historian and author of the "Mission Play," now being given at San Gabriel, was one of the speakers on the programme. He explained that while not a native of Ohio, but of Indiana, his mind holds many pleasant remembrances of the former State, in which kinsmen distinguished themselves. His address was mainly on the theme of California and he read his well-known poem on California at the close.

Lieut.-Gen. Adna R. Chaffee of Los Angeles was to have responded to a toast, but was unexpectedly called to San Francisco and consequently could not attend.

RAISING RELIEF FUND.

Pasadena will not be behind in sending aid to the flood sufferers of Ohio and other Middle Western States. Contributions poured into the office of the Board of Trade all yesterday and when that office was closed last night $850 had been collected in checks and currency. Much more is expected today and the first installment will be sent on to National Red Cross Association today. It will probably be $1000.

Besides this a substantial contribution has been made by Pasadena Christian Societies. At a meeting held last Wednesday night at the First Church of Christ, Scientist, $508 was raised. This was sent to Gov. Cox yesterday by telegraph.

Mayor Thum yesterday issued the following proclamation:

"To alleviate the distress and suffering occasioned by the recent floods in Ohio, Indiana and other parts of the Middle West, the people of this community are earnestly requested to be ready to contribute of their means in such ways as may be designated hereafter by those appointed for the proper collection and transmission of the same.

[Signed] "WILLIAM THUM, Mayor."

D. M. Linnard, manager of the Hotel Maryland, announced last night that he is arranging a concert to be given there next Monday night as a benefit for the flood sufferers.

"There will be a concert and a dinner," he said. "All of the money raised by the concert and a third of the dinner receipts, together with all that is raised by a dozen or more of the young women at the hotel who are to sell flowers, will be sent on to the people of the Middle West who are in need of help. I would like to have this sooner, but it is impossible to arrange it."

ORDINANCE IS REJECTED.

The proposed new milk ordinance recommended by City Veterinarian Hurt, which among other things would probably cause dairymen to carry ice in their wagons during the summer months, since the milk would have to be kept under 70 degs. in temperature, was defeated at a special session of the City Council yesterday morning.

About fifty dairymen of Pasadena and vicinity were present and made a determined protest against the measure. H. C. Holland was spokesman for them.

"We want a law," he said, "that will be just to the man owning one cow and guard his interests as much as for the owners of a herd of 300 cows. There are scores of persons owning cows in the city, each supplying a few customers, who will be seriously affected by the ordinance. The section requiring us to have our cows tested is not just."

The Council voted after listening to the protest and the ordinance was defeated by a vote of three to two. No attempt will probably now be made to change the present ordinance until next fall, at least.

CITY BRIEFS.

The San Diego High School baseball team defeated the Pasadena High School at Carmelita playground yesterday by a score of 5 to 4. Martin of the Pasadena team made a three-bagger in the eighth inning. The game was a good one and was largely attended.

C. M. Scarborough, one of the clerks at the Hotel Maryland, expects to leave soon for Lake Tahoe.

TUB OVERTURNS SCALDING BATHER.

REDONDO BEACH, March 27.—H. C. Hunter, a carpenter, while preparing to take a bath tonight, overturned a tub of boiling water and was scalded from his waist to his knees so badly that his flesh was literally cooked.

He was conveyed to the City Hospital, and the physicians who dressed his injuries stated at midnight that his recovery was doubtful.

He will be connected with the Glen Alpine Hotel there.

The Young Women's Christian Association will give an exhibition in cooking, sewing and millinery at the association building today. It will begin at 2 o'clock this afternoon and continue until 9 o'clock tonight.

C. M. Parker, president of the Pasadena Lake Vineyard Land and Water Company, and Rev. Frank Mason North, of New York, who are fast friends, saw each other yesterday for the first time in forty-two years. Rev. North is in the city for a short stay. He is at the Hotel Maryland.

The funeral of Mrs. Mary Schilling, who died last Monday at her home, No. 335 North Wilson avenue, Alhambra, will be held at 2 o'clock next Monday afternoon at the German Lutheran Church here. Interment will be made at Inglewood Cemetery.

Hotel Vista del Arroyo, Pasadena.—[Advertisement.

Artist's materials at Whdsworth's.—[Advertisement.

NEW GLENDALE INDUSTRY.

Former Newspaper Man Erects Hothouses in Which He Grows Enormous Cucumbers.

GLENDALE, March 27.—C. P. Hager, formerly a newspaper man, who came to this valley three years ago, is employed in one of the newest industries in this valley, cucumber growing. These vegetables are grown in immense hothouses located in North Glendale. The productive seasons of these cucumbers are so regulated by the grower that they come just at the time when the vegetables are less plentiful. The first crop is planted in about September, this coming in bearing about Christmas time, while the second crop is set in about the first of the year and comes into bearing about March. Ninety days are required for the cucumbers to mature.

Bringing as he does the crops during the off season, the grower receives handsome returns for his product. It is claimed that during the past season, including the two crops, between four and six thousand dozen of the cucumbers were raised, an average being about 5000 dozen. The prices received for these vegetables ranged according to size from $2.50 to $6 per dozen, with an average at about $5 for twelve pieces. The $6 price was received for the "selects," while the price for "firsts" was about $4.50, and the average price for the "seconds" was about $3.

Quite a number of the vegetables grew to be thirty-six inches in length and weighing three pounds. The best marketable size, however, was that of about a foot in length, each of these weighing about a pound—this is the size that brought the $6 returns. The "firsts" ranged about ten inches in length and weighed about ten ounces, while "seconds" weighed about eight ounces and were about eight inches in length.

GROWERS RECEIVING CHECKS.

Covina Valley Fruit Men Will Net Considerable Money from the Uninjured Fruit.

COVINA, March 27.—Returns, although not large, are being received for oranges shipped out of the Covina Valley. The returns are steadily increasing. The installation of a separator in several of the packing-houses is doing good work for the ranchers. This machine separates the good from the bad fruit by water gravity, and in some orchards where the fruit was practically abandoned as all frozen, as much as 30 per cent. is being saved.

One of these separators at work in the Charter Oak packing-house showed that fruit in some orchards went as low as 20 per cent. good, and in other orchards as high as 70 per cent. good. This means a considerable amount of money for the valley. The machines are being used in several other packing-houses.

ALL HOME TALENT.

With a big bunch of talent to draw from, Prof. R. W. Groom of the Covina Union High School, will have his annual musical evening on Friday night. He has two orchestras and a brass band to place on the programme. No outside talent will be employed.

While coming from Riverside on a motorcycle, Harold and Cyril Sherwood were thrown violently to the boulevard after a collision with a milk wagon. Harold Sherwood was rendered unconscious for several hours, and his brother was badly cut about the head.

Santa Monica.

SKIRMISH IN MERGER FIGHT.

Santa Monica Voters Will Begin Battle Today.

Light Vote Is Expected by Leaders of Both Sides.

Bankers and Civic Bodies Favor Proposed Change.

SANTA MONICA, March 27.—The first skirmish in the fight for and against the consolidation of Santa Monica, Venice and Ocean Park occurs tomorrow, when the people vote on the question of giving Venice, Sawtelle representation on the City Council in case of consolidation. Actual merging of the beach cities is not involved in this election, but if it is passed, the way is paved for its change, if people so desire.

Members of the Consolidation Committee, headed by Carl F. Bender, have carried on an active campaign and will try and get out the vote in favor of the amendment tomorrow. Although no set of citizens has come out against the measure, there is considerable work being done to defeat the carrying of the amendment by those who want to stave off consolidation as long as possible. The vote of women will be a big factor. There are 4377 women in the city, and at least half of these are women. It is thought the vote will be light. Sample ballots were not distributed, the time being too short. However, the city charter provides that the election may be held on proper publication of the election notice.

Only a majority vote is needed to open the charter gate so that the government can be established when the Campaign Committee contends only one is required by physical conditions. Only seven Councilmen are provided for by the present charter, which divides the city as it now stands into wards. By the terms of the amendment if any incorporated city becomes consolidated with or annexed to Santa Monica, the number of wards in the city then enlarged shall be ten, seven remaining as at present and the other three embracing the new territory, the division lines to be fixed by the Santa Monica Council, which is empowered also to appoint from the members of the last City Council or Board of Trustees of the annexed city one Councilman from each of the new wards. If none of the Board of Trustees in the new territory are residents of the various wards, qualified electors are to be named to serve until the next general city election.

But so far as the election of today is concerned, there is not even a hint of consolidation right now, no matter by what majority the proposed amendment may be adopted. The one and only purpose of the amendment is to pave the way for a greater Santa Monica, at such time as the majority of the people may be ready for it—and not until then, whether that be this year, next year or next year.

The cities and suburbs thus designed to be joined in one great city are all served by the same corporations. Their interests are mutual. What helps one helps all, and obviously any movement or measure that works injury or hardship on one injures all. The electric light, gas, sewer, railroad, harbor, public health, fire protection and other questions by turn trouble or benefit one or all of the communities.

Each of the three municipalities maintains a police, fire, health, financial and other departments, and whether efficient or inefficient, the expense of running the three is considerably in excess of the pro rata of one efficient management would be.

The overhead charges and force to all municipal departments, including assessment, tax collection, police, etc.

The sewer, water and fire questions the three cities have to deal with them. Neither is financially strong enough to solve the problem aright. United as one city the solution would be easy. Each city would be better able to handle the fighting purposes, but whether the solution of the water problem through the acquisition of a new supply from the Owens River aqueduct or from local sources, one large one would be better able to handle the problem than would three small ones, separate communities, each working in its own way, and all at cross purposes, inharmoniously, simply because of the excess friction of our overtaxed municipal machinery.

The leading business men and bankers, the Chamber of Commerce and the Greater Santa Monica Committee are asking everybody to go to the polls and vote yes for the charter amendment.

Some Fish.

JET BLACK WHALE FIFTY FEET LONG IS HARPOONED

LONG BEACH, March 27.—The whaling launch Camiguin came in this morning to the inner harbor towing the largest whale ever killed on the Southern California coast and the first one of the humpbacked variety so far as known. It is fifty feet long and jet black in color and is covered with barnacles of a different nature from those found on other mammals.

The whale was sighted off Point Vincent yesterday evening and pursued to a point ten miles off El Segundo before it was finally killed. Five bombs and five harpoons were fired into the monster, tanks being attached to the harpoons to keep the carcass afloat. For a long time after the fifth bomb was fired into it the whale kept up a terrific threshing and the men in the launch unable to get close to it, finally came home, trusting to the sealed tanks keeping the body afloat. This morning it was found in the channel and brought home. The carcass will be exhibited until it becomes too rank and then be turned over to a [illegible] company to handle commercially. The last whale killed by Capt. Lees netted him $200 from the commercial products secured from the body.

EL MONTE GIVES AID.

EL MONTE, March 27.—[illegible] women this morning, moved by the Times story of conditions in Dayton and other Ohio towns, decided to do something for the sufferers and met with a ready response of help at hand. Contributions of clothing, money and non-perishable provisions were solicited. E. J. Baldwin, who was in San Francisco during the earthquake, headed one list with a generous amount, and Asher another and A. F. the other. Several barrels of goods were packed and will be forwarded tomorrow, while the city of Dayton will be authorized by telegram to draw on El Monte for the amount of the cash contributions.

geles County
THE TIMES.

Santa Monica.

SKIRMISH IN MERGER FIGHT.

Santa Monica Voters Will Begin Battle Today.

Light Vote Is Expected by Leaders of Both Sides.

Union Oil Company Will Erect Big Plant.

Bankers and Civic Bodies Favor Proposed Change.

SANTA MONICA, March 27.—The first skirmish in the fight for and against the consolidation of Santa Monica, Venice and Ocean Park occurs tomorrow, when the people vote on the question of giving Venice, or Sawtelle representation on the City Council in case of consolidation. Actual merging of the beach cities is not involved in this election, but if it is passed, the way is paved for the change, if people so desire.

Members of the Consolidation Committee, headed by Carl F. Schader, have carried on an active campaign and will try and get out the vote in favor of the amendment tomorrow. Although no set of citizens has come out against the measure, there is considerable work being done to defeat the carrying of the amendment by those who want to stave off consolidation as long as possible. The vote of women will be a big factor. There are 4277 votes in the city, and at least half of these are women. It is thought the vote will be light. Sample ballots were not distributed, the time being too short. However, the city charter provides that the election may be held on proper publication of the election notice.

Only a majority vote is needed to open the charter gate so that one government can be established where, the Campaign Committee contends, only one is required by physical conditions. Only seven Councilmen are provided for by the present charter, which divides the city as it now stands into wards. By the terms of the amendment if any incorporated city becomes consolidated with or annexed to Santa Monica, the number of wards in the city thus enlarged shall be ten, seven remaining as at present and the other three embracing the new territory, the division lines to be fixed by the Santa Monica Council, which is empowered also to appoint from the members of the last City Council or Board of Trustees of the annexed city, one Councilman from each of the three wards. If none of the Board of Trustees in the new territory are residents of the various wards, qualified electors are to be named to serve until the next general city election.

But so far as the election of Friday is concerned, there is not even a hint of consolidation right away, no matter by what majority the proposed amendment may be adopted. The one and only purpose of the amendment is to pave the way for a greater Santa Monica, at such time as the majority of the people may be ready for it—and not until that time, whether that be this year, next month or next year.

The cities and suburban districts designed to be joined in one greater city are all served by the same utility corporations. Their interests are mutual. What helps one helps all, and obviously any movement or measure that works injury or hardship upon one injures all. The electric light, gas, sewer, railroad, harbor, water, health, fire protection and street questions by turn trouble or engage one or all of the communities.

Each of the three municipalities maintains a police, fire, health, councilmanic and other departments, and whether efficient or inefficient, the expense of running the three is considerably in excess of the pro rata cost of one efficient management for all.

The overhead charges apply with force to all municipal departments, including assessment, tax collection, police, etc.

The sewer, water and fire questions the three cities have always with them. Neither is financially strong enough to solve the problem aright. United as one city the solution would be easy. Each city needs water for domestic as well as for fire fighting purposes, but whether the solution of the water problem lies through the acquisition of a supply from the Owens River aqueduct or from local sources, one large city would be better able to handle the problem than would three small and separate communities, each working in its own way, and all at cross purposes, inharmoniously, simply because of the excess friction of overtaxed municipal machinery.

The leading business men and bankers, the Chamber of Commerce, and the Greater Santa Monica Committee are asking everybody to go to the polls and vote yes for the charter amendment.

Fish.

HALE FIFTY IS HARPOONED.

until it becomes too rank and will then be turned over to a reduction company to handle commercially. The last whale killed by Capt. Loop netted him $200 from the commercial products secured from the body.

EL MONTE GIVES AID.

EL MONTE, March 27.—El Monte women this morning, moved by the Times story of conditions in Dayton and other Ohio towns, determined to do something for the sufferers, and met with a ready response on every hand. Contributions of clothing, money and non-perishable provisions were solicited. E. J. Shipsey, who was in San Francisco during the earthquake, headed one subscription list with a generous amount, Mr. Asher another and A. F. Shell another. Several barrels of good clothing were packed and will be compressed tomorrow, while the Mayor of Dayton will be authorized by telegram to draw on El Monte bank for the amount of the cash contributions.

Story of the Day's Events Below Tehachepi's Top

NEWS REPORTS FROM CORRESPONDENTS OF THE TIMES.

San Bernardino.

GATE CITY IS FORGING AHEAD.

Building Figures for Month Unusually Large.

Union Oil Company Will Erect Big Plant.

Chambers of Commerce Take Whacks at Commission.

SAN BERNARDINO, March 27.—The city's building record for March to this date has passed the $42,000 mark and for the year to this date has reached the $100,000 mark. The outlook continues bright for further activity in the building line during the spring months and in fact it is predicted by contractors that 1913 will be one of the best years in the building line the city has ever had.

Work has been commenced this week on the big storage and distributing plant for the Union Oil Company of California at H street and Rialto avenue. The plant will be a large one and will be used as a supply point for all of the interior portion of this end of the State.

Several new apartment and business buildings are now being planned for erection this spring.

WHACKS THE COMMISSION.

The Associated Chambers of Commerce of San Bernardino County in session last night at Etiwanda took a mammoth-sized whack at the State Water Commission Bill, which the Johnson administration has been planning to put through the present session of the Legislature. The measure is considered a dangerous one by the people of this county and valley and a resolution was passed asking the Legislature to kill the bill.

The meeting also named a committee to outline a campaign of education relative to a county bond issue for good roads, the committee consisting of L. A. Desmond of Highland, R. E. Swing of San Bernardino, Combie Allen of Ontario, T. R. Woodbridge of Upland and George Buckley of Redlands.

LANDMARK PASSING.

The old flouring mill at the corner of Fourth and B streets is to finally be torn down, and its place will be taken by a new and modern flat building to be erected by W. H. Longstaff, who has purchased the property. The mill, which has lain idle for a number of years, is one of the old landmarks of the city. For many years in the earlier days of the city it was the only flouring mill in the valley, but with time it fell into disuse. The structure has gone into decay and was recently condemned by the city authorities. The razing of the structure has already been commenced. Valuable water and dam rights go with the property, the mill having formerly been operated by water power.

TROPHY CUP.

The handsome orange show trophy cup won by the feature exhibit built by the employees of the Santa Fe shops in this city, has been presented by the workmen to H. S. Wall, superintendent of the shops in this city, the gift being as a mark of the esteem in which the head of the shop is held by the employees. The presentation was made in the presence of a large gathering of the workmen by H. E. Ray, Coast lines storekeeper, whose headquarters are also here. The cup takes its place with the large collection of trophies won by the Santa Fe and displayed in the private office of Mr. Wall.

SHIPPING MUCH FRUIT.

Fullerton District Yields Greater Amount of Oranges Than Seemed Possible After Frost.

FULLERTON, March 27.—Up to this date more than 125 carloads of navel oranges have been shipped from Fullerton since the cold weather. All of this fruit has brought good prices and not one car has been rejected in eastern markets. The Benchley Fruit Company has shipped, up to date, sixty carloads and has about fifteen carloads to move. This company, up to this time last year, had shipped about 150 carloads of navels. H. Benchley, manager of the company, stated yesterday that he thought at least 50 to 60 per cent. of the crop would be shipped from this district and they now estimate that at least 75 peer cent. of the Valencia crop will be shipped from the Fullerton-Placentia district.

The Placentia Association has shipped thirty-five carloads of navels from the Placentia house and thirty-two carloads from the Fullerton house since the cold weather. This company also reports having received good returns for its output. This packing-house has been running on full time since March 1, and has moved out during the past week twenty carloads of fruit. The Placentia Association will have all of its navels marketed in about two weeks, and Manager Pritchard states that about 50 per cent. of the local crop will be moved. Richardson & Phelps also shipped a few carloads of navels from their packing-house east of the depot, but since the cold snap the Placentia Mutual Orange Growers' Association has shipped twenty carloads of navels from Fullerton, forty-four carloads from Placentia and thirty cars from Anaheim. This company is still packing but will finish its navel output this week.

Shippers state that the output is much heavier than they thought it would be a month or six weeks ago and the prices are also better than expected.

E. T. Davies, manager of the Fay Fruit Company, is installing in his packing-house a large machine that separates the good fruit from the fruit that was injured by the cold weather. Sydmer Ross recently installed one of these machines and says it gives good satisfaction.

NEWS BRIEFS.

Two High School trustees will be elected in the Fullerton Union High School district April 4. L. P. Drake of Fullerton and J. G. Launer of La Habra are the retiring trustees and it is said they will not be candidates for re-election. At the request of District Attorney C. R. Allen announcement that he will be a candidate for re-election as trustees. No one in Fullerton has been mentioned in connection with this office but it is said that Theodore Enoch of Brea and it is reasonably expected that the Redlands track men will break into points.

Quick to realize the dire calamity that has befallen the citizens of Ohio and other places throughout the East where floods and fire have wrought untold damage and caused the death of thousands of human beings, Redlands has started a relief fund, and, considering the fact that Southern California suffered the loss of her orange crops, which amounts to millions of dollars, the citizens are responding generously. No sooner had President Wilson's appeal to the whole world for aid been read than many volunteers offered their mite, and up to last night many dollars had been subscribed.

Daniel K. Smiley, brother of the late A. K. Smiley, "patron saint of Redlands;" his wife, Miss Ruth Smiley, and Miss Mary Cornell, who have been spending the winter in Redlands, left for Lake Mohonk, N. Y., the summer home of the Smileys, today.

At a meeting of the Odd Fellows Lodge of Redlands last night the following delegates were chosen to attend the session of the Grand Lodge, which will be held in Los Angeles May 13: L. M. King, E. N. Sturtevant, C. P. Messengale, Ben Waller, R. M. Hamilton, H. B. Jenkins, C. E. Truesdale, Jesse Simpson, V. A. Leech, Ed Walden, W. M. Clark, A. G. Northway, A. S. Fox and N. E. Larson.

OIL EXCITEMENT AT IMPERIAL.

Expert Reports Favorably on Reported Strike and Funds Are Raised for Drilling Outfit.

[BY DIRECT WIRE TO THE TIMES.]

IMPERIAL, March 27.—[Exclusive Dispatch.] Considerable excitement has been created throughout the valley on account of alleged discovery of oil-bearing land located about twenty-two miles southwest of Imperial.

A local company was recently formed and an oil expert was secured to make investigations. This expert made a favorable report and the promoters of the company immediately sold several thousand dollars worth of stock, the funds to be used for the purpose of procuring a standard drilling outfit. The prospect will be thoroughly investigated.

NEW EL CENTRO HOTEL.

EL CENTRO, March 27.—[Exclusive Dispatch.] A strong company consisting of Imperial Valley and Redlands capitalists has been formed for the purpose of erecting a modern three-story hotel at Seventh and Main streets, in this city.

The building will have a frontage of 125 feet on Main street and 140 feet on Seventh. It will cost approximately $150,000 and will have all modern improvements, including baths with all rooms, elevators, etc. The new hotel will be named the Barbara Worth Hotel, in honor of Harold Bell Wright, who is one of the stockholders.

Redlands.

INJURED WOMAN MAY RECOVER.

FOUND IN HER HOME WITH THROAT CUT.

Victim Says She Was Attacked by a Man, but Police Incline to View that She Attempted to Kill Herself—Strong Track Team Is Ready.

REDLANDS, March 27.—Mrs. Kate Jeffers, the woman who was discovered at her home at No. 127 Webster street yesterday morning with her throat cut, is at the Redlands Hospital, and the attending physicians maintain that if no complications set in she will recover. None of the arteries was cut, and the only real danger is that the windpipe is partially severed.

Mrs. Jeffers was found by neighbors, and the officers were notified, and upon examination it was found that the woman, who is about 37 years old and very portly, had a deep gash on her neck, and when discovered she was very weak from loss of blood. She maintains that after she had visited neighbors and returned to her home, she was set upon by a man who attempted to cut her throat. Today, however, Marshal Larmore, after questioning her, is convinced that it was an attempt at suicide, as Mrs. Jeffers tells conflicting stories. A large butcher knife and a razor belonging to the house in which the Jeffers woman was living was found on the bed where the woman was laying, and this, together with the fact that the woman tells different stories, leads the officers to believe she attempted her own life. Mrs. Jeffers owns property in Los Angeles and has money on deposit in a local bank. She has resided here about a year and a half, and little is known of her married life.

STRONG TRACK TEAM.

The Redlands High School track team has entered ten men in the all-southern track meet, which is to be held in Los Angeles next Saturday. Berry and Yost will be seen in the mile race, Harris and Leonard in both hurdle events, Yost and Sherrill in the 880-yard run, Whittemore in discus and hammer throws, and Watson, Sutt, Carroll and Leonard in the relay. All the entrants are fast men.

Complications.

RECALL AND INJUNCTION ADD TO THE COMPLEXITY.

[BY DIRECT WIRE TO THE TIMES.]

SAN BERNARDINO, March 27.—[Exclusive Dispatch.] Two new developments appeared tonight in the municipal election tangle when the Socialists started a recall petition against Councilman George Chambers of the Third Ward, and injunction proceedings were threatened and will probably be filed in the next forty-eight hours to keep the name of H. H. Chase off the municipal ballot as a candidate for City Attorney.

The former action has been threatened for months by the Socialists because Chambers refused to "take orders" from the Socialist local, that organization excommunicating him. The petition is in the hands of C. W. Richardson and it is reported that C. M. Daldorff, a local real estate man, will be brought out as a candidate against Chambers in the recall election if it succeeds.

H. H. Chase, is one of the few who apparently got through on the petition route two weeks ago, and had sufficient names on his petition to place his name on the ballot. Since then he has appeared in an injunction to defeat the result of the recent primary election and now it is said, several invalid names have been found on his petition and the City Clerk will be enjoined from placing his name on the ballot. This is but the first of the "kick backs" of the move started by the Catick faction to defeat the result of the primary. It is reported there will be others and that they may involve some severe charges.

Santa Barbara.

BURNED BATH-HOUSE WILL AT ONCE BE REPLACED.

[BY DIRECT WIRE TO THE TIMES.]

SANTA BARBARA, March 27.—[Exclusive Dispatch.] It was authoritatively announced today that a more costly and more substantial bath-house will be erected on the site of the one that burned down at an early hour this morning.

The old one was of Spanish architecture and known as "Los Banos del Mar." It was located about two blocks from the Potter Hotel and was valued at about $50,000. The origin of the fire is a mystery. The Southern California Edison Company owned the bath-house.

The new building will stand almost exactly on the site of the burned structure. In it the bowling alleys, billiard-rooms and refreshment stands will be eliminated. The plunge will be more than one-third longer than the old one. The addition will be made toward the ocean, carrying the plunge out over the space occupied by the office and suit department in the old building. The street railway company will locate its offices in the new building and thus have all business of administering the system done from the terminal of the line where every car in the service will begin and end its routing.

In the new bath-house entrance will be at the end of the building farthest from the beach. Arrangements will be made so that persons passing to and from their rooms, before and after taking their swim or bath will not have to walk along the wet decks of the plunge as had to be done in the old building.

Special pains will be taken to Arrange in the new building a bandstand constructed so as to enhance the tone and value of all public concerts. The new stand will be so located that it will face directly down the west boulevard, thus placing the band in full view of all those who attend concerts in automobiles or carriages. The old stand was set out of line and the players were partially hidden from the people on the boulevard.

CONTEST IS ABANDONED.

Effort to Unseat District Irrigation Director Is Given Up and Peace Now Reigns.

[BY DIRECT WIRE TO THE TIMES.]

HOLTVILLE, March 27.—[Exclusive Dispatch.] The contest recently started to unseat Porter Ferguson, the newly-elected irrigation district director, from Holtville, was withdrawn by A. W. Garviing, who filed the contest.

The withdrawal of this action is indicative of a settlement of all the differences between Water Company No. 5 and the East Side Water Company. All of the minor troubles having been adjusted, the work of constructing the East Side high line canal will be pushed to a rapid completion.

A large force of men and teams are now at work and it is predicted that water will be delivered at Imperial Junction within the year. This will place 135,000 additional acres of land under water and means great prosperity for Imperial Valley.

GAVE DRUG TO BABY.

$3 Centro Victim Is Sent to Patton Asylum to Be Cured of the Addiction.

[BY DIRECT WIRE TO THE TIMES.]

EL CENTRO, March 27.—[Exclusive Dispatch.] Mrs. May Hayes of Calexico was yesterday committed to the Patton asylum by Judge Cole of the Superior Court. Mrs. Hayes is a victim of the drug habit and while under the influence she is said to have administered drugs to her three-months'-old child, to keep it quiet. The baby died yesterday.

Mrs. Hayes was taken to Patton tonight.

VENTURA BANQUET.

VENTURA, March 27.—One hundred prominent men from all sections of the county sat at banquet last night at Hotel DeLeon at the annual gathering of the local Chamber of Commerce. There was general rejoicing at Ventura's forward movement and a planning for good things for the future. President Carne of the local chamber sat at the head of the table and acted as toastmaster.

Among those who responded were Superior Judge Clark, who spoke on "Civic Organization;" F. A. Batture of Los Angeles, who praised the chamber and Ventura in general for the splendid improvements which have been effected in the past year; Charles Donlon of Oxnard, who gave his attention to good roads over the whole county; Ted Fairbanks of Fillmore discussed matters of a civic nature and also talked of roads; "The Rincon Road" was the topic given attention by F. E. Kellogg of the Santa Barbara Chamber of Commerce; Attorney W. E. Shepherd of this city confined his remarks to the sentimental side in speaking on "Ventura, Old and New;" Secretary Sol N. Sheridan of the local chamber spoke briefly and pointedly, the toast being "The Work We do." There were brief speeches also by Supervisor Camarillo and J. C. Daly.

BURKE'S Dry Gin is the very best imported. Why accept inferior gins? Insist on "Burke's."

Auction Today

Posponed Sale 527 Manhattan Place
10 A.M. Sharp

Lot, House and Furnishings

Old mahogany, walnut, English oak, imported China, cut glass, Oriental rugs, auto-piano, lace curtains, etc.

TWO FINE AUTOMOBILES

Chadwick "Six," finest car in America. Columbus Electric Coupe, almost new.

Sale absolutely for cash.

W. H. BOSLEY, Auctioneer.

Walk-Over
The Shoe for You

The New Spring Models

In Walk-Over Shoes for men and women.

Shown at both Walk-Over stores. Are the cleverest examples of high grade shoemaking shown in Los Angeles.

$4.00, $4.50
$5.00, $6.00

Walk-Over Boot Shop
Paul A. Jesberg, Mgr.
628 Broadway
Spring St. at Fourth

Smith's

Quality Foods Rightly Priced.

Fruits in Cans—Frauley Brand. California's finest selected ripe fruits. Packed in No. 2½ sanitary cans.

Extra Fancy Lemon Cling Peaches and Yellow Free Peaches, No. 2½ cans, 25c; 2 for 45c; $2.45 dozen.

Extra Fancy Bartlett Pears, 25c, $2.75 doz.

Royal Ann Cherries, 25c; 2 for 45c; $2.75 doz.

Sliced Apricots, 25c; 2 for 45c; $2.75 doz.

Raspberry Preserves—Delicious Preserved Raspberries (whole fruit,) as fine as the most skillful housewife could prepare. Sold in bulk. Per pound, 25c.

Peanut Butter—Another product of exceptional quality. Sold in bulk. Per lb., 20c.

Gluten Rolls—Baked especially for those desiring a bread with a high percentage of gluten. These appetizing rolls will be found beneficial for diabetic and dyspeptic troubles. 2 rolls for 25c.

DELICATESSEN DEPARTMENT

Some Tempting Pickles—

Fancy Stuffed Cucumbers, each 5c.

Fancy Stuffed Tomatoes, 2 for 10c.

Fancy Stuffed Mangoes, 2 for 25c.

California Ripe Olives—Sold in bulk by the pint or quart.

Medium size, per quart, 25c.

Large size, per quart 40c.

Extra fancy large, per quart 60c.

Pimento Cheese—"Own Make"—An appetizing, rich creamy Cheese with Pimentos—hard to keep pace with the demand for this. Per lb. 25c.

Spanish Buns—"Own Make"—Another dainty suitable for a luncheon for two—serve cold. Each 20c.

Roast Chicken—Selected tender birds, roasted to a turn. Stuffed with delicious dressing. Each $1.25.

Potato Salad—"Own Make"—Fresh daily. Per lb. 20c.

Smoked Salmon—Thick meaty fish. Sold by the piece. Per lb. 25c.

Sliced Fish, per lb. 40c.

Blueberries—Fancy Eastern smoked, 2 for 15c.

Halibut—Fancy smoked. Per lb. 25c.

Alabers—Fancy Kippered. Per lb. 20c.

Cod Fish—Thick eastern middles, per lb. 20c.

Thick western middles, per lb. 15c.

FRESH VEGETABLES

Asparagus—Fancy green, per lb. 15c; 2 lbs. for 25c.

Fancy White, per lb. 20c.

Peas—Fancy Garden Peas, per lb. 15c.

Cucumbers—Fancy hothouse. Each 15c and 20c.

Artichokes—2 for 15c and 10c—2 for 25c.

New Potatoes—Per lb. 10c.

Rhubarb—Fancy tender Northern Strawberry Rhubarb, 2 lbs. for 15c.

Walter E. Smith Co.
Second and Spring
Main 8672 Home 60451

LADIES

Another car load of those new Home Ruby's. See them before you buy.

Only $28; $2 down and $1 per week.

We take any make of old machine.

General Agency
NEW HOME
R. B. MOORHEAD, Gen. Mgr.
428 South Broadway.
Phone F2331. Main 8690.

EXCURSION
San Joaquin Valley

Saturday, March 29

Trains Leave Los Angeles
7:35 a.m., 7:30 p.m.,
9:40 p.m.

Tickets on sale to all points Bakersfield to Stockton inclusive. Good for ten days returning. Stopovers allowed on return trip.

SOME FARES

Bakersfield	$ 6.50
Ducor	8.70
Terra Bella	8.50
Porterville	8.15
Lindsay	8.00
Tulare	8.40
Visalia	8.80
Hanford	10.10
Kingsbury	10.40
Selma	10.60
Livingston	13.50
Fresno	11.10
Merced	13.20
Turlock	14.30
Modesto	14.80
Stockton	15.30

Proportionately low fares to all other points.

If you are a stranger in California—visit the San Joaquin Valley.

If you live here, go, and you will never regret it.

Southern Pacific
Los Angeles Offices
600 South Spring Street
STATION, First and Central Ave.

Schools and Colleges.

The NAME—and 39 years of EFFICIENCY—back of the story.

The Isaac Woodbury BUSINESS COLLEGE

FIFTH FLOOR HAMBURGER BLDG., BROADWAY AND EIGHTH. 100 feet above street noise. Large, light rooms. Leased wires. Main 1252. Catalog. Pitzer, Main 130. BROWN NOW. EDWARD KING ISAACS, Pres.

SHORTHAND IN ONE HOUR

With Mrs. Lana A. White's Human Voice Shorthand System, which can be memorized in One Hour, we guarantee to make you an expert stenographer in forty days at the

Human Voice Shorthand School Formerly Located at 317 S. Hill

ANGELES VISTA SCHOOL

Day and home schools for girls. All departments; post-graduate course; college preparatory courses, art and music. Outdoor study. Home influence. SECOND SEMESTER BEGINS JAN. 11. 1944 ST. ANDREWS PLACE. Home 10944.

THE ORTON SCHOOL FOR GIRLS

Reopened for 23rd year Sept. 24th. 154 S. Euclid Ave., Pasadena. Oriental, primary, college preparatory courses, art and music. Outdoor study. Home Telephone 646.

THE RATLEDGE SYSTEM OF
CHIROPRACTIC SCHOOLS
THE ONLY CHIROPRACTIC SCHOOL ON THE PACIFIC COAST.
FOURTH FLOOR HAMBURGER BLDG., 6TH & HILL STS., LOS ANGELES, CAL.
WRITE TODAY, OR PHONE F1480, MAIN 1294.

GIRLS' COLLEGIATE SCHOOL
Twenty-first Year.
Adams and Hoover sts. (Cars de Longpre.) Accredited leading colleges. Post-graduate work. Miss Parsons and Miss Dunnan, Principals. Tels.—F2288, W. 715.

THE CALIFORNIA SCHOOL OF MASSAGE, INC.
(Dr. Wier Mitchell's System.)
The only incorporated school for Medical Massage, with right to issue Diplomas in California. We also teach Facial Massage and Scalp Treatments. Manicuring and Hairdressing taught Free with the course in Facial and Scalp Treatments. 347 S. BROADWAY. F1102.

Page Military Academy for grammar school boys only. Largest school of kind on Pacific Coast. Send for catalogue. 127 W. Adams. Phone 21209 or South 3784.

VON STEIN ACADEMY MUSIC AND ART

—when your boy grows to be a man you want him to be socially successful, don't you? There is nothing like musical training to give him an entree into the best of society. Let him begin studying with VON STEIN now—his progress will be marked and rapid. Our catalogue No. 10 tells of the many branches of study offered by this institution. Write for a copy today.

10TH & HILL
Bdwy. 3923 - Home A-3780

ST. CATHERINE'S SCHOOL,
636 West Adams Street.
(Opposite Chester Place)
A non-sectarian school for girls under 15. Montessori class. Boys admitted to primary and Montessori rooms. French and German. Gymnasium. Limited number of boarding pupils received. Miss Thomas, Miss Morgrove, Principals. Tel. 22219; West 4032.

HARVARD SCHOOL—Military
Western Avenue. Ten-acre Campus. In session the year around. Boarding and Day Pupils. Send for Illustrated Catalogue.

HOLLMAN Business Colleges
Our own new building. Low tuition. Easy payments. 1017 S. Figueroa st. Home 54021; Broadway 3540.

KENNARD'S POLYTECHNIC
BUSINESS COLLEGE.
1039 So. Grand Ave.
$16.00 a Month. Positions for Graduates. A WEEK'S TRIAL FREE.

Marlborough School for Girls
866 W. 23RD ST.
Second Semester opens February 14th.
OUT-OF-DOORS study; CERTIFICATE to all leading colleges.
DOMESTIC SCIENCE CLASSES, in charge of Miss Grace Smith, formerly of the Boston Cooking School, are limited to five members. Terms for a half year, including all materials, $25.
MUSIC DEPARTMENT in charge of Mr. Waldo F. Chase.
MRS. GEO. A. CASWELL, Principal.
MISS GRACE WILTSHIRE, B.L., Associate Principal.
Address, Secretary, Marlborough School.

SAN DIEGO ARMY & NAVY ACADEMY. The naval school for boys, combining military discipline with training of a home of refinement. 22m. outdoors. Write for catalogue. Capt. Thos. A. Davis, Supt. Pacific Beach, Cal.

EGAN SCHOOL
MUSIC and DRAMA
Top Floor Majestic Theater Bldg.
60371 Phones Main 3357

California COMMERCIAL COLLEGE
FREE Books and Supplies. Positions for Graduates. Use of Typewriter at Home free. W. H. H. GARVER, Pres. and Mgr.

Oldest Business College Corporation in Southern California. Enroll now for Fall session. 237 West 8th St.

Success Shorthand Institute
227-8-9 324-7 H. W. Hellman Bldg. World's Record System. Send for Catalogue "C." Positions Guaranteed Graduates.

AUCTION.

We are now located at our new building
1049 SO. MAIN.
Read & Hammond,
F3545, Bdwy. 2360. Aucts.

Rhoades & Rhoades
Real Estate, Live Stock
And General Auctioneers.
Guarantee estimates on household furniture or bought outright for cash. Salesroom 1501-3-5 So. Main. Both phones 1248.

AUCTION.

J. J. SUGARMAN, AUCTION HOUSE,
Trade Auctioneer. Furniture, Merchandise and Fixtures. 114-116 Court St., Bet. Spring and Main. Phones: F4810, Main 3114.

AUCTION.

Furniture and Carpets
Friday, March 28, 10 a.m. and 2 p.m.
1501-3-5 So. Main St.
RHOADES & RHOADES, Aucts.
Main 1259—25679.

London-Arizona Copper Co.

The developments on this property are of the most substantial character and must ultimately result in an extended advance in the stock. We unqualifiedly recommend purchases to be made at once. The available floating stock is rapidly disappearing and no treasury stock for sale.

JOSEPH BALL COMPANY,
Investment Bankers and Brokers
1108-10 Title Insurance Bldg.
Main 2279 F3123

LOGAN & BRYAN

BROKERS.
STOCKS, BONDS, GRAIN, PROVISIONS, COTTON and COFFEE.
Members all Leading Exchanges.
LOS ANGELES OFFICE, BRADBURY BLDG.
L. N. STOTT, Manager.
Sunset Main 8610. Home 10931.

A. M. CLIFFORD & CO.

HIGH GRADE BONDS 5% to 6%
SUITABLE FOR SAVINGS BANKS, TRUSTEES AND CONSERVATIVE INVESTORS
HIBERNIAN BUILDING SPRING AT FOURTH

Wm. R. Staats Co.

Dealers in Municipal & Corporation Bonds
Also Execute Commission Orders in Listed Securities
LOS ANGELES, 160 W. 4th St. SAN FRANCISCO, 465 Montgomery St. PASADENA, 65 E. Raymond Ave.

Corporations Organized, Reorganized and Financed. Phone A1138.
WILLARD E. WINNER
Correspondence Solicited. 806 Story Bldg., Los Angeles.

J. J. Doran Company

STOCKS AND BONDS We Buy and Sell.
119 West Fourth Street. Phone Main 513, A5983.

SAVINGS BANKS.

SECURITY TRUST & SAVINGS BANK

SAVINGS—COMMERCIAL—TRUST
OLDEST AND LARGEST IN THE SOUTHWEST
RESOURCES OVER $47,500,000.00 SECURITY BUILDING, Spring at Fifth.
CAPITAL and RESERVE $3,400,000.00 EQUITABLE BRANCH, Spring at First.

New Location — LOS ANGELES TRUST AND SAVINGS BANK — Sixth and Spring

JNO. O. KNIGHT & CO.

All Local Investment Securities.
Members Los Angeles Stock Exchange.
453 H. W. Hellman Bldg. Bdwy. 1597.

German American TRUST AND SAVINGS Bank

SPRING AND FOURTH STS.

TRUST COMPANIES.

TITLE INSURANCE AND TRUST COMPANY

N.E. CORNER OF FIFTH AND SPRING STS.
Issues Policies of Title Insurance and Guarantees of Title. Its Assets Exceed the COMBINED ASSETS of all Other Title Companies in Southern California.

MERCHANTS BANK AND TRUST CO
207-09-11 S. BROADWAY

CLEARING HOUSE BANKS

NAME.	OFFICERS.	
First National Bank S.E. Cor. Second and Spring	J. M. ELLIOTT, Pres. W. T. S. HALMOND, Cashier.	Capital ....$1,500,000. Surplus and Profits $3,500,000
Merchants' National Bank S.E. Cor. Third and Spring	W. H. HOLLIDAY, Pres. J. E. RAMSOR, Cashier.	Capital....$200,000 Surplus $600,000
Citizens' National Bank S.W. Cor. Third and Main	A. J. WATERS, Pres. C. T. PETTIGREW, Cashier.	Capital ....$1,000,000 Surplus and Undivided Profits....$700,000
Farmers & Merchants' Nat. Bank Cor. Fourth and Main	I. W. HELLMAN, Pres. V. H. ROSSETTI, Cash'r.	Capital ....$1,500,000 Surplus and Profits $2,000,000
Central National Bank S.E. Cor. Fourth and Broadway	S. F. ZOMBRO, Pres. J. R. GIST, Cashier.	Capital....$500,000 Surplus and Profits....$340,000
National Bank of California N.E. Cor. Fourth and Spring	J. E. FISHBURN, Pres. H. S. McKEE, Cashier.	Capital....$500,000 Surplus and Profits....$300,000

Information About the Los Angeles Times

Daily, Sunday and Illustrated Weekly

A Guide for Newcomers, Inquirers, Subscribers and Advertisers Agents and the General Public

CHARACTER, OBJECTS AND AIMS.

Distinguishing Features: Independent, uncompromised, unshackled, unpurchasable, unafraid and unincumbered. THE LOS ANGELES TIMES is devoted to the great principles of Liberty under Law, Equal Rights in all fields of lawful human endeavor, Industrial Freedom and to the upbuilding of Los Angeles, the State of California and the great Southwest.

ATTITUDE.

For the country and the flag.	For Labor's protection, reward and repose.
For the Constitution and the courts.	For punishing dynamiters and all criminals.
For upholding the honor of army and navy.	For protection of person, property, business.
For orderly government by law.	For the open shop and its safeguarding.
For fair chance for aspiring boys.	For social order and industrial solidarity.
For unshackled labor, white-wide.	For world-wide peace with honor.
For the just rights of the unorganized many.	For an Ocean-to-Ocean highway.

FOR THE OLD CAUSE AND THE OLD STANDARD

And against their allied antagonists.	Against, not organized labor as such, but
Against political fads, freaks and frenzy.	Against its acts when law-defying.
Against the new-fangled judicial recall.	Against enforced idleness, and
Against free trade and free soup.	Against its open outrages—suffering.
Against union conspiracy and misrule.	Against its reckless boycotting and violence.
Against the un-American closed shop.	Against the bomb, barricade and blackjack.
Against discrimination and proscription.	Against strikes, picketing and violence.
	Against treason and the red flag.

SCOPE.

The Times Publishes Regularly more pages of news and other reading matter and 4 larger volume of advertising than any other paper extant.

Sworn Circulation: Daily net average—seven days, Sunday included—for 1894, 15,301; for 1895, 19,044; for 1900, 26,121; for 1905, 34,737; for 1907, 34,443; for 1908, 36,029; for 1909, 36,549; for 1910, 37,159; for 1911, 43,156; for 1912, 54,582 copies; for 1907, 52,511 copies; for 1908, 53,760 copies; for 1909, 54,954 copies; Sunday average for 1909, 55,153 copies; Daily and Sunday average for 1910, 57,858 copies. Average circulation every day for first nine months of 1912, 56,962 copies.

Agencies: Eastern Agents, William Lawrence & Co., Brunswick Building, Fifth Ave. and 26th St., New York; 524-25 Harris Trust Bldg., 111 West Monroe St., Chicago. Washington Bureau, 44 Frost Building (THE TIMES on file.) San Francisco Office, J. C. Bidwell Co., Shaklee-Investment Building, 742 Market St., San Francisco.

The Illustrated Weekly: Published on Saturdays, 48 pages, distinct and complete in itself. The Unique Magazine of the Generous Southwest." Mailed to subscribers separately from the Daily Times for $2.60 per year, postpaid. Single copies 10 cents, postpaid.

Telephones: Counting-room, Subscription Department, Editorial Rooms, City Editor and Local News Rooms—Sunset Main 8200; Home 10391.

Subscription: Daily and Sunday, 75 cents a month, or $8.50 a year. Daily without Sunday, $7.50 a year. Sunday alone, $2.50; without the Illustrated Weekly, $2.00. When the Sunday issue is mailed, the Illustrated Weekly is mailed separately, a day in advance.

Postage: On the regular week-day issue (8 or 8 parts) 3 cents; on the Sunday issue (5 parts) 7 cents.

THE TIMES-MIRROR COMPANY, New Times Building, Los Angeles.

"29 Years of Integrity" MULLEN & BLUETT CLOTHING CO. BROADWAY at SIXTH

8 PER CENT. PREFERRED STOCK SHARES IN ALL PROFITS.

Call at our office on the ground floor of the American Bank Bldg., and let us explain to you our co-operative investment and profit-sharing plan.

Preferred stock NOW 11 cents per share—Globe Investment and Home Building Company, 143 South Spring St. Phones—Sunset Main 8151; Home 10619.

4% Interest Paid on Deposits 4%
the
American Savings Bank
Resources $8,000,000.00
N. E. Corner Spring and Second Sts.

Business: Markets, Finance and Trade.

STOCK LETTER.

[Furnished by Logan & Bryan, Members New York and Chicago Stock Exchanges, Bradbury Bldg., Los Angeles.]

NEW YORK, March 27.—The market closed generally lower, though recessions were orderly and weakness was at no time pronounced. This was apparently due to the impression that advices were cheerful and suggested that the settlements are not likely to be accompanied by the acute strain predicted some weeks ago. However, the alarming reports received from the flooded districts, particularly Ohio, were such as to produce hesitancy and restraint. As a general rule, the disposition was quite pronounced to trend judiciously and lighten long lines. This condition will probably last until the extent of the damage to life and property has been definitely ascertained. Not much progress has been made in the Union Pacific dissolution plan. When it is settled it will doubtlessly affect sentiment favorably. The tariff discussion begins to command very close attention.

FINANCIAL.

OFFICE OF THE TIMES,
Los Angeles, March 27, 1913.

Bank clearings yesterday were $6,171,371.19, an increase of $621,715.85, as compared with the same day in 1912, and a decrease of $285,964.31, as compared with the same day in 1911. Following is comparative statement:

	1913.	1912.	1911.
Monday	$ 5,744,655.34	$ 5,065,545.73	$ 5,598,532.65
Tuesday	5,805,615.34	5,318,304.17	5,795,235.35
Wednesday	4,899,099.32	5,085,156.21	5,540,695.95
Thursday	6,171,371.19	5,550,656.19	5,933,585.75
Totals	$ 23,120,741.19	$ 21,019,662.30	$ 23,868,049.70

Bank clearings this month to date are $24,-000,000.70, an increase of $2,980,078.67, as compared with the corresponding period last year, and an increase of $4,170,251.64, as compared with the corresponding week in 1911.

Quotations furnished by the Los Angeles Stock Exchange.

OIL STOCKS.

	Bid.	Asked.
Amalgamated Oil	$ 88.00	$ 88.12½
Bear Creek	.20	.30
Cal. Midway Oil Co.	.06	.08
Central Oil Co.	....	.30
Columbia	.12½	.13
Euclid Oil Co.	....	.25
Fullerton	2.00	2.50
Jade Oil Co.	.30½	....
Mckittrick Nos.	.07½	.08
Midway Nat.	.37½	.39
National Pacific Oil Co.	.03	.05
Olinda Land	.30½	.35
Penn. Midway	.07½	.08
Rio Bonito	1.00	1.25
Trader's	....	70.00
Union	20.87½	21.00
Union Prov.	80.12½	....
United Oil	.37½	....
West Coast pfd.	70.00	....
Western Union	10.00	....

BANK STOCKS.

	Bid.	Asked.
All Night & Day Bank	$250.00	....
American Savings Bank	175.00	....
Cal. Savings	170.00	....
Central Nat. Bank	222.00	....
Citizens' National	262.00	265.00
Commercial National	157.00	....
Farmers' & Merch. Nat.	....	415.00
First National	720.00	800.00
German-American Savings	200.00	....
Globe Savings Bank	....	180.00
Home Tel. & Tel. Co.	146.00	150.00
L. A. Higginbotham Savgs.	127.50	....
Merchants' Bank & T.	158.00	....
Merchants' National	200.00	....
National Bank of Cal.	180.00	....
Security Trust & Savings	167.00	....
Trader's Bank	119.00	....
U. S. National	150.00	....

INDUSTRIAL AND PUBLIC UTILITIES.

	Bid.	Asked.
Cal. Portland Cement Co.	$120.00	....
Cons. Realty	105.	110.00
Home Telephone pfd.	25.00	30.00
Home Telephone com.	10.87½	12.00
L. A. Athletic Club	2.00	....
L. A. Ingersoll Co.	100.00	....
L. A. Investment Co.	2.00	....
Occidental Life Ins. Co.	125.00	140.00
Pac. Mut. Life Ins. Co.	125.00	130.00
Pond. Trans.	31.00	31.75
Riverside Heights T. & T. Co.	1.00	....
San Diego H. T. & T. Co.	2.50	....
Santa Monica R. H. T. pfd.	5.00	10.00
Sun Drug	1.00	1.12½
U. S. L. S. T. & T. Co. pfd.	75.00	....
Union Trust	27.00	32.00

BONDS.
[Will Accrue Interest.]

	Bid.	Asked.
American Petroleum Co.	97½	....
Associated Oil Co.	98	99
Corona Coal Co.	....	100.00
Corona City Water Co.	....	100.00
Cucamonga Water Co.	....	100.00
Home Tel. 1st Refg.	88	90
Home Tel. 2d Refg.	75	77½
Home Telephone Co.	90	....
Home Tel. 1st Refg.	75	77½
Hotel Virginia Pier Line	100	....
L. A. Gas & Elec. Co.	100	....
L. A. Gas & Elec. Co.	....	104
L. A. Pac. 1st Cons. Mtg.	....	104
L. A. & Pasadena Rl. Ry.	100	....
L. A. Railway Co.	103	....
L. A. Traction 5s	....	100
Mex. Nat'l Gas Co.	98	100
Mission Trans. A. R. Co.	....	100
Pac. L. & P. Co.	100	....
Pac. L. & P. Co.	97½	....
Pac. L. & P. Bds.	....	100
Pasadena H. T. & T.	....	....
Pasadena Cons. Water	99	....
Pond. Trans.	....	....
Riverside Heights T. & T. Co.	99	....
S. Monica R. H. T.	....	....
San Diego H. T.	....	65½
Tonopah & Goldfield R. R.	90	....
Tonopah Water Co.	....	....
Traders' Oil	97½	....
Union Oil Co.	97½	....
Ukiah Power Co.	75	....
U. S. L. S. T. & T. Co.	75	75
Whittier H. T. & T.	95	....

UNLISTED.

	Bid.	Asked.
Associated Oil	$ 88.87½	$ 89.37½
Mex. Pet. pfd.	92.50	94.00
Mex. Pet. com.	84.00	84.50

MINING STOCKS.

	Bid.	Asked.
Cons. Mines	.07½	.07¾

OIL LIST.

SALES—Morning session: 2000 Cal. Midway at 6; 10,000 do. at 6; 5000 do. at 6; 10,000 do. at 6; 2000 do. at 6; 5000 do. at 6; 5000 do. at 6; 5000 do. at 6; 2000 do. at 6; 1000 do. at 6; 1 Union at 81.00; 1 do. at 81.00; 5 do. at 87.00; 7 do. at 81.00; 10 do. at 81.00; 10 do. at 81.00; 10

New York Cotton Market.

furnished by E. F. Hutton & Co., Members New York Stock Exchange, 115 West Second street, Los Angeles.]

NEW YORK, March 27.—Following is range of quotations:

	Open.	High.	Low.	Bid.	Close—Asked.
January	11.32	11.32	11.42	11.40	
March	11.52	11.46	11.52	11.50	
April				11.53	
May	11.56	11.56	11.55	11.53	
June	11.56	11.56	11.55	11.53	
July	11.56	11.56	11.55	11.53	
August	11.52	11.52	11.52	11.50	
September	11.52	11.52	11.52	11.50	
October	11.52	11.52	11.42	11.40	
November	11.38	11.38	11.38	11.36	
December	11.35	11.35	11.35	11.33	

Salt Lake Stock Exchange.

[Furnished by E. F. Hutton & Co., Members New York Stock Exchange, 115 West Second street, Los Angeles.]

SALT LAKE, March 27.—Closing bid and asked quotations:

	Close— Bid.	Asked.		Close— Bid.	Asked.
Black Tiger	7	9	Prince Con.	42	47
Black Jack	11	12	S. H. Con.	35	—
Bonanza	13½	16	Sioux Con.	2½	3
Daly Judge	625	750	Tint. Con.	1½	2
Grand Con.	26	30	Uncle Sam	2½	3
Ivy Boy	145	147½	Utah Con.	12	13
Jersey M.	5	6	Vic. Con.	8	9
Mary Day	13½	15½	Yankee Con.	6	7
Ophir Hills	120	125	Cal. Hz.	75	78
Prince Con.	70	—	G. Chalk	28	30
			S. H. Con.	72	75

Chicago Live Stock Market.

CHICAGO, March 27.—[By A. P. Night Wire.] Hogs—Receipts, 27,000; slow, generally 10c lower; light, $8.20@8.55; mixed, $8.15@8.50; heavy, $7.95@8.30; rough, $7.95@8.05; pigs, $6.60@8.35. Cattle—Receipts—600; market steady; beeves, $7.00@9.10; Texas steers, $6.40@7.50; western steers, $6.60@8.20; stockers and feeders, $6.30@8.20; cows and heifers, $3.90@8.10; calves, $6.50@9.00. Sheep—Receipts, 800; market steady to shade higher than yesterday; native, $5.60@6.80; western, $5.60@6.80; yearlings, $6.80@7.75; lambs, native, $6.80@8.60; western, $7.00@8.35.

Chicago Closing Figures.

CHICAGO, March 27.—[By A. P. Night Wire.] Close: Wheat—May, 85½; July, 90½; September, 91½@91¾. Corn—May, 54¾@54¾; July, 55½@55¾; September, 55½. Oats—May, 35¼; July, 34¾@34⅞; September, 33½. Pork—May, 20.15; July, 20.40. Lard—May, 11.15; July, 10.82½. Ribs—May, 11.30; July, 10.55.

New York Metal Market.

NEW YORK, March 27.—[By A. P. Night Wire.] Copper—Firm; standard spot to July, 16@16.07½. Tin—Quiet but firm; March and April, 41.00@41.25; May, 41.00@41.25. Lead—Steady. Spelter—Easy, 6.10@6.15. Antimony—Easy, Iron—Quiet.

Portland Wheat Market.

PORTLAND (Or.) March 27.—[By A. P. Night Wire.] Wheat—Track prices: Club, 86c; blue stem, 86@87; forty-fold, 86@87; red, 84.

COPPER INDUSTRY.

[Furnished by E. F. Hutton & Co., Members New York Stock Exchange, 115 West Second street, Los Angeles.]

The Indiana Mining Company report for the year ended December 31 last shows total income of $120,567, total expenses of $17,97[illegible] a surplus of $22,669. The company lost $[illegible] by the failure of Stephen R. Dee, the former president of the Company, December 23. To meet expenses from August 1 to [illegible] to provide for continuing work an assessment of $1 per share was called on October 10 on the 90,000 shares of issued capital stock.

The strength of Nipissing Mines Company stock is on reports that the next dividend will be 20 cents a share, an increase of 12½ cents over the rate the company has been paying.

The Daly West Mining Company report for the year ended December 31 shows ore mined, 5[illegible],561, net profits of $134,652, and cash on hand, $121,000, as against $110,000 a year ago.

The profits of the Utah Consolidated Mining Company for the year ended December 31 were $600,622. The product from the ore mined was as follows: Copper, 4,[illegible],000 pounds; lead, 6,750,000 pounds; silver, 1[illegible],000 ounces; gold, 21,642 ounces. The tonnage of ore mined has been maintained, but with decrease in average grade. Operations during the last quarter of the year were reduced by labor troubles.

The report of the Mohawk Mining Company for 1912, which will be issued shortly ahead, is a very good showing. Production was over a slight decrease while the cost of mining, after per pound will [illegible] smaller. Owing, the earnings due to the high price of copper should show a gain of [illegible] over the previous year and be the largest since 1906. The cost of producing copper per pound was approximately 8.[illegible] cents, and based on the price received for metal and the production of 11,[illegible],000 pounds, the earnings should be in the neighborhood of $[illegible],000, or $4.10 per share. The increase in the cost of producing copper per pound from 10.6 cents for the previous year was due principally to the increase in wages of the miners. Mohawk is a heavy shipper of [illegible] ore, and a slight increase in production over the preceding year. This increase is likely to be made principally from additional output in the very rich E shaft, and to a lesser degree from the [illegible] of the Kearsarge. As a result of these conditions, the cost of producing copper for the year 1913 will be greater, and it is quite likely to be somewhat [illegible] a $12,000,000 production from the year is given to [illegible] the estimated cost of 10½ cents, there would be earnings of approximately $2.60 per share. Mohawk is paying dividends of $2 per share annually.

Commenting on the Greene-Cananea [illegible] by it has several times been remarked that from a stockholder's standpoint the [illegible] suitable for larger valuation was a [illegible] decision. It is, therefore, a great deal of [illegible] to note during recent months a [illegible] decided tendency in this direction. [illegible] November, 1912, the company, for the [illegible] on, began an output of over 4,[illegible],000 pounds of copper. The [illegible] January this year increased [illegible],000, and for February, a short month, [illegible] production was at about the same rate. For the first two months of 1913 the output has been at the rate of [illegible] against 4,[illegible],000 for the first two months of 1912. If Greene-Cananea can actually [illegible] as an annual output of 60,000,000 pounds it would seem earnings on a 12-cent metal [illegible] handle about $1.50 per share.

The chief feature of encouragement in the annual report of Alloues is the decline in production—4,[illegible],000 pounds against 4,[illegible],000. This [illegible] with an increase in the price for copper, enabled the company to report a profit of $[illegible],000 for the year. This is the [illegible] of the services [illegible] year. While it is a little discouraging that the profit of 1912 should show no tendency toward increase, [illegible] at 24½ pounds per ton, the [illegible] largely due to the fact that the [illegible] ore. It should be noted, however, that [illegible] of this item is due to [illegible] from one point of view it [illegible] would be well discounted [illegible] hand pretty well [illegible] the future. The company should work up to a [illegible] production of 10,000,000 pounds, at a [illegible] cents a pound, it will earn, on a [illegible] market, only $1,600,000 or $4 a share. [illegible] other hand, the mine is well laid out [illegible] the northerly drifts from the No. 7 [illegible] under Ahmeek territory, the shaft [illegible] which will greatly improve. Of course, [illegible] check in all operations [illegible] month it will change quite radically [illegible] ture of the Alloues, and it is desirable [illegible] to this hope that the stock continues [illegible] around its present level.

BOSTON COPPER MARKET.

furnished by Logan & Bryan, members of the New York and Boston Stock Exchanges.]

BOSTON, March 27.—Little was done in the copper market today, owing to the holiday here. For the most part prices were nominal. The market is dead and quiet and will remain so until it is known what effect if any the new tariff schedules will have on the industry.

	Close— Bid.	Asked.		Close— Bid.	Asked.
Adventure	3½	4	Mass. Con.	1	1¼
Ahmeek	59	60	Majestic	1	2
Allouez	39	39½	Mardorer	1	1½
Arcadian	2½	2¾	Michigan	1	1½
Arizona Com.	20	20½	Mohawk	58	59
Bingham	1	1¼	Nev. Con.	19	19½
Calumet & Ariz.	2½	2¾	Nipissing	8	8¼
Calumet & H.	75	75½	N. W. Mining	1	1½
Centennial	14	15	N. Butte	2½	2¾
Con. Mercur	1	1½	Nev. Douglas	1	1½
Copper Range	47½	48	Old Colony	25	26
Daly West	12	13	Ohio	1	1½
Davis Daly	1	1½	Old Dom.	2	3
Dom. Coal	25	26	Old Colony	1	1½
Franklin	11	11½	Osceola	39	39½
Granby	1	1½	Parrot	25	25½
Gt. Western	1	1½	Ray Cons.	13½	13¾
Hancock	1	1½	Raven	1	1½
Helvetia	1	1½	Santa Fe	1	1½
Indiana	1	1½	Shannon	10½	10¾
Indiana M.	1	1½	Shattuck	1	1½
Inspiration	1	1½	Sup. & Bos.	1	1½
Island Creek	1	1½	S. Lake	1	1½
Isle Royale	1	1½	Tamarack	1	1½
Kerr Lake	1	1½	Trinity	1	1½
La Salle	1	1½	Utah Con.	1	1½
Lake Copper	1	1½	Utah Metal	1	1½
Mason Valley	1	1½	Utah Apex	1	1½
Mayflower	1	1½	Utah Copper	1	1½
Miami	1	1½	Victoria	1	1½
Mines Co.	1	1½	Winona	1	1½
Mont. Shoshone	1	1½	Wolverine	1	1½
Nevada Hills	1	1½	Wyandotte	1	1½
North Butte	1	1½	Yukon	1	1½
North Lake	1	1½	Quincy	1	1½
Old Colony	1	1½	Pond Creek	1	1½
Old Dominion	1	1½	Onco	1	1½
Osceola	1	1½	Verde	1	1½
Quincy	1	1½	Stewart	1	1½

Outdoor Sports by Land and Sea. Part III—Plays, Players and Playhouses.

Event of the Day: [illegible] Tigers Beat White Sox in Sixteen Inning Game.

The Los Angeles Times

The Pink Sheet—Illustrated.

LXXIIND YEAR. FRIDAY MORNING, MARCH 28, 1913.—4 PAGES. In the Vaux: [illegible]

Melodious Exit.

EXQUISITE CONTRALTO IN FAREWELL RECITAL.

[illegible] six feet two and one-half inches of voice as represented by Clara Butt, the English contralto, arrived to Los Angeles this morning from San Diego preparatory to giving her final programme in this city tomorrow afternoon at the auditorium.

Mme. Butt has enjoyed her week's stay in the Southland immensely. Always a lover of the out-of-doors she has been continually in the sunshine, motoring in a cool place discovered on the auto rides, or visiting the many quaint places near Los Angeles reminiscent of the old Spanish regime.

During visited the "Mission Play" Saturday they will spend today in quietness, leaving immediately after a recital tomorrow for the northern metropolis.

Following is the programme:

"Auf Dorfgenheit," "Der Gartner" (Hugo Wolf.) "O Death" from "Four Serious Songs" (Brahms.) "The Two Grenadiers" (Schumann.) Kennerley Rumford. Largo—"Ombra Mai Fu" (Handel.) "Sapphische Ode," "Wiegenlied" (Brahms.) "The Eri King" (Schubert.) Mme. Clara Butt: "Silent Noon" (Vaughan Williams.) "Eva Toole," old Irish air (arranged by C. V. Stanford.) "The Little Red Fox," old Irish air (arranged by A. Somervell.) "Land of the Almond Blossoms;" old Sicilian air, Kennerley Rumford; two duets—"Snowdrops" (Lisa Lehmann.) Mme. Butt and Mr. Rumford: "Softly Awakes My Heart," "Samson et Delila" (Saint-Saens.) "The Voices of Children," "The Fairy Pipers" (Dr. H. Brewer.) "Abide With Me," by request (S. Liddle.) Mme. Clara Butt.

COMPLETES NEW COMEDY.

George M. Cohan has decided to produce his new comedy, "The Seven Keys to Baldpate," in Chicago, some time during May. The play is a dramatization of Earl Biggs's novel, and is said to be quite a new departure for Mr. Cohan. The cast has not yet been engaged, but several prominent actors are under consideration.

Theaters—Amusements—Entertainments.

HAMBURGER'S MAJESTIC THEATER—BROADWAY, Near 9th St.
LAST 3 TIMES—MATINEE TOMORROW—PRICES 50c TO $1.50.
WM. A. BRADY presents Philip Bartholomae's greatest comedy success.
"LITTLE MISS BROWN"
Direct from the Forty-eighth-street Theater, New York, with the original company, including MARGIE HENNEGUT and WILLIAM MORRIS. Prices: Nights and Saturday Matinee, 50c to $1.50.

BEGINNING NEXT MONDAY NIGHT—FIRST TIME ON ANY STAGE.
All Advance Seat Sale Records Smashed
WITH THE FIRST DAY'S SALE OF SEATS YESTERDAY FOR
For Oliver Morosco's $40,000 Production of
OLIVER MOROSCO'S EXTRAORDINARY PRODUCTION
THE TIK-TOK MAN —OF OZ—
BOOK BY L. FRANK BAUM. MUSIC BY LOUIS F. GOTTSCHALK.
When the Majestic box-office closed last night it was found that the advance sale of seats for the first week's performances of this big new musical extravaganza, already attended the remarkable record of either the "Blue Bird" or Southern and Marlowe, as two biggest advance sales in the history of Los Angeles theatricals.
WE TELL YOU THIS FOR ONE PURPOSE ONLY—TO LET YOU KNOW OF THE TREMENDOUS INTEREST AND ENORMOUS DEMAND FOR SEATS FOR THE PRESENTATION OF "THE TIK-TOK MAN OF OZ" AND TO IMPRESS UPON THE THEATER-GOERS OF LOS ANGELES THAT IT IS ADVISABLE TO
Secure Your Seats Today
Owing to the fact that the engagement of this extraordinary offering at the Majestic Theater is positively limited on account of the regular road attraction booked to follow immediately after "THE TIK-TOK MAN OF OZ."
Mail orders accompanied by remittances and stamped envelope for return will be filled as they reach the box office.
PRICES: NIGHTS AND SATURDAY MATINEE 50c, 75c, $1, $1.50 AND $2. POPULAR PRICE MATINEE WEDNESDAY, BEST SEATS $1.00.

MOROSCO'S BURBANK THEATER—Main Tomorrow, Sun. and Thurs.
The Success of Successes
SEATS FOR THE 7TH GREAT WEEK
Beginning Next Sunday
ON SALE TODAY
The Elixir of Youth
THE FUNNIEST PLAY EVER WRITTEN—THE PLAY THAT'S MADE OVER 75,000 PEOPLE SCREAM WITH LAUGHTER—THE FUN HIT THAT HAS BROKEN ALL COMEDY RECORDS.
$2 Worth of Laughs for 75c
DON'T BE AMONG THE DISAPPOINTED ONES—GET YOUR SEATS TODAY. Nights 25c, 50c and 75c. MATINEES TOMORROW, SUNDAY and THURS., 25c and 50c.

LOS ANGELES' Newest & Most Beautiful Playhouse—
MOROSCO BROADWAY BET. 7TH & 8TH STS. MATINEES THURS.-SAT'Y & SUN.
Broadway, Between 7th and 8th Sts. Phones: Main 271, Home A6243.
JUST FIVE MORE TIMES OF THIS BIG MOROSCO LAUGHING SUCCESS.
The Morosco producing company offers Alan Campbell's new sensational comedy.
"THE DUST OF EGYPT"
NOW SELLING. Nights 25c, 50c, 75c. First 9 Rows $1.00. Matinees 25c, 50c.
Next Week's Extraordinary Offering
Beg. Next Monday Night—Seats Now on Sale
FIRST APPEARANCE OF AMERICA'S MOST BRILLIANT YOUNG ACTRESS
Florence Reed
With the Morosco Producing company in the first presentation by any stock company in the world of Eugene Walter's powerful drama of today.
"The Easiest Way"
Among the Big Important Event are Now on Sale. Regular Morosco Prices.

TEUM THEATER—SPRING STREET, BETWEEN SECOND AND THIRD.
9TH WEEK, COMMENCING NEXT SUNDAY AFTERNOON, MARCH 30.
AFTERNOONS AT 2 P.M.—NIGHTS AT 8:30 P.M.
SEATS ARE NOW ON SALE.
PAUL J. RAINEY'S AFRICAN HUNT
Continue to press agent to program these pictures one of the wonders of the [illegible] century."—New York Sun.
PRICES: 25c, 50c, 75c. ALL SEATS RESERVED. SCHOOL CHILDREN 25c. ANY MATINEE.

Up and Down Broadway.

MAKE POOL ON "TIK-TOK" SCORE.

FULL ORCHESTRA TRIES MUSIC FOR FIRST TIME.

Chorus Girls Gamble on Which Song Will Make Biggest Hit. Florence Reed Temperamental and Coy — Byron Ongley Designates Greatest Play, and Why.

BY ZIP.

Louis Gottschalk, composer of "The Tik-Tok Man of Oz," began his real work—the kind that brings sweat to the brow—when he brought the big orchestra he has assembled for the production together and commenced his orchestra rehearsals.

I sat for two hours and watched this American Lehar, for I confidently believe that after the performance next Monday night all Los Angeles will hail him as such—and I must confess that Gottschalk is the most patient and painstaking director it has ever been my pleasure to watch at work with an orchestra.

I confess that with his difficult orchestration there was nothing much to rave avore when the orchestra started, but before they had finished half of the members of the cast sat in the back of the house making a little pool on which would prove to be the real big song hit of the piece.

Mr. Morosco has assembled practically all of the mechanical forces of his various theaters together at the Majestic, and all day yesterday and a good portion of last night was put in hanging the brilliant new drops, of which there are forty-seven, and assembling the vast amount of properties preparatory to the first dress and scenic rehearsals today.

The sale of seats opened yesterday and according to box office reports the first day's sale was in excess of either "The Blue Bird" or the notable Sothern and Marlowe engagement, two of the biggest, I believe, that have been registered in local theatrical history.

Florence Reed, a little bird has whispered to me, has acquired a vast amount of temperament since her last visit to Los Angeles.

Several dramatic writers have been hunting Miss Reed, endeavoring to obtain an interview with the lady, but so far I understand she has "positively refused."

Wonder if Florence is trying to emulate our late visitor, Mrs. Lily Langtry.

Elmer Harris, a well-known young American playwright, arrived in Los Angeles yesterday with two new manuscripts, which he has submitted to Manager Oliver Morosco for production here.

Mr. Harris is the author of "The Real Thing," which served very successfully for Henrietta Crosseman, and also the comedy, "His Neighbor's Wife."

Last night brought forth the expected announcement from the Burbank offices that "The Elixir of Youth" would continue merrily on its way for another week—the seventh beginning with the matinee Sunday.

One-minute interview with Byron Ongley:

"Mr. Ongley, what is the great American play?"

"The Elixir of Youth."

"Ah, you surprise me. May I ask your reasons?"

"Why, sure. Simply because it has netted me over $5000 in the last six weeks."

Heard it rumored yesterday that John W. Considine was hurrying to Los Angeles to close a big deal for a property for his new Empress Theater which we've been hearing about nearly as long as the new Arcade depot. Deane Worley would neither confirm nor deny.

Nazimova, in her latest success, "Bella Donna," now being close to the Mason Operahouse, I suppose we may expect some of those "serpent" dresses she has brought forth, prominently displayed along Broadway.

The "Puss in Boots" company at the Orpheum reported an accession of six new members yesterday. One of the cats carried in one of the song numbers had kittens.

And one of the kittens made the youngest stage debut in history, too. It was at the matinee, and the kitten was not eight hours old. A certain chorus girl in the troupe has a deadly antipathy to cats, but the exigencies of her work require that she carry one. She has been using a stuffed affair of late, but was "called" right before last by the stage manager, and told to use the tabbie set apart for her—the live one.

She cried, and then she schemed, but no way was found out of the difficulty. But when all the choristers were admiring the new family, this one extracted from the basket a little tiger, and in the big number, was found with the helpless mite of cat in her arms. Her action nearly broke up the show, and caused Will Kennedy to leave the stage with howls of mirth, but she had complied with the stage manager's orders, and what was anyone to do about it?

The London Express is offering a prize of $250 for the best and truest description of Frank Tinney, the American burnt cork comic, who is appearing at the Palace Theater. Among the contributions deemed eligible for the reward by London wits are:

The Foolosopher.
Frank in sense and mirth.
The Newmourist.
"This fellow is wise enough to play the fool.
And to do that well craves a kind of wit."
"Twelfth Night."
The gag time comedian.

At last something funny in musical comedy—two librettists claiming the authorship of "Louisiana Lou."

Florence Reed.

Lenora Novasio.

Rose Mendel.

Florence Reed,

The most celebrated leading woman in America, who begins a local engagement at the Morosco Monday night. In the center is Lenora Novasio, who will be a feature of the Tik Tok cast. Below is Rose Mendel, character comedienne at the Century.

Diagnosis.

SHOW PANIC NOT UNLIKELY.

WILLIAM A. BRADY ANALYZES THE THEATRICAL SITUATION.

Famous Manager Declares Too Many Grocery Men and Shoemakers Take Flyers in "Movies." While American Managers Waste Money on Foreign Artists.

BY WILLIAM A. BRADY.

[BY FEDERAL (WIRELESS) LINE TO THE TIMES.]

NEW YORK BUREAU OF THE TIMES, March 27.—[Special Dispatch.] Theatrical producers and managers of experience profess to see in the present theatrical situation very much that is bad, and, on the whole, very little that is good. There have been, accordingly, sumptuous predictions of a panic—of a general theatrical panic. Forecasting events in the realm of the theater, however, is a difficult matter, and one of some delicacy too. But, while I have no desire to enlist myself in the ranks of the prophets, I still believe that a theatrical panic is not at all improbable. It will be, though, a panic of inexperience.

It will have its beginning with the butchers, grocers, suspender hucksters and bootblack kings, who have been running riot in an attempt to break their way into the moving-picture business. Those people seem to have gone stark, staring mad. Wherever there is a vacant lot it seems to be the fashion for the delicatessen men, shoemakers and cheesemongers in the neighborhood to begin figuring how to turn it to account for moving-picture exhibitions.

LUNATIC PRODUCERS.

But there are lunatics in the regular theatrical business also—the men who are chasing all over Europe offering fabulous bonuses for untried plays and at home outbidding one another for the next work of any American author who has made a success or two; the managers who give an actor any price he may set on his service under competition; the men who consent to pay absurd rentals for theaters which can take care of themselves only through continuous runs of impossible luck. Why, nowadays, it is nothing at all to ask $50,000 a year ground rent for a suitable theater plot.

The most of this situation is due to the impression of the public that the theatrical business runs itself, and that anybody with a few dollars can break into it and become a millionaire in a few minutes. The people read of the vast profits of this theater and that and become convinced that producing plays is mere sport, with a sure-thing fortune on the side.

SALARIES TOO BIG.

For the condition of things abroad our own managers are at fault. They have paid such ridiculous prices for unwritten plays of which they know nothing at all, and such preposterous salaries to actors of no position at home, that foreigners believe they can pick up Belgian blocks of solid gold in the streets of any American city, so the foreigners now want their gold blocks in advance—and will get them, too, until we go back to a sane basis.

Something must be done, sooner or later, to bring producers together. There are too many playhouses, and unless the opposite forces can be united and induced to agree to close some of the theaters and share the rent for them affairs are not likely to improve. There are other things too that contribute to the result, but this is one of the things that will have to be taken care of first of all.

I don't know just how the situation is going to work out, but it will have to shape itself in the next few years. Of course, now if a manager makes a big success he makes money enough to stand the loss on a dozen plays. But the chances on the gamble will have to be reduced. I should say the future of the stage in America depends on the produces.

Explains at Length.

TRACKING HUMAN GAME BECOMES FILM FEATURE.

AS A FEATURE extraordinary for his Fifth-street theater, W. H. Clune has by special arrangement with the Kalem Producing Company, secured the three-reel thriller, "Detective William J. Burns, the Great Detective, in the Exposure of the Land Swindlers," for one week only. The famous detective himself personally took part in the production of this film drama and it is one of the biggest motion-picture animations that has ever come to the Coast.

It took more than a year for the completion of this picture by the Kalem company, for the scenes are scattered all over the world, including one taken in a Southern State, one in Washington, and another on an ocean liner. In order to produce this picture it was necessary to lease the whole of a New Jersey railway for a period of time, while certain scenes were made.

The story is founded on one of the actual cases in which the great detective took part, and the saying that "truth is stranger than fiction" is amply verified here. All the instruments which the modern detective uses in trapping his prey are shown, including the dictagraph. It shows the Burns methods to an exact nicety.

There are numerous big scenes in which the thrills come fast and furious. One is on the "ocean liner," where one of the crooks attempts to reach his pal by wireless; another is the big railroad scene, where an express is sent crashing into splinters. Even the United States Government has been invaded for a portion. This will be the first time it has ever been shown on the Coast.

EGAN SCHOOL PLAY THIS AFTERNOON.

This afternoon at 2:15 the Egan School of Music and Drama will present two one-act plays by the dramatic department. Mr. Morosco has consented to Mr. Egan using the Burbank Theater and Mr. Egan has selected two plays suitable for the stage setting now used by "The Elixir of Youth." This will give the young Thespians an opportunity of playing in a real setting. The plays, "The Book of Monkeys," by Grace Furman, [illegible] to be presented and "St. Cecilia," the $1,000 prize play.

Sybil Brennan, for the most part of her life, took an apartment when she arrived at the Orpheum Monday, and started in to "do" her own cooking. Her results to date: Cans that wouldn't "open" burned fingers, one set of evening clothes ruined, one perfectly good stove burned to a cinder—and "biscuits by mistake," these days—and last, but not least, a letter from the tenderly of her boat partner, Jessie Drummond. Answer: After Sybil is cooking at one more meal and glad there are such things in Los Angeles. A [illegible] the apartment, she says,

Theaters—Amusements—Entertainments.

BROADWAY, Between 6th and 7th—Phones: Home 10278, Main 971.
Orpheum
Standard of Vaudeville
AMERICA'S FINEST THEATER—ABSOLUTELY FIREPROOF.
DIAMOND & BRENNAN "The Man Who Discovered Himself."
CHEST & DATES "Pure in Heart"
FIVE JUGGLING NOWAYS
Club Manipulators.
N. S. Amaros & Company.
BEDFORD & ALBINO PICTURES—WORLD'S LATEST VENTURE.
CLAUDE GOLDEN Card Expert.
EDDIE RYAN & THURSBY Pleasing Entertainers.
MARCO WOLFF & SISTER Musical Novelty.
APDALE'S DOG CIRCUS Posers, Mimicry, Dogs, Etc.
Orpheum Symphonic Orchestral Concerts, 2 and 8 P.M.
Every Night at 8. 10-25-50-75c; Sunday $1; Matinee (except Sunday and holidays) 10-25-50c. Phone Main 1270.

PANTAGES BROADWAY VAUDEVILLE—934-936 BROADWAY.
Matinees Daily 2:30—Nights 7:10 & 9—10c, 20c, 30c
The Original Billie Reeves— Himself
In His Own Pantomimic Comedy
"Too Full For Words"
7 Other Features

EMPRESS THEATER—Spring & Onondaga Tracks. Spring Street Cars Transfer.
Here's An All-Star Bill
YOU'LL NEVER FIND ITS EQUAL IN POPULAR PRICE VAUDEVILLE.
"Cap" Anson — Creatore and His Band
Bud Snyder — J. K. Emmett & Co.
Bessie Le Count — Jack Ark
The Laugh-o-Scope and Other New Features
MATINEE EVERY DAY AT 2:30—10c, 20c and 30c—2 SHOWS EVERY NIGHT.

MISSION PLAYHOUSE—San Gabriel
THE MISSION PLAY
By JOHN STEVEN McGROARTY.
TWO PERFORMANCES DAILY EXCEPTING MONDAY.
Afternoon 2:15, Evening 8:15. A Pageant-Drama of Franciscan Romance and Glory. Tickets on sale of Wiley B. Allen's music store, 416 South Broadway, Los Angeles (Phones: Home F6075—Main, 1227), and Mission Play Box Office, San Gabriel. Prices 50c, 75c and $1. Pacific Electric and Southern Pacific car service. Auto parties facilities extended to theater.

THE AUDITORIUM—"THEATER BEAUTIFUL" L. E. BEHYMER, MANAGER.
TONIGHT AT 8 O'CLOCK
HEAR
DR. H. W. WILEY The Great Pure Food Specialist
Subject, "THE PUBLIC HEALTH: OUR GREATEST NATIONAL ASSET."
Prices 50c, 75c, $1 and $1.50.

THE AUDITORIUM—"THEATER BEAUTIFUL" L. E. BEHYMER, MANAGER.
Matinee Tomorrow, Saturday, March 29
CLARA BUTT WORLD'S GREATEST CONTRALTO
and KENNERLEY RUMFORD
THE EMINENT BARITONE—IN A SPLENDID RECITAL PROGRAMME.
Seats now on sale at Auditorium Box Office. Prices 75c, $1.00, $1.50, $2.00, $2.50.

CLUNE'S FIFTH ST. THEATER—Week Mar. 31
William J. Burns, the Great Detective
In the Thrilling and Realistic 3 Reel Drama.
Exposure of the Land Swindlers
No advance over regular Clune prices for this monster production.

McCAREY'S VERNON ARENA—Mar. 29th, 2 P.M.
PYTHIANS SANTA STARS.
Eddie Campi vs. Frankie Burns
10 ROUNDS AT 114 POUNDS AT NOON.
Winner to Meet Kid Williams. Good Preliminaries.
Prices: $1, $2, $3 and $5. Tickets at A. H. Greenwald's Cigar Store, 107 S. Spring.

MASON OPERA HOUSE—Broadway, Bet. First and Second Streets. Charles Frohman, Klaw & Erlanger, Lessees. W. T. WYATT, Manager.
All Week—Matinee Saturday
LE COMTE & FLEISCHMER OFFER THE GORGEOUS MUSICAL FANTASY.
The Prince of Tonight
A Brilliant Spectacle of Flowers and Lights.
First time at Popular Prices—$1, 75c, 50c, 25c. COMING—JOHN DREW.

CENTURY THEATER—Main Between Fifth and Sixth Streets.
Tonight and all this week JULES MENDEL and his merrymakers in the musical farce comedy, "NABOB OF HATTABITOVIT." Two shows nightly, 7:30 and 9:15 P.M. Matinees Wednesday, Saturday and Sunday, 2 P.M. Prices always 10-20-30c. A different chorus beauty nightly.

Visit the Cawston Ostrich Farm
Riding the gigantic birds every day at 2 p.m. See the ostriches eat whole oranges—and many other of the most interesting sights on the Coast. Take South Pasadena cars on Main street. Round-trip tickets, 50c, including admission, at P. E. Depot, or city store, 216 So. Broadway.

Home Wanted by a Baby! — By Clare Victor Dwiggins

Tiny Nevin and Teddy Tetzlaff ready for Owensmouth.

Numbered.

DRIVERS DRAW FOR PLACE IN OWENSMOUTH RACE.

Referee Greer Gives Final Instructions to Men Who Are to Pilot Racers in Great Speed Battle Which Is to Start at 11 O'clock Tomorrow Morning — World Record Possible—Simplex May Win from Fiat Team.

BY BERT C. SMITH.

Owensmouth road race entrants numbered:

No.	Car.	Driver	Owner.
41	Mercer	Frank Siefert	Geo. F. Settle
42	Fiat	Teddy Tetzlaff	E. E. Hewlett
43	Colby	Harris Northland	W. J. Jackson
44	Fiat	Harry Ayres	James Gilmore
45	Henderson	Frank Wilcox	J. W. Wilcox
46	Fiat	Barney Oldfield	E. E. Hewlett
47	Maxwell	G. Joerimann	G. Joerimann
48	Studebaker	Frank Goode	W. J. LaCasse
49	Stapler	Frank Verbeck	Lenox Armstrong
50	Fiat	George Hill	E. E. Hewlett
51	R-C-H	Al Eldridge	Al Eldridge
52	Berlin Special	G. Fleesheim	Gus Fleesheim
53	Simplex	Omar Toft	Omar Toft

Referee, P. H. Greer; judges, W. R. Russe, Ralph Hamlin, W. E. Bush; representative Contest Board, W. A. A., Frank D. C. Young; chairman Technical Committee, W.A.A., Earle Y. Boothe; chief timer, W. H. Halliwell; starter, Dick Hollingsworth; chief scorer, Guy West; marshal, George N. Jordan; assistant, W. J. LaCasse.

The Owensmouth electric cars will carry the crowds direct to the grand stands. The fare is $1 and includes admission to the race, which starts promptly at 11 o'clock tomorrow morning.

P. H. Greer, referee of the big road race, gave the final instructions to the drivers and mechanicians yesterday afternoon at road headquarters. Each man agreed to stand by the rules of the Automobile Association of America, which have been adopted by the W.A.A., under whose auspices the race is to be held.

There was a threatened clash when it was announced that the team manager for the Fiat car place the cars as he saw fit. Andy Hansen, mechanician on the Simplex, objected to this, as he was afraid of being "boxed." Big Bill Nevin is to be in the pits and Hansen fears "Tiny," whose ability as a manager is well known.

"Take it from me, the driver who beats any of these Fiats will have to go some," said Tiny yesterday. "The plan of this race is simple. It calls for a world record. I'll give the boys the high signs and they must do the rest. Leave it to me to manage this race. I'm coming through with first place anyway, and I have no fears of the result. Me for the pits."

GUS OUT TO WIN.

Gus Fleesheim on the Berlin Special, is one of the drivers doped to win that light-car race. His racer is fast. Gus showed his class in the last Phoenix road race and he is out to take first money. If he is anywhere near the leader at the end of 200 miles he will continue on to the finish of the 250-mile dash.

Frank B. Goode, on the Studebaker is another driver who looks good to many of the fans. He was careful yesterday during the drawing to see that he got every advantage possible. The Studebaker was never faster and according to W. J. La Casse, the car Goode will drive has a fight to win. It is the same motor that took second place in the Imperial Valley road race.

SIEFERT TO LEAD OFF.

Frank D. Siefert, in the Mercer, will start at 11 o'clock tomorrow, the first car to leave the line at the Owensmouth road race. Omar Toft, in the Simplex, will start last. The drawing for place gave the first place to Joerimann in the Maxwell, but Joerimann agreed to change places with Siefert, when he found how anxious Frank was to get away from the line before all other cars.

The three Fiats are No. 42, with Teddy Tetzlaff at the wheel, No. 46, with Barney Oldfield, and No. 50 with George Hill. These three numbers were drawn by Attorney E. E. Hewlett, who holds the right to place them in any position he may desire and to change the numbers if necessary. These three fast speed stars are to be sent away to win, and Teddy is the man picked by a number to trim Barney Oldfield.

TEDDY UNDER WRAPS.

For the past week Tetzlaff has been working under wraps. He has apparently been satisfied to practice slowly, making many circuits of the course at a speed that would put some of the smaller cars to shame. His speediest work has been done when none of the faster cars were out on the course, and it is impossible to get a correct line on Teddy.

Barney Oldfield has departed from his usual custom and has been out each morning with the big Fiat, trying the car out at terrific speed. As a result, Barney has shown what he can do and his friends are confident he has speed enough to establish a new world record. The drawing for place found all the drivers on hand, with the exception of Oldfield. But it is for Barney, he is satisfied to start anywhere.

The pits will be changed today. Instead of being on the opposite side of the grand stand, they will be directly in front of the big grand stand and the spectators will be given a chance to study the operations of the drivers and mechanicians during the stops.

AYRES A PUZZLE.

Harry Ayres, on the Fiat, is one of the puzzles of this race. His car has shown wonderful speed. Frank Verbeck on the Napier is another driver who has a chance for first place. This Napier has the same six-cylinder that was driven into such wonderful world records on the Brooklands track in England last year.

The R.C.H., is a new entry in the field. This little racer will be handled by Al Eldridge, and as it is the first appearance of the R.C.H. in the racing field here, the fans are anxious to watch the work of the car. The Henderson is to be driven by Frank Hotel, teams entered in this meet, a small score should win, as the institution taking thirty or thirty-five units should be a winner.

Big Bill Nevin, pit manager for Fiat team at Owensmouth.

Teddy Tetzlaff in the Fiat taking a suggestion from "Tiny," the man on whom Attorney E. E. Hewlett, owner of the Fiat racers, counts most to help manage the race, in which the Fiats are expected to break a world record.

CHALMERS TO HAVE FINE HOME.

Charles E. Anthony will erect a four-story reinforced concrete building adjoining the Packard home at Tenth and Olive streets in which he will house the Chalmers cars. The plans are being drawn by R. B. Young & Sons, architects.

This structure is to be the new headquarters of the Western Motor Car Company, agents for the Chalmers. The urgent need for more room makes the structure an absolute necessity. The building will be one of the ornate homes of the motor industry.

This car is entered by W. J. Wilcox, and showed great speed in the tests at the factory before the car was shipped.

Harris Northland on the Colby is picked by many to lead the smaller cars. He is doped by W. J. Jackson, who enters the car, as a winner of first place in both events. Northland is a consistent driver and will be satisfied if he places.

BIG TRACK MEET ON FOR SATURDAY.

The Southern Interscholastic track and field championship meet, which is to be held Saturday afternoon on the Y.M.C.A. field, is attracting a great deal of attention. The entry list this season is greater than any in the past, as more than 150 athletes have entered from all the high schools of Southern California.

There is a great deal of rivalry between the teams representing Los Angeles High, Hollywood, Pomona High, Manual and Pasadena. The dopesters say that Pomona High school stands a very good chance of romping away with the city schools.

After losing the city meet, the Los Angeles squad is out for blood and hopes to wallop Manual and Hollywood particularly. In view of the fact that there are to be so many

Fingers Busy.

ARMSTRONG IS EASY VICTIM.

Defeated in Golf Tourney by J. V. Eliot.

E. R. Williams Off His Game and Loses to Brand.

Woodcock Wins from Farmer in First Round.

BY ALMA WHITAKER.

J. V. Eliot—Jake Vicker Eliot—crowned with that beautiful inspiring cap, too, was the hero of yesterday's golf at Annandale, defeating E. S. Armstrong in the second round match by 4 up and 3 to go. He made a medal score of 77 against Armstrong's 89. It was a great victory for Diamond Jack and Armstrong should feel some consolation from the fact that his downfall could occasion so much eclat.

Arnaine Brand defeated E. R. Williams by 4 up and 2, a continuance of the previous day's excellent golf. McLaughlin defeated Conde Jones of San Gabriel by 2 up and 1, with a medal score of 81, against Jones's 87. Jones went out in 40, however, and all the disaster was reserved for the homeward round.

A. A. French achieved glory with a scintillating 36 for the outward half by which he had poor Mr. Lipsy 4 down at the ninth. He subsequently defeated him by 8 up and 6, notwithstanding a 45 for the home round—76 to all. Mr. French's game was declared the best of the day, exhibiting more finished golf, a surer touch, better form. Positively no luck. Just plain unalloyed skill.

This leaves Eliot and Brand and McLaughlin and French in the semi-finals today. Eliot and French appear to be the favorites for the finals.

* * *

The Second Flight.

They are working poor Mr. Goodhue of Long Beach shamefully hard at Annandale. He had to go to the twenty-second hole to assert his superiority on Wednesday, and again yesterday, H. G. Chaffee took him to the nineteenth. Still, he has asserted.

S. Beekman defeated Dr. West Hughes by 3 up and 2, and will meet A. M. Goodhue in the semi-finals today.

Harris Phillips of Redlands had another hard match, only winning from the Rev. W. C. Cornell at the twenty-first. Both had medal scores of 79 for the eighteen holes and as both have the same club handicap—4—it was a fine, even match.

I. L. Merrill defeated E. C. Mannemeyer by 1 up and will meet Phillips in the semi-finals today.

* * *

The Third Flight.

M. L. Jocelyn defeated G. H. Crosby by 1 up and Henry Newby won from Grace by 3 and 1. When you consider that Mr. Newby had to accord Mr. Grace no less than seventeen strokes, this was some victory.

B. Beekman defeated C. Nameyer by 2 and 1, and W. E. Morrison won from J. F. Taylor by 3 and 1. This leaves Jocelyn and Newby, Beekman and Morrison in the semi-finals today.

* * *

The Defeated Eight.

The most interesting match in this flight was that in which young Carlton Wright defeated his father by 1 up at the twentieth hole. A neck and neck match with but one stroke difference in the medal score. Somehow Wright, senior, does not look half as crestfallen as he doubtless should. Family pride is very satisfying.

Lincoln Clark and Walter Cosby have not played yet, but George Cline of San Gabriel defeated Benjamin Thaw, Jr., by 3 and 1. W. E. Jewett restored his self-respect by defeating Paul F. Deim with 7 and 5—almost as crushing as his own defeat at the hands of R. L. Lipsy the previous day.

* * *

At San Gabriel.

E. N. H. Woodcock and Lee Farmer played off the first eighteen holes of their championship finals yesterday, leaving Woodcock 2 up. The other eighteen holes will be played on Saturday.

NEW LEAGUE HATCHING.

REDDING (Cal.) March 27.—[By A. P. Night Wire.] A meeting to form the Northern Baseball League will be held at Sisson April 6, by representatives from Redding, Montague, Yreka, Dunsmuir, Weed and Sisson. The present plan is to arrange a schedule of games for a season opening May 1.

SCHEDULE FOR NEW LEAGUE READY.

[BY A. P. NIGHT WIRE TO THE TIMES.]

SAN FRANCISCO, March 27.—The playing schedule for the new class D baseball league as prepared by President A. T. Baum calls for twenty-four weeks of play, beginning April 10 and ending September 28. Baum hopes to submit his schedule to the directors within a day or so.

He said today that the organization of the new league teams was proceeding rapidly, and preliminary practice would be under way by all teams within a few days.

Baum, who also is president of the Coast League, will assign umpires for the opening games of the big league next Monday.

Phyle, McCarthy, Bush, Finney and Newhouse have been working during the Chicago-Coast League games and are ready for their work. Herman Keil is expected from St. Louis any day.

JUNIORS IN FRONT.

SAN MATEO (Cal.) March 27.—[By A. P. Night Wire.] In the polo tournament which opened here today, the first round of the junior cup went to the San Mateo Juniors, who defeated the crack First Cavalry team 10 to 2½.

OWENSMOUTH CARS WELCOMED BY LENOX.

Arrangements have been made by R. Lenox of the Van Nuys Garage to take care of the motorists who expect to enjoy the Owensmouth road race. This garage is directly on the road leading to the race course, and the young man, who was formerly a champion 440-yard sprinter, is prepared to care for many machines.

This garage is equipped with facilities for refilling tires, with a complete outfit of tubes and casings and with repair kits of all descriptions. Lenox has made a careful study of the industry, and since opening his headquarters at Van Nuys has made a hit with the drivers of motor cars who have speeded over the splendid boulevards.

Lenox announced yesterday that he will be able to care for any number of machines during the big race. He will provide an extra supply of oil and gasoline. He is also willing to point out the vantage places along the course where the cars can be watched.

DUNDEE TIRED OF LIFE AT CATALINA.

Johnny Dundee has found something to entertain him at Catalina. At least, the restless spirit of the little fighter has been persuaded to fight for a brief spell.

Manager Scotty Monteith has been busy dishing out entertainment for his boy during the past two days, and at times Johnny has been as happy as a 3-year-old kid. He admits that Catalina is a great place to spend a vacation, but is anxious to get into active training for his bout with Kilbane.

Johnny spent yesterday fishing. Today he is going hunting, and has fondhopes of bagging a Catalina goat.

The party will return to Los Angeles tomorrow morning, as Johnny and his manager both want to attend the Burns-Campi affair at Vernon in the afternoon, and Johnny is booked to step three rounds with Young Madge at the Bankers' Club in the evening.

INSPECTION TOUR.

Milo Bekins of the Baking-Spears Company is on a tour of Southern California in the interests of the Abbott and Lenox. He returned last week from San Diego and left at once for Bakersfield and Santa Barbara. He is preparing for the increased business that is expected to follow the action of the Lester Motor Company in increasing its capital stock from $2,500,000 to $5,000,000.

BURNER Dry fire units. On interest. Guarantee that puts out will keep you so.

Y. M. C. A. NOTES.

The billiard fever has taken a strong grip upon the members of the Y.M.C.A., judging by the number of tourneys being staged there.

A pocket-billiard tournament for a handsome cup, is to start today with eight entries. They are Charles Clark, Tom Linton, Arthur Morse, Arthur Anderson, Ernest Glendenning, Leonard Gregory, William Dimon and Arthur King.

Entries are also being received for a regulation three-ball billiard tourney to compete for the gold medal offered by the department. At present it is in the possession of Harold Hamersburgen, but under present regulations, it is necessary to win it three times to insure permanent ownership.

A four-team baseball league among the association members is planned by Physical Director Reynolds and should be under progress within a few days. Teams are to be entered by the physical department, the educational department, the men living in the T.M.C.A. dormitories and those at the Stephenson-Stevens clubhouse.

There are said to be a number of crack players attached to the association and some classy baseball should result. All games will be played on the T.M.C.A. grounds at Hazard and Stephenson for a pennant.

Only two more wrestling matches remain to be staged before the quarterly meet tourney of the Y.M.C.A. In the lightweight class, Ladis is to meet Hampf, and in the welterweight division, Chisholm is to meet Perkins.

Anderson defeated Williams last night for the championship of the department. Other results were: Ladis won from Chisholm; Hampf drew a fall with Perkins; Gladden won from Bohmer in the middles; Anderson got the decision over Rivers, and Williams threw Dimon in the heavyweight class.

YANKIANS LOSE.

TO THE OAKLAND TEAM.

[BY A. P. NIGHT WIRE TO THE TIMES.]

SAN FRANCISCO, March 27.—The Oakland team of the Coast League opened the new Oakland baseball park with a victory over the Chicago American second team, defeating the Sox by a score of 3 to 0.

An argument between Umpire Rush and Third Baseman Baker of the Sox terminated only when a policeman was called to escort Baker off the field.

The score:

Chicago: runs, 0; hits, 5; errors, 1.
Oakland: runs, 3; hits, 7; errors, 1.
Batteries: Cicotte and Gossett; Gregory and Mitze.

SURERS Dry fire units. On interest. Guarantee that puts out will keep you so.

BEATUS BEATEN AT POCKET BILLIARDS

A. Schole won his game against Beatus in the Southern California championship pocket billiard tournament at the Majestic last night by the score of 150 balls to 87.

The same lured 200 persons to the stage, with Schole constantly in the lead, though Beatus made a phenomenal run of 12, and nearly overtook his opponent several times.

Schole and Greer, neither of whom has yet lost a game, are scheduled to play next Tuesday evening.

Quick Service Motor Car Co.

United States Tires cut down tire bills

U. S. TIRE CO. 930-934 Grand Ave. Los Angeles, Cal.

The Way Out of a Social Dilemma

GETTING a fourth hand for "bridge" is only one of a thousand social uses of the Telephone, and Telephone Service promotes sociability and good fellowship, because it brings neighbors closer together. Your friends all live within talking distance.

It is the same with your out-of-town friends—the universal service of the Bell System makes them your neighbors, too. Your voice can reach all by means of the Bell Long Distance Service.

The Pacific Telephone and Telegraph Co.

Every Bell Telephone is the Center of the System

Mr. Wad Was Some Batter Until Titus Rang in an Iron One on Him!— By Gale.

Sturdy U. S. C. Athletes in the North After Honors.

Seeking Conquest.

SOUTHERNERS INVADE NORTH.

Twenty-four Local College Boys on Teams.

Trojans Have Classy Squads in the Field.

Stanford-U.S.C. Meet Promises Bitter Struggle.

BY OWEN R. BIRD.

Twenty-four southern varsity athletes left this city yesterday for the north for track, baseball and tennis contests with the warriors of Stanford and California. This is by far the greatest invasion of the north by southern stars, since relations were established between the two sections. The University of Southern California has the largest representation in the field. Twenty-five track athletes, fifteen baseball players and eight tennis experts are to represent U.S.C. in the coming struggles. Occidental and Pomona are sending up a combined track and field team of nineteen men, to compete with the two universities.

U.S.C. teams have the best chance of victory. The first track meet with the Trojans is to be held Saturday with the California freshmen at Berkeley and as the southern athletes have already romped away with the varsity of the State University, the freshmen should not be expected very well up in the dope.

BALL TEAM STRONG.

The Trojan baseball team has come into its own during the past week. "Pat" Milliken has been working his men at top speed for the past few days and now they are playing real leaguers.

Chapman has rounded into shape and should heave good ball on the mound. Brunson has also come into form, and Branch has lately developed a world of speed. Silverstein and Duncan have the catching and both are in good form.

The one big thing that is causing concern to Trojan baseball stock, is the batting ability of the team as a whole. Last night the varsity men could not awtul fall out of the fast Long Beach High School team, winning, 10 to 5, in five innings.

However, the one big battle for U.S.C. on this trip, will be the Stanford game April 5. Here the braves from Palo Alto are looking for "payout revenge" and it is a cinch that no stone will be left unturned to accomplish it.

Stanford's full track team is to be entered, but that fact that there are to be twenty-five or more Trojans on the field, should even matters up to a marked degree.

The track team is not going to run in the meet with the California freshmen, only enough men being taken for the various events to win with ease. There are several shifts to be made before the Stanford meet, and coaches think that several more points can be added to the score this way.

In both universities running large fields, the second and third places will probably carry the balance of power, unless U.S.C. can capture some unexpected first places.

Dunn is in great shape for the hurdles, while Throop, Carrigan and Hodge should be in better shape for the quarter than at any previous time this season. Ira Courtney may surprise a few in the Stanford meet, as already her's bad tendon is rapidly getting right and Ira has several good races left, when the bad spot finally gets into shape.

It must be remembered that the Trojan athletes will be running on one of the fastest tracks in the country, as compared on the Stanford oval. So the time made thus far, on their own local track, cannot be taken as a criterion of what the southern men can really do when pressed under favorable conditions.

Some think that Charlie Borgstrom will break the Coast record in the pole vault on this trip, if he does not break the world's record. The lengthy boy is working in wonderful form at the present time and there is no reason why he should not make the records look sick, at least.

SMITH COMES BACK.

Lorin Smith will also be back in the game for the Stanford meet. He has fully recovered from his recent attack of the mumps and is running in fine form. He has not seemed to lose any of his weight or speed. Morris Berger also should score for the 440 and the relay, which should be another strong point in favor of the Trojans.

It is conceded that U.S.C. will have her strength in the field. The Stanford meet will probably be the most bitterly contested intercollegiate meet of western intercollegiate

Strong Line-up.

THREE LOS ANGELES MEN ON STANFORD BALL TEAM.

[BY DIRECT WIRE TO THE TIMES.]

PALO ALTO, March 27.—[Exclusive Dispatch.] Coach Peters today picked the baseball team that will represent Stanford in the intercollegiate series with California, which opens at Berkeley Saturday. The men who will form the Stanford team are: Z. A. Terry, '14, of Los Angeles, captain and shortstop; T. E. Workman, '14, of Los Angeles, first base; Louis Cass, '13, of Los Angeles, second base; P. N. McCloskey, '15, of Salada Beach, third base; A. G. Halm, '14, of Phoenix, left field; W. M. Argabrite, '13, of Ventura, center field; H. A. Seeger, '13, of Redwood, right field; L. F. Dent, '15, of Berkeley, catcher; R. C. Maple, '14, of Peoria, Ill., pitcher.

Of the twenty-one series that have been played Stanford has won eight and one has been tied. Stanford has won twelve out of seventeen games this season.

SOUTHERNERS ARRIVE.

The Occidental-Pomona joint track team arrived here late tonight. Tomorrow afternoon the southerners, twenty-two strong, will go up against the Cardinal squad on Stanford oval.

Vic Hodge of U.S.C.,

Who will be given a chance to extend himself in the 440 when he meets Clark of California and McClure of Stanford on the fast tracks of the north.

Some Speed Here.

GOOD CARD OF EVENTS FOR SATURDAY'S RACES.

BY GREY OLIVER.

THE big matinee that is to be given tomorrow at Exposition Park by the Los Angeles Driving Club will have as its feature a free-for-all trot for the 2:20 class that is sure to be an interesting event.

It not only has six entries but some of them are of sufficient class to give many of the fast horses at the track a brush. Clarence Berry has thrown down the gauntlet to all of them with his White Sox and thinks he will have no trouble in defeating his field. The track is in fine condition at present and good time is assured. The free-for-all pace should be another attraction.

The races are to start at 2 o'clock and the programme is as follows:

Pacing, 2:15 class, two in three heats:

Iris, J. D. Mahoney owner, J. D. Mahoney driver; Ma Jella, L. E. McLellan owner, L. E. McLellan driver; Tim Whiffler, Joe Walker owner, Fred Ward driver.

Pacing, free-for-all, two in three:

Diocho Boy, L. E. McLellan owner, L. E. McLellan driver; Little Bernice, Sam Watkins owner, Sam Watkins driver; San Jacinto, J. McGuire owner, J. McGuire driver.

Trotting, 2:20 class, two in three:

B. A. Walters, F. R. Sutherland owner, F. R. Sutherland driver; John Kelly, F. Williams owner, F. Williams driver; Zomeline, Joe Williams owner, Joe Williams driver; White Sox, C. J. Berry owner, C. J. Berry driver; June Bug, N. Boyd owner, N. Boyd driver; Victor Mack, E. A. Montgomery owner, W. R. Murphy driver.

Pacing, 2:20 class, two in three:

Casey, E. R. Guirado owner, H. Delaney driver; Zomwoolsey, C. A. Holcomb owner, C. A. Holcomb driver; Levola, Frank Loomis owner, Frank Loomis driver.

Pacing, 2:25 class, two in three:

Zelmo, Sam Watkins owner, Sam Watkins driver; Capt. Todd, S. H. Wright owner, S. H. Wright driver; Kildar, H. M. Bait owner, H. M. Bait driver; Catalina Belle, Charles Chick owner, Charles Chick driver.

The officials have been announced as follows:

Eddie R. Maier, Joe Walker, E. A. Montgomery, judges; W. J. Foote, D. R. Rozell, W. J. Thomas, timers; E. J. Delorey, starter.

Nagle Signed.

Tom Stevens, owner of the San Jose franchise in the new minor league, arrived here yesterday from San Francisco. He at once secured Walter Nagle's signature to a contract to manage the San Jose club.

There as Usual.

DUARTE FIRST IN HOCKEY GAME.

Defeats Manual Arts Team in Close Contest.

High Class Work Keeps Locals from Scoring.

Winners Make One Goal Before Time Is Called.

Duarte beat Manual Arts High in the sixth cup match for the Neil Nettelship trophy and the ladies' hockey championship of Southern California, at Exposition Park yesterday afternoon, by the narrow margin of one goal. The score was 1 to 0, after one hour's strenuous play.

By her wonderful goal-keeping, Ethel Barnes saved Manual Arts High from a crushing defeat. Catching the hard drives of Miss Alice Scott and the long shots at goal from the stick of Miss Marjorie Maddock in her left hand, at the same time swatting the sphere out of the danger zone, she saved four certain goals.

The excellent team work of the local forwards, coupled with the fast rushes of the backs, disconcerted the champions in the earlier stages of the game, as they were unprepared for the wonderful showing by Manual Arts.

MISS KLADYS SHINES.

Miss Gladys Oldershaw was a revelation to the Duarte forwards. Playing on the left wing, she passed and dribbled at such a terrific clip that even Miss Marjorie Maddock had to exert herself to keep up with the speed of the Manual Arts High star wing player.

On two occasions Miss Arista Staley came within an ace of scoring for the home team. With the ball snugly tucked at the end of her stick, she carried it through the entire Duarte pack, to within the striking circle, only to be thwarted at the end of her journey by the skillful goal-keeping of Miss Elizabeth Scott.

Grace Snelling proved her worth time and time again when she rushed the Duarte forwards off their feet by her speed and fast passing. The champions were forced to play their hardest. Directly one of their team-mates came into possession of the ball, invariably there were two of the opposing players to beat off.

HANDICAPPED BY BALL.

The foothills eleven were handicapped somewhat by the ball. The sphere used was of solid rubber and seemed to hang fire when hit. This, however, was of no advantage to Manual Arts High, as the local eleven had never played with the ball before.

As usual, Duarte won their fixture two minutes before the call of time. Miss Marjorie Morgan sent the ball through the posts amid the cheers of both vanquished and victorious players.

The locals held the champions down to such a low score by keeping their proper places and backing each other up at critical stages of the game. Following is the line-up:

Duarte—Miss Alice Scott, captain; Mrs. Gordon Maddock, Miss Marjorie Maddock, Miss Dolly Scott, Miss Marjorie Morgan, Miss Hilda Carter, Mrs. J. Allan Munroe, Miss Doris Beck, Mrs. W. M. Young, Miss Helen Beck, Miss Elizabeth Scott.

Manual Arts High—Miss Marie Crosby, captain; Miss Ethel Barnes, Miss Violet Dunn, Miss Emma Hill, Miss Lyla Johnson, Miss Gladys Oldershaw, Miss Francis Ray, Miss Alfra Smart, Miss Helen Snodgrass, Miss Arista Staley, Miss Beatrice Wein, Miss Grace Snelling.

H. Mansfield and Gerald Young acted as umpires.

CHRISTIE BUSY WITH HIS TEAM.

[Special Correspondence of The Times.]

UNIVERSITY OF CALIFORNIA, March 26.—Coach Christie is devoting his entire time to the freshmen cinder aspirants. Tryouts for positions on the team are being held daily. Prospects that the "babes" will cut much of a figure against the U.S.C. aggregation are slim. They should, however, drag down a fiver in the high jump and also in the furlong sprint.

If Clark can repeat his victory of last Saturday in the 440, the first-year men will be helped considerably. But outside of the high bar event, the 220 and the 440 dashes, the chances of the freshmen carrying away any of the valuable five spots are as small as a telegraph pole seen through the wrong end of a telescope.

BURKE'S Pay this coin to bad at all stores and bars. Don't be put off with any other. "Burke's Gin" is for sunshine.

CHIEF MAY PITCH SEASON'S FIRST BALL.

Chief of Police Sebastian will be asked to open the Coast League season here next Tuesday by pitching the first ball, with Mayor Alexander behind the bat.

This announcement was made yesterday by Tom Dermody, to whom Henry Berry has delegated the work of arranging the opening day ceremonies.

There will be an automobile parade, starting from the City Hall at 12:30. It will pass south on Broadway to Ninth, east on Ninth to Main, north on Main to First, west on First to Spring, south on that street to its junction with Main and thence to Washington Park.

Ambitious.

BERKELEY BOYS ARE OUT TO WIN.

VERY ANXIOUS TO SHOW UP WELL AGAINST U.S.C.

Intend to Take Squad of Fifty-eight Athletes on the Field—Realize Their Weakness in First-Place Winners, but Are Willing to Face the Music.

BERKELEY, March 27.—[Exclusive Dispatch.] If determination ever won a track meet the California freshmen should win tomorrow. Every one of the fifty-eight men who are to battle against U.S.C. can see the coveted class numerals just across the worsted.

Though realizing their weakness in first-place men, the babes are going after seconds and thirds in a way that may bring a surprise to the crack southerners. With McFie, Wadsworth and Clark to contribute their expected fifteen points as the nucleus, the balance of the 1916 men hope to make a mighty stack of one's and three's.

Many of the first-year men have never before bucked against real competition and in U.S.C. they will find a rival that will draw every ounce of "pep" they possess. Though most of the points in the races will go to the Trojans, the field events will be well split up on the score card.

Kelly and Borgstrom will have to fight against a host of northerners who are bound to annex a bunch of the small figures.

The line-up for the baseball game with the Trojan varsity was given out last night.

The freshmen have been playing some good ball this year and have developed into a steady baseball machine. They are anxious to blot out the defeat of last year by a shut-out game, and Street and Hotchkiss, the mound men, are holding special services for their arms.

The line-up. Eames, right field; Martin, center field; Gianelli, third base; Stephens, first base; Forbes, shortstop; Ford, left field; Hayes, second base; Edwards, catcher; Street and Hotchkiss, pitchers; umpire, William Forker.

United States Tires
cut down tire bills
U. S. TIRE CO.
923-925 Grand Ave., Los Angeles, Cal.

MOTOR CAR DEALERS ASSOCIATION DIRECTORY

ABBOTT AND LOZIER—Now Sold by Bekins-Spears Motor Company. F3635, M1691. 1026 S. Olive St.

AMERICAN-COLE — Grundy Motor Sales Co., 842 South Olive Street. Main 2191; 10927.

APPERSON JACKRABBIT—Leon L. Shettler Co., 151 West Pico Street. Main 7034, Home 10167.

BAKER ELECTRIC—Standard Motor Car Co., 1001 South Olive Street. Broadway 2963, Home 10437.

BUICK—HOWARD AUTO CO., Tenth and Olive. Home 60260, Main 9060.

COLUMBIA - MAXWELL — United Motor Los Angeles Co., 1200 S. Olive St. Main 8406—Home A3608.

CUTTING—Eastern Motor Car Co., 825-827 South Olive. F2965, M. 2965.

FRANKLIN AND R. & L. ELECTRICS—R. C. Hamlin, 1040-1044 South Flower St. Main 7877, Home 60248.

FIRESTONE - COLUMBUS - ELECTRIC—Cal. Automobile Co., 1256-1260 W. 7th. Wils. 788, Home 53018.

GARFORD & REO—Lord Motor Car Company, 1032-38 South Olive Street. 10845, Main 5670.

HUDSON—Hudson Sales Co., Phone—Sunset Main 678, Home A4794. 1118 South Olive Street.

HUPMOBILE—M. C. Nason, 1017-1019 South Olive. A1607, Broadway 2967.

JACKSON—Chas. H. Thompson, 1142-44 South Olive Street. F6390, Broadway 1947.

KISSEL KAR—Kissel Automobile Co., 118 West Pico Street. Broadway 2186, 22896.

MITCHELL — Greer - Robbins Co., Twelfth and Flower Streets. Broadway 5410, A1187.

NATIONAL—National Motor Car Co., 1130-1132 South Olive Street. F4353, Main 2329.

OAKLAND CARS, STANDARD TRUCKS—Hawley King & Co., 1027-33 South Olive Street.

OLDSMOBILE — Oldsmobile Co. of California, 1205 S. Olive. Main 3130, F5647.

OVERLAND—J. W. Leavitt & Co., 1235 South Olive Street. Main 4811, 60537.

PAIGE — THOMAS — LIPPARD — STEWART — Thomas Motor Car Co. of California, 1016-20 S. Flower.

PACKARD and R. & L. ELECTRICS—California Motor Co., Tenth and Hope Sts. Main 6060, 60606.

PIERCE-ARROW—W. E. Bush, 1701-1711 South Grand Avenue. Home 60295 and Main 2257.

POPE-HARTFORD — Wm. R. Russ, corner 10th and Olive. Main 7270, Home 60173.

PREMIER — Premier Motor Car Co., 1127 South Olive Street. Main 670, F2664.

REGAL — Big Four Automobile Co., 1047-49 South Olive. Home F2533, Sunset Broadway 852.

SIMPLEX & MERCER. Simplex and Mercer Pacific Coast Agency, 1057 So. Olive St. Phones: A4547, Main 7561.

STEARNS-KNIGHT and OHIO ELECTRIC—Smith Brothers, 742 S. Olive St. Broadway 3434, Home F4206.

STUTZ-BROWN-SYMONDS CO.—412-414 West Pico Street. Home 23068, Main 7047.

VELIE AND WARREN — Ruston Motor Car Co., 1230 South Main St. Main 1068, Home 10799.

WINTON—W. D. Howard Motor Car Co., 1238 South Flower Street. Broadway 4180, Home F5609.

WEBB-FISHER CO. 339 South Spring Street
CHESTERFIELD CLOTHES FOR MEN.

Burns Declared to Be in Fit Condition for Long Fight.

Must Be Careful.

BURNS MAY BECOME STALE.

Van Court Thinks Frankie Is Overtrained Now.

Only Absolute Rest Can Do Him Any Good.

Walsh Will Put Him Right if Anyone Can.

BY DE WITT VAN COURT.

When Frankie Burns entered the gymnasium Wednesday afternoon, it was very plain that he was too finely drawn for a twenty-round contest.

His face looked drawn and he had anything but a fresh look for a man who expects to box a twenty-round contest.

Yesterday he tapered off his work, skipping the rope, working the weights but not doing much shadow boxing.

After punching the bag for a few minutes he boxed two rounds each with Sammy Morris and two with Knockout Sweeney. He worked fast and boxed better than last Sunday and is in good condition at the present time.

OVERTRAINED NOW.

Tommy Walsh, his manager, was full of praise for Frankie and the way he worked. Tommy asked my opinion of his condition and I did not hesitate to tell him that I thought he was over-working himself and that he would go stale, sure, if he kept up the pace that he was going.

Tommy was somewhat disappointed at my remarks and showed it plainly. "But he always looks like that," said Tommy. "His face never looks filled out." Nevertheless, Burns will go stale, sure, if he does any more hard work.

When Frankie finished his four rounds of boxing, Tommy seemed very much chagrined at his not doing more work and called "Red" Walsh over and asked him why he did not give him more to do. Walsh said: "He is too fine now, Tommy, and he must be careful or he will go stale and I do not want him to work but very little, if any, between now and Saturday."

WALSH KNOWS.

Walsh is one of the few trainers that I have seen for a long time that understands his business. He is a young fellow and was brought out to the Coast especially to train Frankie for this contest and surely understands him better than Frankie does himself.

"Red" has trained Burns for all of his important fights and knows him like an open book.

Frankie is a boy who takes the best of care of himself at all times, never dissipating in any way. These boys are always the hardest to get into condition. The more conscientious a fighter is, the harder he is to train.

There are few that realise that they can "bank" their stamina the same as a fireman can bank a fire in an engine and save it until it is wanted.

But Burns's friends need not worry about his condition, if it is left to Walsh to turn the trick. He is right at the present time and a few days rest will make him 50 per cent. better, provided he keeps off the roads and takes things easy.

Jack Root was an interested spectator at the work-out and said he liked to see a fighter drawn in the face before he entered the ring. When I called Jack's attention to the fact that that was the trouble with him when he was in the game, he admitted that there might be something in it after all.

The best training for Frankie Burns from now until the time he enters the ring next Saturday will be an absolute rest from any and all road or gymnasium work.

Frankie boxed faster than on Sunday, but his sparring partners were not good enough to get a true line on his ability as a fighter.

BIG MONEY OFFERED TO FREDDIE WELSH.

Harry Pollock, manager of Freddie Welsh, writes that he has an offer to match Freddie in Australia for three fights with a guarantee of $15,000 and three round trip tickets from America. This offer comes from Snowy Baker, the promoter of a club in Sydney.

It would take at least four months to fill the engagement and Pollock has refused the offer.

Freddie has enough offers from the theatrical circuits to more than cover that amount, not to mention the offers for four, six and ten-round goss that he can get in this country.

Welsh is thinking of bringing over another English "white hope" to meet any of the hopes in this country. He stands six feet high and weighs 200 pounds in condition. "He is as fast as a bantam," said Freddie, "and can hit like a thousand ton of brick."

Don't bid us like that, Freddie. We have had enough of those English white hopes to last us for some time to come. Better try him out with Bombardier Wells before you bring him over here.

BUD ANDERSON IS ENJOYING HIMSELF.

Earl Mohan writes from Wheeler Springs that he, Bud Anderson and Dick Donald, Bud's manager, are having the time of their lives. They hit the mountain trails every day for a long hike, then take a sulphur bath and Bud is getting ready in great shape. Earl also says that he and Dick Donald are training with Bud and when they get back will offer a challenge to any trainer or manager in the country to an eating contest.

"This mountain air is doing wonders for Bud," said Earl, "and when he gets back to Los Angeles, we will have something to work on."

SPEEDY ROADSTER.

H. M. Gillhousen, local Marmon agent, is expecting the arrival of the latest thing in roadsters from the plant at Indianapolis. The new car is designed for easy riding at high speed. It is notable in appearance from the fact that the driver's seat is twelve feet back of the radiator. It is six cylinder, forty-eight horse power, and carries gasoline and oil for a 600-mile ride.

Does this show overtraining?

De Witt Van Court asserts that Frankie Burns's face shows he is down too fine. Manager Tommy Walsh claims that Burns always looks haggard when "right." At any rate, here's his face; judge for yourself.

Fine and Dandy.

TOMMY WALSH BELIEVES BURNS WILL WIN EASILY.

Thinks Frankie Has Trained Properly and Is in the Best of Condition for Even a Long Bout—May Claim Title if He Defeats Both Eddie Campi and Little Kid Williams.

BY TOMMY WALSH,

Manager of Frankie Burns.

I HAVE never seen Frankie Burns in better physical condition than he is right now. He has trained very carefully and did just the amount of work necessary to loosen up every sinew and muscle which might bring him to physical perfection.

After going through a preliminary siege, I ordered Trainer "Red" Walsh to put on all steam in Frankie's workouts and perform up to his best standard, for I had read so much about fighters working under wraps to deceive the public in order to influence the money market, that I decided there would be none of that stuff in the Burns camp.

Obeying my instructions to the letter, my protege is in a good condition for this contest as he was for the contest of his career, when he faced Champion Coulon in New Orleans in his attempt to wrest the title from its present holder.

BURNS KNOWS HIMSELF.

Frankie Burns knows himself better than any living soul. He is a seasoned fighter of the first water and is a conscientious worker both in and out of the ring. While the outsider might be under the impression that he has been training entirely too hard, one is liable to forget that Frankie is not only a master boxer, but a student of how to train properly and for the best results. He never exerts himself in any workout, but forces his assistants to do the bulk of the labor, while he derives the necessary exercise out if his efforts.

I will admit, however, that Frankie has been working hard, but he needed such work to regulate his wind and place him in fit condition to travel, if necessary, the entire route that he and Eddie Campi are slated to go over tomorrow afternoon.

READY TO FIGHT.

His condition is perfect, his mind is at ease and he carries no ails or fear of his coming opponent. In his way of thinking, and mine as well, it is all over but the shouting. His light exercise this afternoon will make him fit as a fiddle and just as well trained as he ever was in his career.

The climate here is very much the same as we have down South, and as Frankie has fought his best battles across the Mason and Dixon line, I feel confident that California's climate has enabled him to get into much the same conditions in which he would have been in the South.

I am confident after the fight fans see Frankie Burns in a real contest, they will admit that he has not a peer in the bantamweight division.

Taking Eddie Campi's showing against Kid Williams for what it is worth, and figuring Frankie Burns's past performances and his present form, I can't see where Eddie Campi figures to travel over three-quarters of the fifteen-mile distance with my fighting marvel; but should he weather the storm past the fifteenth round, the spectator should see one of the greatest battles ever staged in the Vernon Arena between two boxing masters.

I have not the least doubt that Frankie Burns will be the bantamweight champion of the world by the time Independence Day comes.

If Frankie defeats both Eddie Campi and Kid Williams, which he will do without a doubt, and Coulon refuses to meet my boy, I intend to claim the world's title, which rightfully belongs to him; for he defeated Coulon decisively when they fought that sensational twenty-round battle during Mardi Gras week in New Orleans.

The referee said Coulon won while every Southern paper said Burns did, stating that the decision was an outrage.

No Insurance Needed.

UMPIRES LIVES ARE NOW SAFE IN BIG LEAGUES.

THE profession of umpiring is growing better each year. The days when a big league umpire was forced to sneak through the side streets are past. He no longer lives in obscure hotels while pursuing his calling. He shows himself like any other human being. Umpire baiting has been reduced to a minimum.

Baseball managers like John McGraw, who three or four years ago spent a good portion of their time under suspension, to the detriment of their club, no longer harass the umpire as they used to do. McGraw makes his protests, but he is more careful of his language. Even Griffith, manager of the Washington club, has learned his lesson, and his enforced absences from the coaching line are few and far between.

In the old days the mere calling of a ball or a strike would cause an entire National League team to figuratively drop dead on the field. It was no uncommon thing to see nine men fall to the ground, roll over, kick their heels, throw up gloves and then arising, advance on the umpire for ten or fifteen minutes of argument.

The umpires had to stand for long wrangles, kicks, protests and billingsgate because the club owners encouraged their players to intimidate the umpires. Things grew worse and worse until finally the American League was organized with Ban Johnson at its head. Johnson immediately ordered that all umpire baiting be stopped. It took Johnson long and weary months to demonstrate that he meant business, but he won the battle.

Nowadays nearly every player in the American League realizes it is a very foolish thing to bait an umpire. The National League slowly but surely fell into line, and the disgraceful scenes of a decade ago are seldom enacted nowadays.

TIRE COUNT AT BOSTON.

The tire count on show cars at the Boston show was a Goodyear victory. It was found that 126 of the 310 cars exhibited were equipped with Goodyear tires. According to A. F. Osterloh, assistant secretary of the Goodyear Tire and Rubber Company, the average Goodyear lead has been 74 per cent. at the shows held up to this time.

Long-Winded Fight.

VENICE TIGERS BEAT SOX IN SIXTEEN INNINGS.

Bayless Scores Carlisle With Winning Run as Dusk Settles on the Field—Hogan Uses Nineteen Men in Line-up—Big Ed in the Game—Elliott Hurt Sliding to Plate.

BY HARRY A. WILLIAMS.

IT WAS the sixteenth inning and growing dark, when Dick Bayless drilled a liner past first, scoring Carlisle.

This was the winning run, and abruptly terminated a contest that had waged for more than three hours. It was a sensational contest in every sense of the word, and has seldom, if ever, been equalled in spring exhibitions.

Score: Venice, 3; Chicago, 1.

When the Tigers gripped wood for the last time, the count stood 1 to 1. Time and again they had threatened the plate, only to be foiled. It was up to them to win then or never, for increasing darkness made it certain that the game would be called at the end of the sixteenth.

END IN SIGHT.

Hogan, who had already used eighteen men, opened the sixteenth with McDonnell batting for Hitt. "Speed" arose to the occasion, beating out a slow grounder to Weaver. Carlisle hunted. White grabbed the ball, speedily sized up the situation, and then threw to second to force McDonnell.

Not only was his throw high, but he was a fraction of a second too late. Nelson fouled to Schalk for the first out. Patterson poled the ball down to Lord. Harry smothered the drive, and got a firm grip on the ball in time to force McDonnell at third.

Butler hit sharply to Weaver, Buck "booted" and the bases were full. This brought it around to Bayless. Dick had been up six times without result. He simply had been reserving his daily bingle for the psychological moment.

The ball, hardly discernible in the dusk, shot just inside first. Borton made a futile lunge to his left, the ball was past him like a shot and the players had wheeled in the direction of the clubhouse almost before Carlisle had crossed the plate.

LOOKS 'EM OVER.

These extra innings gave Hogan a chance to size up nearly every man on his payroll. He gave employment to nineteen. Five of these were pitchers and three catchers. Elliott injured himself in sliding to the plate in the tenth. This gave the mysterious Mr. Simpson a chance to don the cage.

Elliott's injury consisted of a severe strain. It was not thought to be serious at first. Later he was in such pain that the grand stand was "paged" for a doctor.

After the game he was taken to the hospital. He will not be in uniform for two or three days, and it is doubtful whether he will be able to participate in the opening game Tuesday.

MANY HEAVERS USED.

Raleigh, Brackenridge, Koestner, Edmondson and Hitt all took a turn in the box. Callahan, just to prove that Hogan is not the only manager with a supply of pitchers, displayed Walsh, Smith, Benz and White.

The Tigers scored on Walsh in the third, Hallman making the round on his own single and hits by Raleigh and Carlisle. That was all for Venice until the final flare-up two hours later.

Raleigh opened on the mound. He was in fine form, and three scattered hits in four innings did not get the Sox anything. Brackenridge, making his first appearance of the season, was just as good. John went two innings without a flaw. Koestner took hold in the seventh.

Chicago put over the tieing run one inning later on Butler's error and sharp singles by Mattick and Collins. Mattick came within an inch of scoring on Collins's drive, but Carlisle's educated arm was equal to the occasion.

Then the teams settled down to the long grind that was to carry them along to the tag end of the afternoon.

The Tigers were always threatening, but time and again their efforts were nullified just as victory seemed to be within their grasp. Elliott fell only a stride short of delivering the winning run in the ninth.

He was on first and tried to score on Carlisle's long drive to right. "Rowdy" made a long slide, and rumbled across the plate on his stomach, but the ball beat him there, via Borton.

Although injured Elliott refused to surrender his post until several innings later. He was very much in evidence in the thirteenth, opening that round with a clean hit to center.

Benz burned two strikes over on Edmondson. Hogan, who had been showing signs of restlessness since the ninth, walked up, took Edmondson's bat and motioned the Texan to the bench.

AN OLD TRICK.

Hap fell heir to the two strikes registered against Edmondson. It takes a nervy man to attempt a sacrifice under these conditions, but Hogan did, and got away with it. He audaciously struck his bat in front of the first ball pitched. Benz was so surprised that he barely succeeded in throwing Hap out at first, while Elliott went to second unmolested.

One little single would have done the business, but Carlisle and Melong couldn't make the riffle—just at that time.

White Sox and Angels, today.

The score:

CHICAGO.

	A.	R.	BH.	SH.	SB.	PO.	A.	E.
Rath, 2b	7	0	2	1	1	3	5	0
Lord, 3b	7	0	1	0	0	1	3	0
Mattick, c	7	0	1	0	0	11	1	0
Collins, rf	6	0	0	0	0	1	0	0
Borton, 1b	7	0	0	0	0	15	0	0
Johnson, lf	6	0	0	0	0	1	0	0
Weaver, ss	6	0	0	0	0	2	6	0
Murphy, c	4	0	0	0	0	3	0	0
Walsh, p	0	0	0	0	0	0	0	0
Smith, p	0	0	0	0	0	0	0	0
Benz, p	1	0	0	0	0	0	0	0
White, p	2	0	0	0	0	0	0	0
Totals	57	1	5	1	1	48	15	0

a—Two out when winning run scored.
x—Batted for Benz in sixteenth.

VENICE.

	A.	R.	BH.	SH.	SB.	PO.	A.	E.
Carlisle, lf	6	1	1	0	1	1	0	0
Kane, ss	6	0	0	0	0	2	3	0
Patterson, 3b	6	0	0	0	0	2	3	0
Bayless, cf	6	1	1	0	0	1	0	0
Hogan, rf	6	0	0	0	0	1	0	0
Elliott, 1b	5	0	0	0	0	10	0	0
Hallman, 2b	6	1	1	0	0	3	4	0
Melong, c	6	0	0	0	0	10	1	0
Raleigh, p	6	0	1	0	0	0	2	0
Elliott, cf	0	0	0	0	0	0	0	0
Mahaffey, cf	0	0	0	0	0	0	0	0
Butler, 2b	0	0	0	0	0	0	0	0
Koestner, p	1	0	0	0	0	0	0	0
Brackenridge, p	1	0	0	0	0	0	0	0
Edmondson, p	3	0	0	0	0	0	0	0
Hogan, p	1	0	0	0	0	0	0	0
Hitt, p	1	0	0	0	0	0	0	0
McDonnell, ss	0	0	0	0	0	0	0	0
Totals	56	3	4	0	1	48	13	0

x—Batted for Simpson in thirteenth.
xx—Batted for Hitt in sixteenth.

SCORE BY INNINGS.

Chicago	0	0	0	0	0	0	0	0	0	0	0	0	0	0	0	1
Base hits	0	0	0	0	0	0	0	0	0	0	0	0	0	0	0	5
Venice	0	0	1	0	0	0	0	0	0	0	0	0	0	1	1	3
Base hits	0	0	1	0	0	0	0	0	0	0	0	0	0	1	1	4

SUMMARY.

Hits made—Off Smith, 4, and no runs, in 2 innings; off White, 1 and 1 run, in 1 inning; off Raleigh, 5 and no runs, in 4 innings; off Koestner, 4 and 1 run, in 3 innings; off Brackenridge, 1 and no runs, in 1 inning; off Hogan, 2 and no runs, in 1 inning; off Hitt, 2 and no runs, in 2 innings.

Sacrifice hits—Carlisle.

Earned runs—Hogan, Weaver.

Bases on balls—Off Raleigh, 1; off Smith, 1; off Koestner, 1; off Benz, 1; off Hitt, 2.

Struck out—By Raleigh, 1; by Koestner, 2; by Brackenridge, 1; by Benz, 4.

Double plays—Weaver to Borton; Smith to Weaver to Borton; Brackenridge to Hallman to Patterson; Borton unassisted.

Wild pitch—Brackenridge.

Time of game—2h. 5m.

Umpires—Finney and Newborne.

Disappointed.

CAMPI'S WORK-OUT TOO TAME FOR CACTUS PHIL.

BY AL G. WADDELL.

THOSE very ordinary stunts indulged in by fighters when in training, proved a poor attraction at Jack Doyle's place yesterday afternoon.

Phil Miller, a sport from the Salt River Valley of Arizona, found his way out to the place where Eddie Campi is training for his match with Frankie Burns, tomorrow. Climbing to a place of vantage on the bleachers, he welcomed the appearance of the little fighter with loud applause.

Campi came out dressed in his pretty blue jersey, adorned with a bright yellow "C." He stepped to the weighin and began heaving in numerous directions.

"When is he going to start working out?" asked the citizen from the new State.

When told that Campi was at that moment executing one of the most important feats of his daily routine, Miller said in disgust: "That's nothing; why don't he do something? I have seen fellows do better than that with long strings of taffy candy on a big hook. Just heave up and pull down."

Then came the rope skipping.

CHILD'S PLAY.

"Thinks he's fancy with that line, don't he? I got a little girl 6 years old down in Arizona who can beat him at it and I'll put up money to say that she will."

The shadow boxing was equally distasteful to the Arizona man.

"I can't see what all this fancy dancing and monkey shine stuff has to do with a prize fight. If that scrap Saturday, 'aint no better than this stuff, you sure can bet that I won't ever take in another."

By this time little Campi was punching the bag.

"That's bum," insisted the visitor, "that's nothing wonderful for a fellow to get his picture in the paper for. I thought those fighter fellows were something; but they can't do a lot of things I can, I'll betcha on it."

When told that it was quite an art to be able to punch the bag, Miller roared with laughter.

"Art! Get away. Anybody ought to be able to hit that thing, look how big it is; and the best part about it is, the bag aint got no eyes and can't hit you. It's a baby kind of art."

By this time Campi was on the rowing machine. This also was very uninteresting for the Ohio monster. He was told that all this showed that Campi was in good condition.

"That's nothing, he countered. "He ought to be in condition. That's his business, ain't it? If I am a cowboy and am healthy enough to stick on a horse and handle a rope, do you think all the newspaper fellows write about it and put my picture in the papers?

"If a fighter got sick and was no good for fighting any more, that would be something; but because he is healthy enough to do what my little girl can do it ain't nothing wonderful at all."

At this stage of the game Campi went into the ring and sparred several rounds.

"That's more like it," said Miller. "But why don't they hit instead of tapping like a couple of fat roosters with the roup? I'll bet if he hadn't wasted all his wind pulling them weights and jumping rope, he would be able to fight better.

"Say! What did he do all that monkey business for, when he had to fight afterwards?"

It was explained to him that the work was done so that Campi could get warmed up. So he could get his blood up to fighting pitch.

"I don't need all that school-yard play before I get warmed up. All it takes is about three drinks and I am ready to fight any of them. You don't have to work a fellow's blood up to a fighting pitch down where I come from, but you do have to be rather careful what you say, as some of them keep their blood boiling over all the time and when they fight, they don't wear those big soft mittens, either."

"A STITCH IN TIME

saves nine," so the old saying runs. You can share in this saying, which is one of dollars, also by consulting the "Dressmakers and Dressmaking" columns of The Times Classified section.

Times Directory of Automobiles and Accessories

Alco — Trucks and Pleasure Cars Built and Guaranteed by THE AMERICAN LOCOMOTIVE COMPANY. Los Angeles Alco Motor Sales Co., Main & Olympic Sts.

Auburn — TOURIST PARTS. W. J. BURT MOTOR CAR CO. Pico and Hope Sts.

Auto — Gloves and Clothing DYAS-CLINE CO. 214 W. 3rd St.

Automobile — Funding Company of America. Offices in U. S. Investment Bldg. Chas. A. Bentley, Pres. Our plan based on sound financial principles. We advise any dealer to make immediate delivery to all purchasers, and here confirm said statement.

Bargains — IN TIRES AUTO TIRE COMPANY Sixth and Olive Streets.

Bill & Co. — are having a sacrifice sale of Auto Supplies. See them and save money. JOHN T. BILL & CO., 963-965 S. Main.

Brush — $515; DETROITER, $1000; KOEHLER, $850; wagon, $850. 1312 S. Grand. 22299; Broadway 818.

Cartercar — Friction Drive. No Clutch to slip—No Gears to strip. Come and ride in one. Phone, Home or main. VANCE-CANAVAN MOTOR COMPANY. 1110-20 So. Olive St.

Case — CASE AUTO SALES CO. 1225-29 South Olive St. F-1196, Main 8878. Factory Branch, 12th and Kansas Sts., San Francisco. Factory, J. I. Case T. M. Co., Racine, Wis.

Chanslor & Lyon Co. — See the Fingers give you good Service. See the Fenders Take them clear off. EMPIRE TIRES & ACCESSORIES. 1100 So. Main St., Los Angeles.

Empire Tires — WHAT LONGEVITY.

Fiat F5047 — THE WORLD-FAMOUS CAR. PACIFIC COAST MOTOR CAR COMPANY. 1144 South Hope St. J. Crafford, Sales Manager.

Goodyear — COAT COMPANY. Headquarters for AUTO COATS, CAPS and GLOVES. 324 South Broadway.

Haynes — HAYNES AUTO SALES COMPANY. Direct Factory Branch. Haynes started and finished our motorcycle, 1904. Los Angeles Figures at Haynes in 1905, 1906. San Francisco Van Ness and Turk St.

Kelly Trucks — Factory Branch and Service Station. 1039 South Grand. J. L. STONE, Assistant Manager. F5773. Main 1561.

Knox — Vitesse Cars—Four and Six Cylinder—Produced in 4 Ten Hours. VANCE-CANAVAN MOTOR CO. Distributors Southern California and Arizona. 1110-1120 S. Olive St., Los Angeles. Phones: 22031; Home, 1031.

Lincoln — ½-TON TRUCK. $790—Delivered to you. Lincoln Motor Sales Co., Pacific Coast Distributors. 1513 West Washington. West 412—22057.

Locomobile Co. of America

MARMON — "SIX" AND 4 CYLINDER. "Fastest Riding Car in the World." GILHOUSEN BROS. CO. 1150 South Olive Street. F5202, Main 4561.

Marion — CROWE AUTOMOBILE CO. 1228-30 SOUTH FLOWER ST. Distributors for Southern California. Phones: Main 4460; Home F5202.

M'farlan "Six" — EDWIN F. BEDFORD COMPANY. 2343-45 South Flower St., Los Angeles. Exclusive Agents for Cal. and Ariz. Main 6460—Home F5202.

Michigan 40 — IMMEDIATE DELIVERY. All models 40-H.P. $2700; 60-H.P. $3000. Factory Branch, 1240 S. Main St., Los Angeles. MICHIGAN MOTOR CAR CO. C. L. Poole, Mgr. Home F5202. Main 6460.

Moline — Pacific Coast Branch, C. J. Root, Manager. Emrich Motor Co., Sales Agency; Geo. E. Eaton, Moline Garage and Service Station, G. M. Pike, Mgr. 1732-40 W. Washington St. Phones West 897.

Moon — BUXTON & CHILDS. Pico and Olive Streets. Distributors Southern California and Arizona. Main 3171; Phone.

Moore — Gas and Distillate Trucks Manufactured in Los Angeles by F. L. MOORE MOTOR TRUCK CO. 1819-49 Long Ave. Factory Car to Arrange 25.

Moreland — DISTILLATE MOTOR TRUCKS. Manufactured in Los Angeles by Moreland Motor Truck Co., South Main and Venice.

Pathfinder 40 — Main 3284. Pathfinder Motor Car Co. (Inc.) H. G. SALISBURY, Manager. 1114-16 South Olive Street.

Rambler — Have you seen the 1913 Cross-Country Motor? THE W. K. COWAN CO. 1140 South Hope St.

Stevens Duryea — and Broc Electric. MOTOR CAR CO., 1600 S. Main Ave. Home F2301; Main 6460.

Studebaker "30" — Studebaker "30" BAKER COMPANY OF AMERICA. 1200-1210 S. Main St. Phones: Home F2311, Main 6460.

Wichita Trucks — For All Purposes. LEWIS AUTO SHOP. 1240 S. Los Angeles St. Grand Ave. and 23rd St. Phone 23422.

Dr. W. F. Huddel — Reliable Dentist. 202½ S. Broadway.

LOS ANGELES AQUEDUCT — Store Keeper. Sale of Equipment and Material. 1119 Crocker Building.

The Bootery — Smart Shoes for Women. 432 BROADWAY.

The Markets, Finance and Trade.

THE WEATHER.

LOCAL OFFICE, U. S. WEATHER BUREAU, Los Angeles, March 27.—[Reported by W. B. Carpenter, Local Forecaster.] At 5 o'clock a.m. the barometer registered 30.16; at 5 p.m. 30.08. Thermometer for the corresponding hours showed 51 deg. and 62 deg. Relative humidity: 5 a.m., 47 per cent.; 5 p.m., 28 per cent. Wind, 5 a.m., northeast, velocity 8 miles; 5 p.m., southwest, velocity 10 miles. Highest temperature, 73 deg.; lowest, 50 deg. Rainfall in past 24 hours, 12.64 inches. Barometer reduced to sea level.

WEATHER CONDITIONS.—From the seventy stations reported from stations east of the Mississippi River, it appears that the trough of low pressure is stationary, with the upper portion extending over Toledo. Wednesday night the river at Louisville reported the Ohio River to be 53.8 feet on the gauge (danger line, 52.0 feet) and rising at the rate of six inches an hour. The area of high pressure is slowly moving eastward, bringing low temperatures in the valley of the Mississippi Valley. Approximately eight inches of snow fell at St. Louis, Mo., and snow was falling at 6 o'clock yesterday morning. Temperatures of zero and below are reported from North and South Dakota, and freezing weather is general throughout the United States so far as reports are available, except on the Pacific Slope. The weather will continue fair in Los Angeles and vicinity Friday, without much change in temperature, except that it will not be so cool Friday morning.

COMPARATIVE TEMPERATURES.

	Max.	Min.	Mean.
[illegible]	68	..	..
[illegible]	70	..	..
[illegible]	56	..	..
[illegible]	82	52	67
[illegible]	72	50	61
[illegible]	64	..	..
[illegible]	70	..	..
[illegible]	76	52	64
[illegible]	78	56	67
[illegible]	74	..	..
[illegible]	64	52	58

LOCAL FORECAST.

Los Angeles and vicinity: Fair Friday; light to fresh winds in the morning; northerly winds. San Diego and California south of the Tehachepi: Fair Friday.

STATE FORECAST.

SAN FRANCISCO, March 27.—Forecast: San Francisco and vicinity: Fair Friday; light to fresh wind.

Sacramento Valley: Fair Friday; light north winds.

San Joaquin Valley: Fair Friday, except rain in northern portion in the morning; light south winds.

Los Angeles and California: Fair Friday; light to fresh northwest winds.

Arizona (Yuma) March 27.—[Exclusive Dispatch to the U. S. Reclamation Service.] Gauge on Colorado River, 14.85 feet.

SHIPPING.

ARRIVED SAN PEDRO, LOS ANGELES

ARRIVED—THURSDAY, MARCH 27.

Steamer Harvard, Capt. Jepsen, from San Pedro.

Steamer Governor, Capt. Cousins, from San Pedro.

Steamer Helen P. Drew, Capt. Johannsen, from Redwood.

Steamer Charles Nelson, Capt. Olsen, from Eureka.

SAILED—THURSDAY, MARCH 27.

Steamer Yale, Capt. Bartlett, for San Francisco.

Steamer Harvard, Capt. Jensen, for San Pedro.

Steamer Governor, Capt. Cousins, for Puget Sound ports.

Steamer George W. Fenwick, for Astoria, Port Orford, for San Francisco.

Steamer Bonita, for Coos Bay.

Steamer Coronado, for Gray's Harbor.

Steamer Centralia, Capt. Ericsson, for Gray's Harbor, via San Francisco.

Steamer Rosecrans, Capt. Dahlquist, for Tacoma.

Steamer Pasajuan, Capt. Reinertsen, for Gray's Harbor.

IN PORT.

Steamer Harvard, Pac. Nav. wharf.

Steamer Helen P. Drew, S. Cal. wharf.

Steamer Charles Nelson, Canal wharf.

Steamer Bellvue, Wood wharf.

Steamer General Hubbard, Hammond wharf.

Steamer Yale, Pac. L. Co. wharf.

Steamer Hueneme, South. Cal. wharf.

Steamer S. P. slip.

Steamer Whaler, Pac. L. Co. wharf.

Torpedo-boat destroyers Stewart, Whipple, Jouett, Preble and Truxtun, outer harbor.

Submarines F1, F2 and F3, with tender inner harbor.

SCHEDULED TO SAIL—FRIDAY, MARCH 28.

Steamer Harvard, for San Francisco.

Steamer Santa Clara, for San Francisco, via Ventura.

Steamer Rainier, for San Francisco.

Steamer Wellesley, Capt. Lundquist, for Eureka.

SCHEDULED TO SAIL—SATURDAY, MARCH 29.

Steamer Yale, Capt. Bartlett, for San Diego.

Steamer Santa Catalina, Capt. Alexander, for San Diego.

Steamer Bear, Capt. Nopander, for Portland, via San Francisco.

DUE TO GO WAY TO THIS PORT.

Steamer Willapa, from Gray's Harbor.

Steamer Handel, from San Francisco.

Steamer Portland, from Portland.

Steamer Henry T. Scott, from Port Gamble.

Steamer Santa Barbara, from Raymond, via Ventura.

Steamer Roanoke, from Portland, via San Francisco.

Steamer Johan Poulsen, from Portland.

Steamer Grays Harbor, from Tacoma.

Steamer Klamath, from Portland, via San Francisco.

Steamer Bear, from Portland.

SAILING FROM FOREIGN PORTS.

Steamer Klona, at Antwerp, loading.

Steamer Serak, sailed from Hamburg.

Steamer Musician, at Antwerp, loading.

Steamer Willesden, sailed from Carthagena.

Steamer Historian, from Antwerp, Mar. 22.

Steamer Sunlight, from Hull, Mar. 24.

Steamer Karnak, via Iquique, Feb. 28, Honolulu, March 24.

Steamer Queen of Galicia, from Astoria, sailed March 5.

Steamer Nicaragua, sailed from Balboa, March 24.

Steamer Mera, from Hamburg, sailed March 1.

TIDE TABLE FOR SAN PEDRO.

	High.	Low.
March 28	6:46 a.m.	5:52 a.m.
	4:23 p.m.	4:12 p.m.
" 29	2:02 a.m.	10:32 a.m.
	6:42 p.m.	9:33 p.m.
" 30	3:03 a.m.	11:46 a.m.
	7:56 p.m.	11:30 p.m.
" 31	4:06 a.m.	12:22 p.m.
	7:38 p.m.	.....
April 1	6:10 a.m.	0:37 a.m.
	7:48 p.m.	12:55 p.m.
" 2	6:56 a.m.	1:10 a.m.
	8:02 p.m.	1:39 p.m.

PORT ITEMS.

Steamer Charles Nelson arrived this morning from Eureka, carrying 750,000 feet of lumber, consigned to Consolidated Lumber Company at Redondo.

Steamer Centralia completed discharge of 1,000,000 feet of lumber for consignees at this port at Redondo Beach and cleared today for Gray's Harbor to reload, taking passengers and freight. The Pacific Coast Steamship Company at Redondo.

Steamer Rosecrans completed discharge of 1,000,000 feet of lumber for Consolidated Lumber Company at Redondo and cleared today for Gray's Harbor to reload.

Steamer Bear, Pac. Nav. Co.'s steamer Governor arrived this morning from San Diego and Redondo, with passengers and additional cargo. She will proceed to Puget Sound ports, via San Francisco.

Steamer Yale completed discharge of lumber for various consignees at this port this morning from San Francisco and Gray's Harbor to reload. Pacific Coast Steamship Company's steamer Harvard arrived this morning from San Francisco and Gray's Harbor with passengers and freight, proceeded to Redondo to load lumber for San Francisco. Steamer Yale, of same company, sailed this afternoon for San Francisco with good passenger and freight list.

Steamer Centralia completed discharge of 1,000,000 feet of lumber for Pacific Wharf and Lumber Company and cleared for Gray's Harbor to reload, taking passengers and freight. The Pacific Coast Steamship Company's steamer Centralia sailed this afternoon for Gray's Harbor with a good passenger and freight list.

Steamer Rosecrans completed discharge of 1,000,000 feet of lumber for Consolidated Lumber Company at Redondo and cleared today for Gray's Harbor to reload.

Steamer Bear completed discharge of lumber for Hammond Lumber Company at Redondo and cleared for Puget Sound ports, taking passengers and freight.

Steamer Santa Rosa, sailed from Redondo Beach at 5 o'clock this afternoon for San Francisco, with a full list of passengers and a large amount of freight. She will call at Port Harford.

Steamer Centralia completed discharging 800,000 feet of lumber for Pacific Lumber Company today at Redondo Beach and cleared this afternoon for Gray's Harbor to reload, taking passengers and freight.

Steamer Santa Rosa completed discharging 800,000 feet of lumber for Pacific Lumber Company today at Redondo Beach and cleared this afternoon for San Francisco, with passengers and freight.

Steamer Rosecrans completed discharging 1,000,000 feet of lumber for Consolidated Lumber Company at Redondo and cleared today for Gray's Harbor to reload.

Steamer Bear completed discharging 1,000,000 feet of lumber for Hammond Lumber Company at Redondo and cleared for Puget Sound ports, taking passengers and freight.

Steamer Santa Barbara completed discharging 1,000,000 feet of lumber for Pacific Wharf and Lumber Company at Redondo and cleared today for Eureka to reload.

NORTHERN SHIPPING.

SAN FRANCISCO, March 27.—Arrived: Steamers Roanoke, James S. Higgins, Los Angeles; George Loomis, Ventura.

Departed: Steamers State of California, San Diego; Isaqua, Los Angeles; Bng Hercules, barge No. 91, Ventura.

REDONDO BEACH.

ARRIVED—THURSDAY, MARCH 27.

Steamer San Pedro, Capt. Bendixson, from San Pedro.

SAILED—THURSDAY, MARCH 27.

Steamer Marshfield, Capt. Ahlin, for El Segundo.

Steamer Carmel, Capt. Hardwick, for San Francisco.

IN PORT.

Tug Collis, wharf No. 1.

Steamer San Pedro, wharf No. 4.

SCHEDULE OF ARRIVALS AND DEPARTURES OF PASSENGER VESSELS.

FRIDAY, March 28.—Steamship State of California, from San Francisco, via Santa Barbara, on voyage for San Diego, via San Pedro.

SAILING FOR THIS PORT.

Steamer Santa Barbara, Willapa Harbor.

PORT ITEMS.

The steamer San Pedro arrived today from San Pedro with 200,000 feet of lumber for local dealers.

The steamer Marshfield sailed today for El Segundo with the remainder of her cargo.

The steamer Carmel sailed today for San Francisco, after discharging her cargo at this place.

Shares and Money.

STOCK MARKET IS SPIRITLESS.

WALL STREET FEELS LACK OF FOREIGN SUPPORT.

Speculative Operations Are on a Small Scale and Prices Drop—New Low Figures Recorded by Several Issues—Heavy Property Losses by Floods Have Depressing Effect.

[BY A. P. NIGHT WIRE TO THE TIMES.]

NEW YORK, March 27.—Speculative operations were on a small scale today and the stock market was heavy and spiritless. Covering on the rise earlier in the week apparently had weakened the technical position of the market, and prices dropped. The market also felt the lack of support from abroad. While it was impossible to form a clear idea as to the extent of the property loss in the floods, reports of the enormous amounts involved contributed largely to the heaviness of the list. Final changes showed losses of about a point for Reading, Union Pacific, St. Paul, New York Central, Steel, Smelting and other important issues. Some new low prices were made during the day. Rumely slumped to 41, and Illinois to 119¼, its lowest figure since 1907. Bonds were irregular.

New York Stocks.

[Furnished by Logan & Bryan, Members New York and Boston Stock Exchanges, Bradbury Bldg., Los Angeles.]

NEW YORK, March 27. — [Exclusive to The Times.] Following were the closing prices, sales and high and low quotations today:

Sales.		High.	Low.	Bid.	Asked.
.....	Atlantic C. L.	122	122½	122½	122¾
.....	Allis Chalmers	....	....	24	24¼
.....	Allis Chal. pfd.	....	....	67½	71
.....	Amalg. Copper	71½	70½	70¾	70¾
.....	Am. Agr. Chem.	52	52	51½	52
.....	Am. Agr. C. pfd.	....	....	95½	96½
.....	Am. Car & Fdy.	50½	50½	50½	51
.....	Am. C. & F. pfd.	....	....	111	112
.....	Am. Can Co.	32¾	31½	31½	31½
.....	Am. Can Co. pfd.	120¾	120¾	120½	122
.....	Am. Beet Sugar	32	30	31½	32
.....	Am. B. Sugar pfd.	....	....	89	90
.....	Am. Cotton Oil	46	45½	45½	46
.....	Am. Cot. Oil pfd.	....	....	95	96
.....	Am. Ice Securities	24½	24½	25	25¼
.....	Am. Express	....	....	160	165
.....	Am. Hide & L.	....	....	4½	5
.....	Am. H. & L. pfd.	....	....	24	27
.....	Am. Linseed	30½	30½	30½	31
.....	Am. Linseed pfd.	....	....	89½	93½
.....	Am. Locomotive	....	....	37½	37¾
.....	Am. Loco. pfd.	....	....	105¼	106
.....	Am. Steel Fdy.	....	....	38	38
.....	Am. S. & R. Co.	46¾	45¾	46	46¾
.....	Am. S. & R. pfd.	....	....	102½	103½
.....	Am. Sugar	118½	118½	118½	119
.....	Am. Sugar pfd.	....	....	113	114
.....	Am. Snuff	....	....	172½	173
.....	Am. Snuff pfd.	....	....	103½	105
.....	Am. T. & T.	132¾	132¾	132¾	132¾
.....	Am. Tob. Co.	....	....	230	240
.....	Am. Tob. pfd.	....	....	101½	102½
.....	Am. Woolen	....	....	27½	28
.....	Am. Woolen pfd.	....	....	78	81
.....	Anaconda	34½	34½	34½	35
.....	A. T. & S. F.	102	101½	101½	102
.....	A. T. & S. F. pfd.	....	....	99½	100
.....	Balt. & Ohio	100¾	99½	99½	100
.....	B. & O. pfd.	....	....	87½	87¾
.....	Bethlehem Steel	34½	34½	34	37½
.....	Beth. Steel pfd.	....	....	69½	71
.....	Brooklyn R. T.	69½	68½	69½	69¾
.....	Cal. Petrol. Co.	18¾	17¾	18¼	18½
.....	Cal. Petrol. pfd.	....	....	77	77½
.....	Canadian Pacific	232½	231	231½	231½
.....	Chino	29½	29½	29½	29½
.....	C. & O.	71¾	71¾	71¾	72
.....	Central Leather	25	25¼	25	25¼
.....	Central L. pfd.	....	....	93	93½
.....	Central of N. J.	....	....	350	360
.....	Chicago & Alton	19	19	19	20
.....	C. & A. pfd.	....	....	55	58
.....	C. & G. W.	....	....	14½	15
.....	C. & G. W. pfd.	....	....	28	29
.....	C. & N. W.	....	....	138¾	139¼
.....	C. & N. W. pfd.	....	....	182	183
.....	C. M. & St. P.	109¾	109	109¾	109¾
.....	Do. pfd	....	....	137	138½
.....	C. C. C. & St. L.	53	53	53	54
.....	Do. pfd	....	....	93	94
.....	Colo. Fuel & Iron	24	23¾	23¾	24
.....	C. F. & I. pfd.	....	....	165	175
.....	Colo. Southern	....	....	28½	28½
.....	Colo. So. 1st pfd.	....	....	69	70
.....	Colo. So. 2nd pfd.	....	....	50	50
.....	Consolidated Gas	132½	132	131½	132½
.....	Corn Products	10¾	10¾	10¾	11
.....	Do. pfd	....	....	68	69
.....	Del. & Hudson	....	....	180	181
.....	D. L. & W.	....	....	299	304
.....	D. & R. G.	30¾	30¾	30¾	31½
.....	D. & R. G. pfd.	34	34	34¾	34¾
.....	Distilling Sec.	....	....	26½	27½
.....	D. S. S. & A.	....	....	7	7
.....	D. S. S. & A. pfd.	....	....	12	14
.....	Erie	27¾	27¼	27¼	27½
.....	Erie 1st pfd.	45¾	45¾	45½	46
.....	Erie 2nd pfd.	....	....	34	35
.....	Gen. Electric	128½	128	127½	128
.....	Goodrich Rubber	32¾	30¾	31	31½
.....	Do. pfd.	....	....	93	93½
.....	Gt. Northern pfd.	129¾	128	127½	128½
.....	Goldfield Cons.	3¾	3¾	3¾	4
.....	Gt. No. Ore Ctfs.	36½	34	34	35
.....	Guggenheim Ex.	45¾	45½	45½	46½
.....	Illinois Central	120½	119¾	119¾	120
.....	Inspiration Copper	36¾	36¼	36¼	36½
.....	Int'l Harv. Co.	....	....	106¾	108¼
.....	Int'l Harv. pfd.	....	....	110½	112
.....	Int'l Paper	20¾	19¾	19¾	20¾
.....	Int'l Paper pfd.	....	....	67¾	69½
.....	Int'l Pump	....	....	39	39½
.....	Int'l Pump pfd.	....	....	93	94
.....	Inter-Mer. Marine.	....	....	4	4½
.....	Do. pfd.	....	....	34¾	37¾
.....	Iowa Central	....	....	5	10
.....	Iowa Central pfd.	....	....	15	20
.....	K. C. Southern	24¾	24	24½	25
.....	K. C. So. pfd.	61	60	60½	60
.....	L. & N.	135¾	135¾	134	135
.....	Laclede Gas com.	....	....	99½	100½
.....	Lehigh Valley	155	155	154½	155
.....	Leggett & Myers.	....	....	221	225
.....	Do. pfd.	....	....	111	115
.....	Lorillard Tob. Co.	....	....	176½	177¼
.....	Lorillard Tob. pfd.	112½	112½	110	113
.....	Loose Wiles Bis.	....	....	30½	33
.....	Do. pfd.	....	....	100	100
.....	Manhattan	....	....	137	139
.....	Inter-Met.	17	17	16¾	17
.....	Inter-Met. pfd.	68	67½	67½	68
.....	Miami Copper	25¾	25¾	25¾	25¾
.....	Mex. Central Ctfs.	....	....	22½	24½
.....	Mex. C. 1st pfd.	....	....	67½	69
.....	Mex. Petrol. Co.	64¼	63½	64	64½
.....	Mex. Petrol. pfd.	....	....	94	96
.....	Mackay	....	....	81	82¾
.....	Mackay pfd.	....	....	67½	67¾
.....	Minn. & St. L.	....	....	18	19
.....	Do. 1st pfd.	....	....	40	44
.....	M. St. P. & S. S. M.	133¼	132¾	132	132¾
.....	Do. pfd.	....	....	141½	146
.....	M., K. & Texas	25¾	25¼	25¼	26
.....	M., K. & T. pfd.	....	....	61½	62
.....	Missouri Pacific	40¾	40¼	40¼	40¾
.....	National Lead	47¾	47¾	47	47¾
.....	Nat'l Lead pfd.	....	....	104½	106
.....	Nat'l Biscuit	....	....	114½	115
.....	Nat'l Biscuit pfd.	....	....	118	118
.....	Nat'l Enamel	....	....	58	60
.....	Nat'l Enamel pfd.	....	....	92	95
.....	Nevada Con.	17¾	17¾	17¾	17¾
.....	N. Y. Air Brake	....	....	71	77
.....	N. Y. Central	104¾	103¾	103¾	104
.....	N. Y. C. & St. L.	....	....	50	57
.....	Do. 1st pfd.	....	....	97	....
.....	Do. 2nd pfd.	....	....	90	95
.....	N. Y. Ont. & W.	....	....	39½	40
.....	Norfolk & W.	102¾	102¾	102¾	103
.....	N. & W. pfd.	....	....	94	94
.....	Northern Pacific	117	116¾	116¾	116¾
.....	Omaha	....	....	139	140
.....	Omaha pfd.	....	....	140	140
.....	Pacific Mail	....	....	25¾	26
.....	Pac. Tel. & Tel.	....	....	85½	87
.....	Pac. T. & T. pfd.	....	....	99	100
.....	Penn. R. R. Co.	119¾	118	118¾	119¾
.....	People's Gas	....	....	110	115
.....	Pittsburg Coal	....	....	35¾	36
.....	Pittsburg Coal pfd.	85½	85½	85¾	86
.....	Pressed Steel Car.	....	....	26	27
.....	P. Steel Car pfd.	....	....	96	97
.....	Pacific Coast	....	....	93	95
.....	P. C. C. & St. L.	95	95	94	95
.....	Do. pfd.	....	....	....	120
.....	Pullman	....	....	126½	126½
.....	Ray Cons.	13¾	13½	13¼	13½
.....	Ry. Steel Springs.	....	....	32	32½
.....	Ry. Steel S. pfd.	....	....	89¾	90
.....	Reading	158¾	157¾	157¾	157½
.....	Reading 1st pfd.	....	....	91	91¾
.....	Reading 2nd pfd.	....	....	89	89¾
.....	Republic I. & S.	25¾	25½	25	25½
.....	R. I. & S. pfd.	....	....	85	85½
.....	Rock Island	21¾	21¾	21¼	21½
.....	Rock Island pfd.	36¼	36	35¾	36¼
.....	Sears Roebuck	....	....	181	182
.....	Do. pfd	....	....	121	122
.....	Sloss S. & I.	38	38	38¾	....
.....	S. A. G. & I. pfd.	....	....	90	90½
.....	St. L. & S. F. com.	....	....	11	17
.....	Do. 1st pfd.	....	....	52	58
.....	Do. 2nd pfd.	....	....	24½	34½
.....	St. L. & S. W.	....	....	25½	34½
.....	Do. pfd	....	....	79¾	79½
.....	Southern Pacific	100¾	100¼	100¾	100¾
.....	Southern Railway	25¾	25¾	25¾	25¾
.....	Southern Ry. pfd.	71¼	71¼	71¼	71¼
.....	Third Ave. Ry.	....	....	26½	27
.....	Tenn. Copper	35¾	34½	34¾	35
.....	Texas Oil	....	....	110	111
.....	Texas Pacific	....	....	18	19
.....	T., St. L. & W.	....	....	8½	11
.....	Do. pfd	....	....	23½	24
.....	Twin City R. T.	....	....	102	102½
.....	U. R. & P. Co.	....	....	7½	7¾
.....	U. R. & P. pfd.	....	....	30½	32
.....	Union Pacific	150¾	149¾	149	149¾
.....	U. P. pfd.	85¾	85¾	85½	86¼
.....	Utah Copper	52¾	52	52	52½
.....	U. S. R. & M.	....	....	37½	38¾
.....	Do. pfd	....	....	49¾	50
.....	U. S. Cast Iron Pipe	....	....	13	14
.....	U. S. C. I. P. pfd.	....	....	....	65
.....	U. S. Express	....	....	....	65
.....	U. S. R. & Cons.	....	....	67¾	68¾
.....	U. S. R. & R. pfd.	....	....	1	5
.....	U. S. Rubber	63¾	61¾	62¾	62
.....	U. S. R. 1st pfd.	....	....	103¾	104¾
.....	U. S. R. 2nd pfd.	....	....	70½	76
.....	U. S. Steel Cor.	61¾	60¾	60¾	60¾
.....	U. S. Steel pfd.	107¾	107¾	107¾	108
.....	Va. Car. Chem.	32	32	32	33½
.....	Va. Car. Chem. pfd.	....	....	108	110
.....	Va. Coal & Coke	....	....	49	52
.....	Wabash	3¾	3¾	3½	3¾
.....	Wabash pfd.	11	11	10¾	11
.....	Wells-Fargo Ex.	....	....	115½	115
.....	Western Union	67	66¾	66	66¾
.....	Westinghouse	65	64	64½	64¾
.....	Do. 1st pfd.	....	....	116	117
.....	Western Md. com.	....	....	27½	28
.....	Western Md. 1st pfd.	....	....	57½	61
.....	W. & L. E.	....	....	5½	5¾
.....	Do. 1st pfd.	....	....	20	22
.....	Do. 2nd pfd.	....	....	11	12
.....	Wisconsin Central	....	....	49	49¾
.....	Woolworth com.	89	89¼	89¼	89
.....	Woolworth pfd.	....	....	116	118¼
.....	N. Y., N. H. & H.	118½	117¾	118	119
.....	Rumley	43¾	43	43	43¾

Total sales—240,600 shares.

Money opened at 4 per cent.; highest, 4½ per cent.; lowest, 3½ per cent.; last loan, 3½ per cent.; closed, 3½@4 per cent.; ruling rate, 4 per cent.

New York Money Market.

NEW YORK, March 27.—[By A. P. Night Wire.] Call money, steady, 3½@4½ per cent.; ruling rate, 4½ per cent.; closing, 3½@4 per cent. Time loans, easier; sixty and ninety days, 5@5½ per cent.; six months, 5@5½ per cent. Prime mercantile paper, 6 per cent. Sterling exchange, firm; sixty days, 4.83½; demand, sterling, 4.87¼. Commercial bills, 4.83¾. Bar silver, 57¼. Mexican dollars, 47½.

New York General Markets.

NEW YORK, March 27.—[By A. P. Night Wire.] Wheat, spot easy; futures closed. May, 94¾; July, 94¾; September, 95¾. Hides, weak; Bogota, 23½@23¾; Central American, 23½. Raw sugar, easy; muscovado, 2.98; centrifugal, 3.49; molasses, 2.73; refined steady.

FLAYS THE LEGISLATURE.

Frank Tyrrell Tells Realty Board That Many of Our Assemblymen Should be Committed as Insane.

The attendance of the Realty Board jumped from 75 to 225 at its noon meeting yesterday, under the plan of having one of the members act as chairman at the luncheons and provide his own programme. Ernest Ingold of the Los Angeles Investment Company, and president of the Advertising Club of Los Angeles, was the first chairman under the innovation. The Southern California Music Company quartette was on hand to sing and play and Roger M. Andrews sang a song of sixty-five verses, the members joining in the chorus. Each stanza handed some member of the Realty Board a fragrant bouquet. At the conclusion of his solo, Roger, in behalf of the Advertising Club, presented a loving cup to Charles M. Andrews, president of the Realty Board.

Charles Elder attacked the blue-sky law, now before the Legislature, and went into details regarding its features. Frank G. Tyrrell referred to this proposed measure as legislative abortion. He said that the present general assembly of California quite convinces him that all the lunatics are not at Highlands and that some of its members are past masters of asininity, stupidity and mental wretchedness. He added that when the session of 1913 finally adjourns, it should do so with the firm determination of never getting itself together again.

Real estate men, Tyrrell said, always have an empire in their brains and they need breadth of vision and elbow room. He spoke of the tenacity, terrific toil and the patience of the centuries which are necessary attributes of the successful builder who turns a desert and a wilderness into a paradise on earth.

Rev. Glenn McWilliams spoke on the importance of tact and open-mindedness in dealing with the prospective purchaser.

SCHOOL DEBATE.

INGLEWOOD, March 27.—The Inglewood Union High School will meet the Pasadena High School in debate at the Y.M.C.A. building in Pasadena Friday evening, March 28. The Inglewood team, Miss Edna Spaulding and Miss Emma Hislop, will debate the question: "Resolved, That immigrants should be denied admittance to the United States unless they can read and write." Prof. Monroe and the High School orchestra, a jolly bunch of students and friends of the school will accompany the debaters.

The Forty-Year Test.

An article must have exceptional merit to survive for a period of forty years. Chamberlain's Cough Remedy was first offered to the public in 1872. From a small beginning it has grown in favor and popularity until it has attained a world-wide reputation. You will find nothing better for a cough or cold. Try it and you will understand why it is a favorite after a period of more than forty years. It not only gives relief—it cures. For sale by all dealers.—[Advertisement.

METAL MARKETS

COPPER.

NEW YORK, March 27.—[By A. P. Night Wire.] Standard Copper, firm. Spot, 14.37½@14.87½; electrolytic, 15.00; Lake, 15.25; casting, 14.75.

LEAD.

NEW YORK, March 27.—[By A. P. Night Wire.] Lead steady. New York, 4.30@4.40.

SILVER.

NEW YORK, March 27.—[By A. P. Night Wire.] Bar silver, 57¼.

The Oil Industry.

WELL MAY OPEN NEW TERRITORY.

Probability of Another Light Oil District.

Ventura May Hold Still More Surprises.

English Company Opens Local Offices.

Important developments are expected soon in a "wildcat" well which the Bard Oil and Asphalt Company is drilling on the Ojai ranch, just at the flank of Sulphur Mountain and which has entered what appears to be a fine light oil sand at about 2400 feet. It is believed by conservative parties that the well would be capable of producing about forty or fifty barrels of 30 gravity oil, if it were put on the pump now. The company is going deeper, however, before making a test.

The Bard Oil and Asphalt Company is the only concern operating in this region and has under its control a large area. A number of wells have been drilled about three-quarters of a mile to the northeast of the "wildcat" but have been small heavy-oil producers, and have not proved very profitable, it is said.

The finding of thirty gravity oil in this region in quantity will undoubtedly occasion quite a large amount of activity, and will be beneficial in adding to the growing production of light oil in the Ventura field.

Open Local Offices.

The St. Helens Petroleum Company which lately took over holdings held by parties affiliated with the Kern River Oilfields, Ltd., in the Santa Maria, Midway and Fullerton fields, has established its local headquarters in the Los Angeles Investment building with the Kern River Oilfields, Ltd.

It is believed that some of the stockholders of the Kern River are interested in the St. Helens Petroleum, but the details of the management and financing of the new concern, other than that it is backed by English capital, have not been made public.

Preparations are made by the St. Helens company to start a second well on the Midway tract. A rig is under construction.

Emory Is Producing.

The Standard Oil Company has for the present given up trying to put its Emory No. 1 well down to the light oil sand, and has brought it in with a production of 700 to 800 barrels a day with 21 gravity oil. The well seems to be one of the curious freaks of the oil business, in that, although it is only about 400 feet or so from No. 2—which is producing 1000 barrels of 30 gravity oil and which encountered a comparatively small heavy oil stream—No. 1 has a very extensive heavy oil sand, the continued production from which practically forced the cessation of drilling.

Prospect Near Imperial.

IMPERIAL, March 27.—[Exclusive Dispatch.] Considerable excitement has been created throughout the valley on account of the alleged discovery of oil-bearing land about twenty-two miles southwest of Imperial. A local company was recently formed and an oil expert was engaged to make investigations. This expert made a favorable report and the promoters of the company immediately sold several thousand dollars worth of stock. The funds are to be used for the purpose of procuring a standard drilling outfit, and the prospect will be thoroughly investigated.

Notes and Personals.

The Midway View Oil Company has succeeded in landing the eight-inch casing in the oil formation in well No. 2, having overcome the heaving sand and the heavy gas pressure. Oil is coming in around the bottom of the outside string, and causes the well to flow. It is soon to be perforated.

It is estimated that Casiano well No. 7 of the Mexican Petroleum Company, Ltd., has produced over $20,000,000 worth of oil. This giant producer has been flowing at the rate of over 23,000 barrels a day for about two and a half years.

J. Benson Wrenn, of the Traders' Oil Company, left for a trip to the fields Wednesday.

A. A. Daugherty, of the Santa Maria Oilfields, Ltd., who is on an important business trip to London, where the headquarters of the company are located, is not expected to return for a month or two.

Contrary to reports and rumors the Piru Monarch Oil Company in Ventura district, has not gotten production from its No. 2 well, although the depth reached promises developments soon. The No. 1 well on the property is a small producer. One report had it that the Piru Monarch's well was a 3000-barrel gusher, which is practically an unheard of thing in this day and age of the Ventura district, and which, according to one well informed oil man, would attract people from miles around. Furthermore if a well should produce 3000 barrels in Ventura, he said, it would probably be called a 10,000 to 100,000 barrel gusher, depending altogether on the imagination of those who beheld it.

STRICKEN WITH BLINDNES.

DINUBA, March 27.—Mrs. Mary Wallace, wife of Judge T. M. Wallace of this city, was stricken suddenly blind while at breakfast this morning. There appears to be no adequate cause for her sudden affliction.

Mrs. Wallace complained several days ago of having severe pains in her head but the affection passed away and it was thought to be nothing serious. This morning she startled her family by the statement that she was unable to see.

She is to be taken to San Francisco where she will consult specialists as to her condition.

GRAY hair restored to its natural color by Altheda's Egyptian Henna. A harmless dye, convenient, quick, sure. All druggists.

THE TIMES CIRCULATION FOR FEBRUARY 1913.

STATE OF CALIFORNIA, COUNTY OF LOS ANGELES, SS.:

Harry Chandler, Assistant General Manager of the Los Angeles Times, being duly sworn,

The Public Service.

SUMMARY OF THE DAY.

At a conference held yesterday between city officials and Wilmington citizens regarding a proposed fish cannery franchise at the old Wilmington wharf, Councilman Reed's attitude as an obstructionist raised the ire of the Mayor and others, and was roundly scored.

The Streets and Boulevards Committee may have settled the long-continued controversy over the opening of Griffin avenue by its action yesterday, in providing that the street frontage must bear the burden of this improvement, which would extend clear to the South Pasadena city limits.

A compromise has been reached between the city and H. C. Downing on the price to be paid for land needed for a portion of the Wilmington-San Pedro road, and this was approved by the Harbor Advisory Board yesterday.

A Massachusetts woman who alleges she followed her husband to Los Angeles only to find he had bought a ranch, jointly with another woman, who posed as his wife, filed suit in the Superior Court yesterday to have the property held in trust.

At the City Hall.

IMPEDER REED, HE ROUSES IRE.

ATTITUDE ON HARBOR MATTERS STRONGLY RESENTED.

Councilman Strong on Theory Objects to Locating Industries on Water Front Lands, as City Might Want to Change Lines Some Day. Squabble Over Fish Cannery.

Garrett L. Hogan wants a franchise to build a fish cannery back of the old Wilmington wharf, using a limited portion of the wharf frontage, but not shutting off others from its use. This application was the basis yesterday of a conference between city officials at which Councilman Haines W. Reed raised the ire of Wilmington citizens and of city officials as well by his attitude as an obstructionist.

Before Wilmington became a part of Los Angeles it voted a bond issue for wharf construction, and erected this 600-foot wharf at a cost of $35,000. The wharf has stood for three years without any roadway connecting it with the land, and has been unused. Not a dollar of income has it brought to either Wilmington or the city, while it has depreciated in value from 10 to 15 per cent.

The Hogan offer of a payment of $1000 for the franchise desired is the first bona fide offer that has been received to give the city an income from any portion of this wharf. Citizens of Wilmington are anxious to secure the fish cannery, which will require an outlay of about $20,000, and which they believe will be the forerunner of other industries at the water front. Offers are being made to Hogan by Newport and Long Beach, and Wilmington is fearful lest its opportunity to secure the plant may slip away from it. The Harbor Commission has given the franchise application its approval.

But Councilman Reed, as a member of the Harbor Committee of the City Council, to which the franchise subject was referred, allowed his proneness to theorizing to predominate over practical action. He raised the point that the city might want to change the harbor lines, when the tide-lands suits were finally settled, and it would find the proposed industry in the way. He thought, too, that the city should outline its policy, designating certain districts within which industries would be located.

This brought about yesterday's conference between the Harbor Commission, the Council's Harbor Committee, the Mayor, City Engineer, special counsels Houghton and French, and citizens of Wilmington, who are deeply interested in securing the granting of the fish cannery franchise.

"According to Councilman Reed's plan," declared the Mayor with considerable warmth, "the city ought never to have expended one dollar on the wharves or harbor until the court's decision was reached."

President Woodman of the Harbor Commission explained that his board would not give its recommendation to any franchise at the harbor unless such franchise contains the indeterminate clause, enabling the city to repeal it if occasion demands. Under this method he believes that every effort should be made to locate industries at the harbor.

Councilmen Langdon and Bryant, the other members of Reed's committee, did not support him in his attitude as an obstructionist, and regardless of his final vote it is expected the subject will go before the Council next Tuesday, when favorable action will be taken.

At yesterday's conference the subject of the American-Hawaiian Steamship Company's franchise was also discussed and the Council Harbor Committee was urged by the Mayor to make haste.

This committee declared that it had not unnecessarily delayed its report, but that certain changes were desirable in the wording of the franchise ordinance. A conference was called later at the Harbor Commission's office, where the proposed changes were discussed and the ordinance was referred to the City Attorney for alterations, so that it may also go before the Council next Tuesday.

GRIFFIN AVENUE.

LONG CONTEST SETTLED.

The long contest regarding the size of the assessment district for the opening and widening of Griffin avenue, from Avenue 28 to the South Pasadena city limits, was settled yesterday—maybe.

After a series of hearings on this theme that has extended over months of time, the Streets and Boulevards Committee of the City Council decided yesterday to recommend that the district shall consist of the direct frontage on the street to be opened and improved and extending one-half block on either side at intersections.

Those who desire a larger district made a strong plea for this, declaring that it was only fair, as they had helped to improve other streets, and they may undertake to obtain a majority protest.

To Connect With Highway.

Members of the Board of Public Works yesterday inspected the progress of work under the Oswald contract for the paving of South Main street from Thirty-sixth place to Manchester avenue. The contractor allowed six weeks to pass without beginning the work after signing the contract, and although fair progress is being made at present, the Board of Public Works will issue notice that no extra time will be allowed in this work. It is of much importance, as this will directly connect the city through one of its main arteries with the county's improved highway system to the harbor.

Important Paving Project.

The Streets and Boulevards Committee gave its approval yesterday to the assessment district for the paving of Vermont avenue, from Slauson avenue to Manchester avenue, a distance of more than two miles. The direct street frontage and intersections is to bear the cost of this improvement, which was asked for by owners of a majority of the street frontage.

Downey Compromise.

The Harbor Advisory Board yesterday gave its approval to the terms of the compromise reached between Special Counsel Hewitt and H. C. Downing, whereby the city is to acquire a strip of land for a forty-foot-wide section of the Wilmington-San Pedro road. The land required amounts to 7193 square feet and is to be paid for at the rate of 45 cents per square foot, or a total of $3236.85. Downing is to waive all claims and damages and the city agrees to open a road in the northwestern section of Wilmington to the water front when the tideland litigation is settled, provided this is favorable to the city.

City Hall Brevities.

The City Tax Collector filed a report on collections for the Sixth-street ornamental lighting system yesterday. For the installation of this system from Hill to Alameda streets and for the payment for electric current one year there has been paid in the sum of $13,005.38. The City Council will now order the work to proceed.

J. D. Radford was elected president of the Playgrounds Commission yesterday, vice Miss Bessie Stoddart, who has been in this position for the past year.

The Board of Public Works gave authority to the Aqueduct Bureau yesterday to sell all horses and mules at Lone Pine not needed on the aqueduct work.

P. A. and C. H. Howard, contractors for the Hollywood main sewer, were granted an extension of ninety days by the Board of Public Works yesterday. Their original time limit would expire on April 17. The firm has encountered much difficulty in striking water in its deep diggings.

Provision has been made for the transfer of money from the general fund to the City Engineer's fund for the construction of an adequate storm drain across Stephenson avenue, between Mott and Soto streets. The old storm drain, which was far too small, was crushed in during the last storm, and a considerable district was flooded by the waters impounded.

At the Courthouse.

SURPRISED WIFE TRIES SURPRISE.

WOULD TIE UP RANCH BOUGHT FOR ANOTHER.

Alleges Husband Withdrew Money from Bank in Massachusetts to Buy Property Here and that She Found on Coming West Another Had Usurped Her Place.

Mrs. Mary Volck of Cheshire, Mass., alleges she discovered a surprising state of affairs when, after following her husband, Seraphin, to California, she learned he had bought a ranch and recorded the title in the names of himself, Helena Volck, as his wife, and her mother, Mrs. Madeline Bichel. Mrs. Volck declares that Helena is not Seraphin's wife, and has brought suit, asking the court to declare the ranch held in trust.

The complaint, filed yesterday, unfolds a matter-of-fact story of hard work on a 160-acre farm Volck bought nearly a quarter of a century ago. The couple were married, according to Mrs. Volck, in France, in 1886, and shortly afterward came to America and invested in the farm.

Mrs. Volck says she attended to the management of the dairy, and that for twenty years she devoted herself to the development of the farming project. Last spring, she says, her husband, apparently tiring of the hard work and desiring to increase his fortune in the West, importuned her to consent to sell the farm. He represented, she asserts, that he would invest the proceeds in the West, and she could join him.

The farm was sold last May for $3500. This was deposited in the Graylock National Bank of Adams, Mass., where they already had $3000 to their credit. Volck obtained an order from his wife to draw out enough to defray expenses of his journey, but, she alleges, he withdrew $4500 and came to Los Angeles, buying the Rancho Santa Gertrudes from W. W. Johnson. J. H. Miller represents Mrs. Volck.

DEATH INTERVENES.

COMPLICATES ENTANGLEMENT.

Since Mrs. Margaret R. Rose filed her $5000 suit against Mrs. Frances L. Mooers, owner of the Golden Aster mine, for services rendered, Mrs. Mooers has died. The case was called yesterday in Judge Houser's court against the Southern Trust Company and on the motion of the defendant, it was continued until May 6.

The story, as told in the complaint, is that Mrs. Rose, who was a dressmaker, and had Mrs. Mooers for a patron, accompanied her on a European trip, the understanding being that Mrs. Mooers would give her $5000 or build her a house in Los Angeles.

Mrs. Rose says she made the trip, caring for Mrs. Mooers, and received $4000 of the amount promised. She also alleges that Mrs. Mooers defaulted on payment for 250 shares of stock of the Citrus Cove Ranch Company and that she paid the balance due and received the stock certificate.

Mrs. Mooers, she avers, repudiated her indebtedness to her and brought suit to have Mrs. Rose declared as holding the stock as trustee. The court ordered the stock transferred. Mrs. Rose now seeks to recover $5000.

LACKS CORROBORATION.

WITNESS CANNOT BE FOUND.

The clerk of the Hotel Watson might have proved a material witness in the divorce suit of Mrs. Agnes B. Freeman yesterday. Unfortunately the clerk could not be found, and Mrs. Freeman could not, under the law, hope for a decree of divorce on the ground of desertion, as corroborative evidence is necessary.

John M. Freeman is the son of the founder of the Freeman Boiler Works, Racine, Wis. He filed a cross-complaint, alleging cruelty. He said his wife nagged him and he charged other things. Her testimony indicated she must have cared deeply for him, as on each occasion except the last when, she says, he left her, she gum-shoed until she found him and succeeded in bringing him back to the fold.

Once, on returning home from a visit, she found a letter from her husband stating he was going to leave her, that he did not love her any more and that he was tired of her nagging. This was introduced in evidence. He left her while they lived at the Watson, she avers. The court said lack of corroboration induced him to put Freeman on the stand. It was the court's opinion that each desires a decree. He continued the case until June 16. Freeman owns property in this city and at Racine.

THERE'S HOPE YET.

DERELICT HAS CHANCE.

Bernard H. O'Rourke, a derelict, with the penitentiary yawning for him, saw a rift in the dark clouds yesterday when, instead of sentencing him, Judge Finlayson continued his case until April 8, when the question of probation will be considered.

O'Rourke took John Barleycorn for his friend. While hobnobbing with John, O'Rourke forged several checks and spent the proceeds for liquor. He found a friend in Attorney Georgia P. Bullock, who hopes to have him sent to Patton and reclaimed from drink.

In his despair O'Rourke had declined a lawyer's services and would not ask for probation. He was homeless, friendless and penniless.

EACH WANTS STOCK.

GIFT OR SECURITY?

C. K. Ingersoll was arrayed against his sister-in-law, Mrs. Lillie Ingersoll, in Judge Wellborn's court yesterday. He brought suit to recover stock worth $8000, which he had turned over to her. The stock is thirty-seven shares of the Security Trust and Savings Bank, the First National Bank of Redondo Beach, and the First National Bank of Long Beach. Mrs. Ingersoll alleges she was given the stock in furtherance of Ingersoll's promise to provide for her during the rest of her life. Ingersoll declared he borrowed $120 from his sister-in-law secured by his note. He turned over the stock for safekeeping and when he found she kept it in a trunk, he got it back. Then she secured it again.

SUIT ON BOND.

COUNTY FILES ACTION.

Dist.-Atty. Phil D. Swing of Imperial brought suit yesterday against Mrs. Ida M. Sherwin, executrix of the Los Angeles estate of Billy E. Sherwin, for $1000, being the amount of the bond executed by both in the case of A. A. Benson, charged with embezzlement.

The complaint alleges that Benson was released from custody on the bond of the Sherwins, and that when the case was called by Justice C. Houston Smith, Benson did not appear, neither was there any excuse from the bondsmen. The bond was declared forfeited.

LONG TERM.

PROFESSIONAL SENTENCED.

Jack Rose, 23, a professional lookout, was sentenced to San Quentin for fifteen years by Judge Finlayson yesterday. The charge against him was grand larceny and the evidence showed that he was one of a band of burglars which has been active here this winter.

The particular offense charged against Rose was the burglary at the home of Detective Sergeant Chapman February 16, last. Rose watched outside while his pals robbed the house. He pleaded guilty and waived counsel. Bishop and Graham, his companions in crime, were arrested and sent to Ione until they reach majority. The rooms they occupied, according to Detective Ziegler, yielded evidence of many burglaries in Hollywood, South Pasadena and this city.

RAILWAY WINS.

WOMAN GETS NO BALM.

The $20,000 damage suit of Kate Y. Whiteman against the Los Angeles Railway was decided by a jury in Judge Murphey's court yesterday in favor of the company. The opposing attorneys were Drake and Sterry.

The evidence of Mrs. Whiteman was that she fell into an excavation while alighting from a car on West Temple street the night of July 29, last, and sustained a fracture of the hip. The question of negligence was the main point in the case.

COURTHOUSE NOTES.

BREVITIES MISCELLANEOUS.

SECOND ATTACK. Mrs. Kate K. Moncure, daughter of the late Solomon Jewett, filed a contest against the will of her stepmother, Mrs. Catherine A. Jewett, yesterday. This is the second attempt to break the will, made in favor of Mrs. Lucretia Stevens, an intimate friend of Mrs. Jewett. The first contest ended in a non-suit in favor of Mrs. Stevens. The contestants were Philo L. and S. Wright Jewett. Mrs. Moncure alleges that her stepmother was not of sound mind when she drew her will.

QUIET TITLE SUIT. The city of Santa Monica obtained a temporary injunction yesterday restraining A. R. Fraser and others from entering on Marine and Pier avenues with an amusement proposition, alleging that it is the property of the city. The restraining order and an order to show cause was granted by Judge Willis. Judge Conrey will hear the argument April 7.

INCORPORATIONS. Rudell Gasoline Indicator Company, incorporators George W. Rudell, Charles W. Wood, Ellen L. Rudell, Myrtle Wood; capital stock, $10,000, subscribed, $5000; California Woolen Manufacturing Company, incorporators S. J. Kent, John F. McFee, Ernest A. Sherwood, Aaron B. Seward, A. G. Goodwin, Harry R. Noble and Richmond W. Torrey, capital stock, $200,000, subscribed, $7.

SMUGGLERS PLEAD GUILTY.

Immigration Inspector Connell was congratulated by the United States District Attorney yesterday for the part he played in the apprehension of Harry Lynch and R. J. McCarron, who pleaded guilty in Federal Judge Van Fleet's court, San Francisco, to having smuggled Chinese into this country. Lynch has for years been a well-known figure on the water front at San Pedro. McCarron conducted a theater and cafe on Main street.

RECORD AGAINST HIM.

Edwin Burnley was sentenced to three months in the County Jail yesterday by Federal Judge Rudkin for having sent an improper letter through the mail. It was shown that Burnley has served terms at Whittier and San Quentin. He asserted he would not have fallen for a third time but for the fact that he lost his job with the Southern Pacific on account of his record.

—Order by mail. We deliver within a hundred miles free. Give waist and chest measure and length of trousers, together with your height and weight.

Hamburger's

—The Men's Store is replete with new spring Furnishings, Shirts, Hats, Scarfs, Socks and Underwear — approved styles at moderate prices.

Enthusiasm is at High Tide in This Remarkable Sale

Men's Suits, With 2 Pairs of Trousers

—Eighteen Different Patterns
—Up-to-the-Minute STYLES

$15

—The announcement of this unprecedented sale in yesterday's papers brought scores of customers to our Men's Store. Pocketbooks opened with alacrity and men, enthusiastic about these wonderfully good suits, carried away the best values they ever received for $15. New lots are arriving to take the places of those that have melted away during the first day of this, our greatest spring sale of Suits at $15.

Eighteen different all-wool patterns—correct in style, fit and finish—Models for every type of man—every suit guaranteed satisfactory.

Trousers seem to wear out before coats and vests. Hasn't that always been your experience? And you have had to throw away a good coat and vest because you didn't like the idea of wearing two different patterns of cloth in the same suit. Here is a notably good suit with an extra pair of trousers of the same material for $15. You'll get more wear out of it than you have out of any suit you ever owned.

The eighteen different patterns are absolutely all wool, tested for strength and color, including blue serges, blue, brown and gray cheviots, handsome brown and tan worsteds, gray and brown tweeds, checks and fancy mixtures. There are models for all different types of men, "shorts, stouts, longs and regulars." Our own tailors will make all alterations and Hamburger's guarantee that the suit shall fit and be perfectly satisfactory before the sale is complete.

New Arrivals in Men's Footwear $5.00

—Seven different lasts in the very latest fashions are here for the man who is particular, not only about foot comfort, but correct style. In this assortment you will find both high and low shoes, black and tan, button and lace—Los Angeles' foremost men's shoe store.

GET TEN YEARS APIECE.

Indian Murderers Are Sentenced Despite Claim of "Prejudicial" Influence on the Jury.

Ambrosio Apapas and five co-defendants, all Indians and all convicted of murder in the second degree for the killing of Indian Superintendent Stanley, were sentenced to ten years apiece at McNeil's Island by Judge Rudkin yesterday. Sentence followed a strenuous effort on the part of Attorneys Estudillo and Johnston to secure a new trial, chiefly on the ground of alleged misconduct of the prosecutor and supposedly "prejudicial" influences having operated on the jury—the latter consisting in a newspaper article allowed to reach the jury room while the body was deliberating.

The defense also charged that certain jurymen had talked with ex-Superintendent Swain. Stanley's predecessor, and a witness for the government, the inference being that this might have influenced them. Various claims of "weight of evidence" and "new evidence found" were also advanced.

Judge Rudkin promptly denied the motion for a new trial on the grounds adduced, which he indicated were of small weight in his mind. He scored Swain for talking to the jurymen and reproved the bailiff for permitting published accounts of the trial to reach the jury. Neither of these incidents, however, he considered prejudicial to the interests of the defendant. Assistant United States District-Attorney Robinson was absolved from the charge of misconduct in a few words.

Ninety days were allowed in which to file a bill of exceptions and a stay of execution of fifteen days was granted. Attorney Johnston, for the defense, announced that the case will be taken to the United States Supreme Court on a question of jurisdiction.

ASK RESTRAINING ORDER.

An action was brought by the Nolce Refrigerator Company against the Sanitary Iceless Refrigerator Company in the United States District Court yesterday, alleging an infringement of a patent granted to the Air-Cooling Refrigerator Company of Los Angeles February 21, 1911, as assignee of W. M. Strother, and successfully assigned to John H. Hinckley, Albert Fink and then to the plaintiff in this action. The usual injunction and restraining order are prayed for.

TAKEN INTO CUSTODY.

Paul H. Van Duzen, placed on probation by Judge Finlayson of the Superior Court, on the plea of guilt of grand larceny, was taken into custody yesterday by the Federal officers. Van Duzen is charged with having forged the signature of R. Rubenstein to a postal savings certificate for $5 in Atlanta.

HAVE LONG CONFERENCE.

W. J. Batchelder, one of the defendants in the Cleveland Oil Company case, spent yesterday afternoon closeted with Assistant United States District Attorney Regan. Some days ago Batchelder began making a statement to the Federal officers of his connection with the case, and it is understood that the statement will be resumed next week. The document covers a number of pages and embraces every phase of the case.

UNSIGHTLY SIGNS

mar the appearance of your home. Find a tenant for your vacant rooms by reading the "Wanted to Rent" columns in The Times "Liner" section.—[Advertisement.

SHARES 5 cents

WE OFFER FOR A SHORT TIME ONLY, LOS ANGELES BUILDING COMPANY PREFERRED STOCK, 10 Cents a Share. COMMON STOCK, 5 Cents a Share.

Preferred Shares to be advanced on the completion of the first 10 bungalows, and the paying of the first dividend.

A limited amount of the Common Stock is to be sold at 5 cents, to be advanced to 10 cents as the Company's building operations progress.

Building operations are under way on Granada Avenue, Alhambra.

The sale of the first 10 bungalows will mean the paying of the first dividend. Order shares now.

Write for "BE WISE" Pamphlet. Sent on request.

LOS ANGELES BUILDING COMPANY.

Wm. L. Wilson, Sec'y & Treas.
310 Title Ins. Bldg. (5th & Spring Sts.)
Los Angeles.
Main 8506. Home 10261
(Open evenings until 9 o'clock.)
Bungalows built to order. 10% down and the balance like rent.

Eade's GOUT Pills

Instantly Relieve and readily Cure GOUT, RHEUMATISM, RHEUMATIC GOUT, SCIATICA, LUMBAGO and all pains in the head, face and limbs.

At all Druggists, or from Sole Agents E. FOUGERA & CO., Inc., N. Y.

INJECTION BROU

Gives Prompt and Effectual Relief without inconvenience, in the MOST OBSTINATE CASES
No other treatment required.
SOLD BY ALL DRUGGISTS.

Two Fast Trains Daily To Chicago

Salt Lake Route
Union Pacific
C. & N. W.
C. M. & St. P.

SALT LAKE ROUTE

On and after April 5th.

Los Angeles Limited
Will leave at 1:00 p.m. and arrive Chicago 12:50 p.m. day, via Salt Lake Route, Union Pacific & C. & N. W.

Pacific Limited
Will leave at 9:00 a.m., and arrive Chicago, 9:15 a.m. third day via Salt Lake Route, Union Pacific & C. M. & St. P.

Both trains equipped with observation library cars, Pullman compartment and drawing room sleepers, tourist sleepers and dining car service—meals at all times.

These trains run over the Mormon trail, through Salt Lake City and every mile of the journey is full of interest.

Salt Lake Route Agents will cheerfully furnish complete information.

LOS ANGELES CITY OFFICE
601 So. Spring St.

VACUUM CLEANER STORE
F. C. KINGSTON CO
758 South Hill.
Cleaners $10 to $1000

Laird-Schober Shoes for Women
Wetherby-Kaiser Shoe Co.
BROADWAY AT FOURTH

Woman's Imperial Dairy Co.
421 Consolidated Realty Bldg.
Sixth and Hill Sts.
Phones: Home A2130. Sunset Main 7224.
LOS ANGELES, CAL.

3c Look LAUNDRY AT COST
—Try our hold Special wash
—Get your bundle in between Friday noon and Saturday 2 p.m.
THREE C (Cashier Can't Cook) LAUNDRY

MAGIC ELECTRIC VACUUM CLEANER
The Simplest, Lightest, most Practical Durable Cleaner made.
Free Demonstration
A. M. SMITH & CO.
413 West Eighth St.